

An Exclusive Gathering in the Badlands ...

... of Both Red and Black Genetics.



**HEART RIVER  
RANCH**

**OPEN A  
ANGUS**

**Tuesday,  
March 8, 2011**

*1:00 p.m. MT*

*Medora  
Community Building  
Medora, ND*



# Welcome!

A Gathering in the Badlands

Dear Friends,

*Welcome to the fifth "Gathering in the Badlands" sale to be held in Medora on March 8, 2011. This year has brought on lots of memories, first in the spring, then of winters past, and now of late again it has been a challenge just to get chores done some days. Chains became a necessity on the feed pickup and it reminded me it was about that time that my Dad would bring the team in and begin to feed cows off the hay sled. A reminder that nature runs its course and not much in the end is really in our control.*

*We invite everyone to join us on Monday evening, March 7th for prime rib dinner and a short program sponsored by Pfizer. It is always good to be able to have the extra time to visit and find out the latest on beef cattle management. I am sure you will find the information beneficial and the food outstanding. Birdie and Mony and the crew always do an exceptional job preparing an excellent meal.*

*This year's offering will again be a joint consignment between Open A Angus and Heart River Ranch. The bulls were developed to grow naturally, to provide for longevity and optimal fertility and function. Ultrasound information can be mailed out or emailed prior to the sale if you wish and printed copy will be on hand on sale day. If we can assist you with any pre sale selections, please feel free to contact us or one of the sale reps.*

*Every year the bar seems to be raised in terms of the challenge of raising beef as efficiently as we possibly can and low inputs, live calves and productive cows all make it possible to meet that challenge. With the highest input costs ever the current cattle prices are certainly welcome but underlying it all is the assurance that the market will run its course and the ability to be positioned to endure the backside of the market will be critical. We have made rigid selections in both operations for cattle which carry their weight in all aspects of performance.*

*Bulls will be on hand both days for viewing right at the Medora Community Center in downtown Medora and prior to the sale at each respective ranch. Please don't hesitate to let us help you with any questions you may have on the cattle. We always look forward to seeing old friends and meeting new ones at the sale. We appreciate your business and friendship and look forward to the chance to share some time together over some great food on March 7th and 8th. Hope to see you all in historic Medora.*

## Heart River Ranch

Chuck & Annette Steffan • Bud & Cecilia Obrigewitch  
4291 Hwy 85 South • Belfield, ND 58622  
701-575-8145 • Cell: 701-290-9745  
heartrr@ndgateway.com • Fax: 701-575-2077

## Open A Angus

Jim & Lynn Arthaud  
701-623-4461 • jim@midstate.net  
Larry Cymbaluk, Ranch Manager  
701-575-4692  
PO Box 197 • Medora, ND 58645



# General Information

## Directions to Heart River Ranch

Ranch is located 3/4 mile north of Belfield, ND, on US Hwy 85 and 3/4 mile west.

Bulls are located 7 miles south of Belfield, ND, on US Highway 85 and 1/4 mile west or 52 miles north of Bowman, ND, on US Highway 85. (Look for the Heart River Genetics sign on the west side of the highway).

## Directions to Open A Angus

Bulls are located 6 miles north of Belfield, ND on US Highway 85, 1 mile east, then take first right going south and then first left east.

## Offering

**30 Yearling Red Angus Bulls**  
**46 Yearling Black Angus Bulls**

## Cattle Viewing

Heart River Ranch bulls are available to view at Heart River Genetics until March 6, 2011.

Open A Angus bulls are available to view at Open A Ranch until March 6, 2011.

The sale offering will be available in Medora, ND all day on Monday, March 7, 2011.

## Schedule of Events

### Monday, March 7, 2011

Medora Community Center, Medora, ND

Cattle available for viewing thru late evening

No-Host Social.....6:00 PM (MT)

Complimentary Prime Rib Dinner.....6:30 PM (MT)

Sponsored by Pfizer Animal Health

Speaker: Larry Gran, Pfizer Animal Genetics

“What are your cows really made of? Putting DNA to work for your cowherd.”

### Tuesday, March 8, 2011

Medora Community Center, Medora, ND

Complimentary Coffee & Rolls.....7:00 AM (MT)

Complimentary Lunch.....11:00 AM (MT)

Sale.....1:00 PM (MT)

Complimentary refreshments available Monday and Tuesday

## Sale Location

Medora Community Center, Medora, ND

**701-623-4530** ..... Sale Day Phone

**701-623-4531** ..... Sale Day Phone

The bulls will be on display outside of the Medora Community Center. The sale itself will be a video auction in the warmth and comfort of the Medora Community Center.

A DVD will be available upon request.

## Emergency Phone Numbers

In case you need a phone number to call us on sale day. Please call in advance to make arrangements to call in during the sale

**701-290-9745**..... **Annette's Cell**

**701-260-4630**..... **Chuck's Cell**

**701-290-9015**..... **Jim's Cell**

## Sale Order

The sale order will be catalog order.

## Mail & Telephone Bids

Bids will be handled in strict confidence by any of the publication representa-

tives or the respective ranches. If you would like to discuss the sale offering, call us, preferably several days before the sale, and we can help select your genetics. After the sale you will need to contact Annette at 701-575-8145 to make arrangements for payment of telephone purchases.

## Transportation

Belfield, ND, and Dickinson, ND, are both served by bus. Dickinson, ND, is also served by major airline. Please call 701-575-8145 if you need transportation from the bus or airport.

## Sale Headquarters

Please mention that you are attending the Heart River Ranch Bull Sale when making reservations for the best rate.

## Americinn of Medora

75 East River Road South • Medora, ND 58645

Tel: 701-623-4800 • Fax: 701-623-4890 • www.americinn.com

## Sales Team

### Auctioneer:

Scott Weishaar ..... 701-426-6826 (c), 701-872-5299 (h)

### Ring Service:

Beau Bendigo

Cattle Business Weekly.....605-859-2022 (c)

Travis Hande

Wells Fargo ..... 701-483-3333(o)

## Announcements

Errors discovered in the catalog will be corrected by announcements from the auction block at sale time and such corrections will take precedence over the printed matter in the catalog.

## Liability

All persons who attend the sale do so at their own risk. Neither the owners, management, sales staff, facility or any person connected with this sale assume any liability, legal or otherwise, for property loss or for any accidents that may occur.

## Delivery

Free delivery to central points up to 500 miles. Balance will be at cost. We will make every effort to assist in deliveries of greater distance or by private arrangements and volume purchases. Delivery will be made at our convenience.



### Feeding and Development of Bulls

All bulls of HRR and Open A were weaned in late October and received no creep feed with the exception of a few Open A bulls that were ET calves produced at a recipient herd. Calves received their preweaning and weaning vaccinations and were handled in every respect as all natural. Bulls were fed to gain 2.5# per head per day on a 1% grain and by product ration. Bulls were fed free choice mineral, salt and hay. We took yearling weights at approximately 105 days post weaning with no post weaning adjustment period or warm up period. Our intent was to grow out the bulls for maximum longevity and integrity of the bull.

### Historic Photos

All of the historic photos in this catalog were taken by Inez Kessler, Annette's great grandmother, in the early 1900's (1905-1908). Inez was the only person to have a camera in the area and, as a result, she took pictures of many people and events. The town of Gaylord was located about 13 miles south of Belfield, ND, along US Highway 85. The Gaylord Post Office and Store was a stop for traveler's going south. This building still stands at the Curt Molm place.

### Red Angus EPD Averages (non-parent)

CED	BW	WW	YW	M	TM	ME	HPG	CETM	ST	MARB	RE	BFAT
5	-0.1	32	60	17	33	4	10	3	9	0.08	0.09	0.00

### Angus EPD Averages (non-parent)

CED	BW	WW	YW	CEM	MILK	MW	MARB	REA	FAT	\$W	\$F	\$B
+5	+2.0	+46	+83	+7	+212		+41	+19	+0.12	+25.48	+24.64	+45.95

### FCCP Tags

Customers purchasing a Red Angus bull will be eligible to receive one bag of Red Angus Feeder Calf Certification Program ear tags per bull purchased at seller's expense. Each customer must complete paperwork to receive the tags. If the customer would like additional tags it will be at the customer's expense.

### Storm Date

In case of sale postponement please listen to the Northern Ag Network, KLTC 1460 AM or go to [northernag.net](http://northernag.net) or [ndstockmen.org](http://ndstockmen.org) for any postponement announcements. Postponement sale date is set for pre-sale activities: March 8, 2010 and Sale: March 9, 2010. In the event of having to postpone to another sale date please go to the NDSA website at: [www.ndstockmen.org](http://www.ndstockmen.org).

### Sale Terms & Conditions

The terms of the sale are cash. No release will be given until satisfactory settlement has been made. We reserve the right to withhold animals from shipment for whom payments have not been received prior to departure. Every animal sells to the highest bidder and in cases of disputes, the auctioneer's decision will be final.

All sales are subject to an acceptable semen examination. Semen evaluation certificates will be furnished to the buyer.

Bulls will be carcass ultra sounded before the sale. Data sheets will be provided at the sale.

Health certificates and brand releases will be furnished for shipment anywhere in the United States.

Each animal carries a readable tattoo or freeze brand.

All bulls sell fully guaranteed to be fertile and reproductively sound according to the terms and conditions of the Red Angus Association of America and the American Angus Association.

**Breeder's Guarantee:** All bulls are guaranteed to be breeders. All claims for adjustment or refund must be made in writing within six months of the sale date. In the event a bull is claimed to be a non-breeder, the purchaser may return the animal to the ranch of the seller if in good condition and complying with the health requirements of the Seller's state. The Seller will be entitled to six months trial following the return of the animal in which to prove that the animal is a breeder. If at the end of six months, the Seller shall be obligated to replace the animal with another of equal value or to refund the purchase price. The return of the full purchase price shall in any case be deemed full satisfaction and settlement. If the Seller proved the animal to be a breeder, it shall be the obligation of the purchaser to take delivery of the animal at the purchaser's expense.

**Implied warranty:** Except for those stated in the terms and conditions, there are no warranties or implies, as to merchantability or fitness for a particular purpose with respect to the cattle being sold in this auction. The warranties set forth in the terms and condition are in lieu of all other warranties, either expressed or implied and the remedies provided therein shall be the sole and exclusive remedy of the buyer, or any party claiming through the buyer, for any breach of warranty or guarantee therein provided and all other obligations or liabilities.

### Health

Bulls and Heifers were calfhood vaccinated with 4 way, and 7 way. At weaning, calves were given 5 way, 7 way and One Shot, boosters were given of 4 way and 7 way. Calves were also poured with Dectomax and given foot rot and pinkeye vaccine. All bulls will be vaccinated and wormed prior to delivery. Cow herd vaccinations include Preg Guard Gold. Heifer's are bangs vaccinated.

### Semen Interests:

Heart River Ranch and Open A Angus are each respectively retaining 50 percent revenue-sharing semen interest in every bull selling in this sale. Full possession and full salvage value sells on all bulls. If a buyer chooses to collect and market semen, the seller will share proportionately in the collection costs and the revenues earned. In the event that the seller chooses to collect semen for "in herd" use, it will be done at the seller's expense and at buyer convenience. Semen will be made available to buyer at cost.

### Insurance

Ownership risk to purchaser commences when the auctioneer's hammer falls. Insurance will be available sale day. It is recommended that buyers insure their purchases for safe delivery. Purchaser assumes the risk of death or injury to their livestock immediately after the sale.





Obrigewitch Family



Jim, Lynn and Grace Arthaud



Bud and Cecilia Obrigewitch



Noah

## **Thank You ...**

**... to all the people who have made this sale work!**

### **Catalog and Ad Design**

Tracey Koester, 701-475-2736  
Cow Camp Promotions

### **Photography & Video**

Annette Steffan

### **Veterinarians**

Dr. J.D. Rowe, DVM  
Dr. Terry Hall, DVM

### **Brand Inspection**

Cary Hande  
Donovan O'Brien

### **Carcass Ultrasound**

Jason McLennan, 218-790-2860

### **Meals**

Birdie O'Brien  
Mony Wolf  
Rita and Ray Richard  
Bernie and Roger Kiwimagi  
Shirley Kubas  
Bernard Steffan

### **Clipping**

Jay Temchack,  
Laughing Stock Cattle Services

### **Barn Crew**

Chuck Steffan  
Laura Steffan  
Quinn Steffan  
Kayla Raskin  
Taylor Friez  
Hein Peinke  
Annette Steffan

### **Office Crew**

Heather Weishaar  
Angie Dukart  
Kristi Blaser  
Annette Steffan  
Mara Obrigewitch  
Lacy Obrigewitch

### **Monday Meal Sponsor**

Pfizer Animal Health  
Mark Voll, Area Representative

### **Panel Sponsor**

Stockmen's Ranch Supply,  
Dickinson

### **Facility**

Medora Community Center Staff  
City of Medora

*A special thank you to all of our friends and neighbors for all of your help and support.*





**Mildred Steffan**

July 20, 1920 - July 15, 2010

(Chuck's Mother)

**Charley Steffan**

Sept. 22, 1917 - Dec. 1, 2010

(Chuck's Father)



**Antionette Kessler**

April 1, 1916 - June 28, 2009

(Annette's Grandmother)



The year 2010 was a hard year for us as we lost our parents, a couple of relatives and some really good friends. We take this opportunity to acknowledge these people and pay tribute to them for all they have done for our family. They have all shaped and formed us in some way or another and we are grateful to them for being part of our lives and being good role models and standing by us through the good and the bad. May they all rest in peace ...



**Jerry Larson**

July 10, 1947 - August 24, 2010

(Our County Extension Agent and Annette's mentor while she was a county agent)



**Pat O'Brien**

Oct. 28, 1926 - May 28, 2010

(A really good friend of our family...Pat auctioned our first public auction)

**The Man In The Glass**

When you get what you want in your battle for gain,  
and the world makes you king for a day;  
just go to the mirror and look at yourself,  
and see what the man has to say.

It isn't your father, your mother, your wife,  
whose judgement upon you must pass,  
but the one who's verdict counts most in your life  
is the man looking back in the glass.

You may fool the whole world in  
this circle of life  
and get pats on your back as you  
pass;  
but your only reward will be heart-  
aches and tears,  
if you've cheated the man in the  
glass.

He's the one you must satisfy,  
above all the rest;  
for he's with you right up to the  
end,  
and you've achieved your most  
difficult task  
when the man in the glass is YOUR  
FRIEND.

Author Unknown



**Frank Emch**

March 9, 1928 - Feb. 12, 2011

(A mentor and good friend)



**Ludwig Fililpi**

Oct. 28, 1926 - May 28, 2010

July 24, 1923 - Sept. 12, 2010  
(Chuck's Uncle)



**Clarion Kubas**

Dec. 20, 1948 - Aug. 14, 2010

(Chuck and Annette's  
Brother-In-Law)



SIRE **A**

## SHOCO DATA

BIRTH DATE: **2/10/01** REG. #: **761532** CAT: **100% 1A**

CED	BW	WW	YW	M	TM	ME	HPG	CETM	ST	MARB	RE	BFAT
3	2.1	47	71	11	35	15	10	10	6	0.24	0.10	0.02

LMAN ROBIN HOOD 1174B  
**SHOCO SIR ROBIN**  
 VDAR BARLEE GB 3

FCC RAMBO 502  
**VDAR BLACKANA 303**  
 BJR BLOCKNA2206-3149

LMAN KING ROB 8621  
 LEACHMAN PRILARK  
 LMB GOLDEN BOY 719  
 DOUBLE FORK 030R  
 CV FOUR TIMES  
 COPPER LASS 2392  
 BJR C-CHIEF 811  
 BJR BLOCKANA 30K-71L

<b>BW</b>	82
<b>ADJ WW</b>	745
<b>WR</b>	N/A
<b>ADJ YW</b>	1440
<b>YR</b>	N/A
<b>FRAME</b>	6.0
<b>SCROTAL</b>	
<b>DAM'S MPPA</b>	102.3

*Data was a unique bull in that he had exceptional growth at weaning (top 14% of breed) but was able to limit mature frame leading to efficient moderate size productive cows that calve easy (top 7%) and continue to have an impact in our herd. He has positive marbling and rib eye while providing fleshing ability to offspring at a moderate mature size. In an era where balance for the optimum performance is desired, Data progeny have great dispositions. 2 sons sell.*

**Owners:** Heart River Ranch, Belfield, ND; von Forell Ranch, Wheatland, WY; Shoco Red Angus, Augusta, MT; Milk Creek Reds, Plevna, MT; Leased to ABS Global, WI.



**VDAR BLOCKANA 303**  
 Dam of Shoco Data





SIRE **B**

## MLK CRK KNIGHT 7153

BIRTH DATE: **2/6/07** REG. #: **1164885** CAT: **100% 1A**

CED	BW	WW	YW	M	TM	ME	HPG	CETM	ST	MARB	RE	BFAT
7	-0.8	34	56	15	32	-3	7	6	8	0.17	0.38	-0.01

RED YY 23L TOPPER 408D  
**RED YY KNIGHT 640F**  
 RED TOP GOLDIE 40U

BJR PROOF 224-159  
**MLK CRK SHEBA 043**  
 MLK CRK SHEBA 869

BJR TOPPER AGAIN 23L  
 RED DEVOLANE ROZINE 8B  
 RED LINE FLAME 11N  
 REDLINE GOLDIE 40K  
 BJR PROOF 20A-5162  
 BJR LAKINA 677-3197  
 GLACIER CUB 446  
 MLK CRK SHEBA 556

<b>BW</b>	<b>100</b>
<b>ADJ WW</b>	<b>819</b>
<b>WR</b>	<b>119</b>
<b>ADJ YW</b>	<b>1200</b>
<b>YR</b>	<b>108</b>
<b>FRAME</b>	
<b>SCROTAL</b>	
<b>DAM'S MPPA</b>	<b>105.1</b>

We selected this bull to use to follow his great sire Red YY Red Knight 640F. 7153 was a standout as a calf and posted top performance ratios across the board at the Milk Creek 2007 sale. His dam has a 105 MPPA and is one deep, moderate, wide-based cow that has proven calving ease with strong performance. We have six sons to offer this year. We alternate natural use with Diamond B Red Angus and he has done an exceptional job in Don Bottrel's herd in MT. 7153 will add depth of body with performance backed with a strong maternal ancestry. 6 sons sell.

**Owners:** Heart River Ranch, Belfield, ND, Diamond B Ranch, Big Horn, MT, and Milk Creek Reds, Plevna, MT.



**MLK CRK SHEBA 043**  
 Dam of MLK CRK Knight 7153





SIRE **C**

## HRR CONFEDERATE 831

BIRTH DATE: **3/1/08** REG. #: **1262926** CAT: **100% 1A**

CED	BW	WW	YW	M	TM	ME	HPG	CETM	ST	MARB	RE	BFAT
4	0.5	33	62	18	35	-2	9	-3	6	0.20	0.30	0.01

BJR MAKE MY DAY 981  
**BIEBER MAKE MIMI 7249**  
 BIEBER SIRENA 6708

BON VIEW BANDO 598  
**JAYNEE WILEEN 468F**  
 JAYNEEBEE EILEEN 675B

BJR EASY RIDER 781  
 BJR TOW KANA 117-710  
 BIEBER IMPACT 4399  
 BIEBER MIMI 4227  
 TEHAMA BANDO 155  
 BON VIEW DORA 56  
 GDAR RAINMAKER 340  
 JAYNEEBEE EILEEN 453

BW	85
ADJ WW	700
WR	ET
ADJ YW	1169
YR	ET
FRAME	
SCROTAL	35.0
DAM'S MPPA	

A Make MIMI son out of a black red carrier dam that has produced many top bulls for us. He topped the 2009 sale selling to Mike Brademeyer, Verona, ND. He has done an excellent job for us and was used again AI in 2010. Confederate has great phenotype and structure, stands wide and had exceptional performance as a yearling.

**Owners:** Heart River Ranch, Belfield, ND and Mike Brademeyer Family, Verona, ND



**HRR CONFEDERATE 831**



**5L NORSEMAN KING 2291**



SIRE **D**

## 5L NORSEMAN KING 2291

BIRTH DATE: **2/9/01** REG. #: **806707** CAT: **100% 1A**

CED	BW	WW	YW	M	TM	ME	HPG	CETM	ST	MARB	RE	BFAT
2	0.7	28	66	14	28	-1	8	-8	9	0.27	0.75	-0.01

VGW ACE 613  
**VGW KING OF THE WEST**  
 VGW MT TABITHA 9633

376 PJM 141  
**NORSEMAN 1312 PJM**  
 PJM POWERPOINT 2009

BJR HI HO 916  
 VGW DORA-SHIP 9348  
 GMRA EBV 266  
 VGW 546 BUF CRK 514  
 CANOLIER FOREVER 376  
 JUANADA 104 OF PJM  
 PJM POWERPOINT  
 TITAN 288 PJM

BW	97
ADJ WW	721
WR	
ADJ YW	1142
YR	
FRAME	
SCROTAL	
DAM'S MPPA	100.0

Norseman King is proven sire that leads the charge in carcass traits yet maintains maternal ability. He was an outcross sire for our herd on donor cows and his Lot 1 son is a standout. 2 sons sell.

**Owners:** 5L Ranch, Norseman King Group.

### ADDITIONAL SIRES INCLUDE:

**RED SIX MILE SAKIC 832S** ..... #1160318  
**HRR TORINO 7128** ..... #1201913  
**5L BLAZIN RED 1354-6166** ..... #1115981  
**WOODHILL FORESIGHT** ..... AAA #13936986  
**RED YY RED KNIGHT 640F** ..... #601995





**BUF CRK LANCER-F L297**



SIRE **E**

## BUF CRK LANCER-F L297

BIRTH DATE: **4/6/01** REG. #: **795538** CAT: **100% 1A**

CED	BW	WW	YW	M	TM	ME	HPG	CETM	ST	MARB	RE	BFAT
22	-6.0	26	44	21	34	-10	9	4	10	0.04	0.14	0.01

BECKTON LANCER T A664  
**BECKTON LANCER F442 T**  
 BKT SUFFEINA A828 DM  
 BUF CRK IOWA 2886  
**BUF CRK LASS 4158**  
 BUF CRK LASS 1559

BECKTON LANCER 9380  
 BEKTON COCA 9119 TJ  
 BECKTON DOMINOR 9455  
 BKT SUFFEINA 9493 TT  
 SCHULER IOWA 527-615  
 BUF CRK MARIGOLD 1230  
 COPPER TOP CHIEF 301  
 BUF CRK LASS VC 981

BW	74
ADJ WW	665
WR	105
ADJ YW	1144
YR	103
FRAME	
SCROTAL	
DAM'S MPPA	104.2

A proven calving ease bull, we added 297 to the lineup after seeing his daughters in production. They were very moderate, easy keeping, good dispositioned females with excellent udder structure and milk. The sons have good dispositions and have grown out well. Considering his -6.0 BW EPD Lancer sons perform well and have been sale toppers in the Bowles J5 program.

4 sons sell.

**Owners:** Bowles J5 Ranch, 5L Ranch, Hueftle Cattle Co and Gini Chase.



SIRE **F**

## STEADFAST BOAZ T71

BIRTH DATE: **2/25/07** REG. #: **1158668** CAT: **100% 1A**

CED	BW	WW	YW	M	TM	ME	HPG	CETM	ST	MARB	RE	BFAT
16	-2.3	27	55	17	30	-2	14	9	19	-0.06	30	-0.02

SHOCO SIR ROBIN  
**SHOCO DATA**  
 VDAR BLACKANA 303  
 LARSON RED LIGHTNING  
**MLK CRK CPR LASS 855**  
 MLK CRK CPRLASS 804HOB0

LMAN ROBIN HOOD 1174B  
 VDAR BARLEE GB 3  
 FCC RAMBO 502  
 BJR BLOCKNA2206-3149  
 LMN IMPRESSIVE ROB 1095B  
 LARSON CRIS 926  
 BUF CRK HOB0 1961  
 PCH COPPERLASS 1114

BW	75
ADJ WW	623
WR	100
ADJ YW	1127
YR	100
FRAME	
SCROTAL	
DAM'S MPPA	102.2

A double bred grandson of TR Julian LT 142 used AI on heifers. Moderate in size, we are pleased with the results of this bull. Daughters are attractive and easy keepers and the sons will make calving ease bulls. 2 sons sell.

**Owners:** Steadfast Beef and John C Oswald & Sons.



**STEADFAST BOAZ T71**



SIRE **G**

## HRR RUSTLER 657

BIRTH DATE: **4/8/06** REG. #: **1122867** CAT: **100% 1A**

CED	BW	WW	YW	M	TM	ME	HPG	CETM	ST	MARB	RE	BFAT
1	2.5	41	78	22	42	7	9	6	6	0.01	51	-0.06

SHOCO SIR ROBIN  
**SHOCO DATA**  
 VDAR BLACKANA 303  
 LARSON RED LIGHTNING  
**MLK CRK CPR LASS 855**  
 MLK CRK CPRLASS 804HOB0

LMAN ROBIN HOOD 1174B  
 VDAR BARLEE GB 3  
 FCC RAMBO 502  
 BJR BLOCKNA2206-3149  
 LMN IMPRESSIVE ROB 1095B  
 LARSON CRIS 926  
 BUF CRK HOB0 1961  
 PCH COPPERLASS 1114

BW	92
ADJ WW	796
WR	114
ADJ YW	1245
YR	110
FRAME	
SCROTAL	38.0
DAM'S MPPA	103.7

A bull that we raised and used in our commercial herd for three years and used clean up on the registered cows based on his positive performance. 657 is dark red, has great feet and athleticism and comes from a top-producing dam. 2 sons sell.

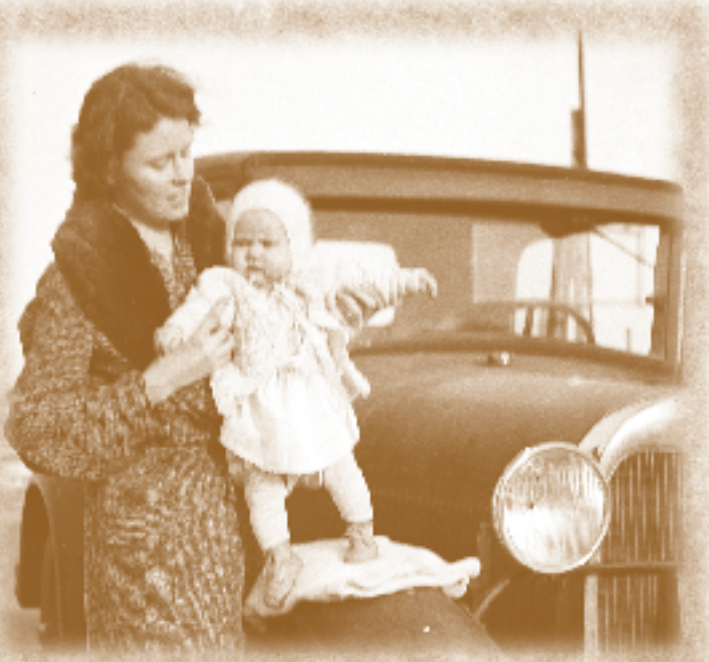



SIRE **H**

## MF DESTROYER 093

BIRTH DATE: **2/25/03** REG. #: **14462137**

CED	BW	WW	YW	CEM	MILK	MW	MARB	REA	FAT	\$W	\$F	\$B
-2	+4.1	+53	+97	+6	+38	+37	-0.7	+4.1	-0.07	+26.17	+35.03	+39.97

NORTHERN IMPROVEMENT 4480 GF  
**EXAR SUDDEN IMPACT 1537**  
 BLR BLUSHING PRIDE 9097  
 STEVENSON ROYCE 741C  
**MF CHERRY 115**  
 MF CHERRY 597

TC STOCKMAN 365  
 BLACKCAP OF RR 5367  
 GDAR TRAVELER 71  
 BLUSHING PRIDE OF OSU  
 GDAR ROYCE 131  
 AHLGRENS ESTELLA 2758 ETE  
 WK PROTOTYPE 3045  
 MEADOW MIST SC 786 859

BW	75
ADJ WW	1024
WR	131
ADJ YW	1598
YR	127
FRAME	
SCROTAL	



SIRE **I**

## DHD TRAVELER 6807

BIRTH DATE: **2/10/86** REG. #: **#10858958**

CED	BW	WW	YW	CEM	MILK	MW	MARB	REA	FAT	\$W	\$F	\$B
+10	+1.2	+35	+75	+7	+16	+36	+1.7	+1.1	-0.20	+23.03	+20.21	+34.5

BRAND 234 OF IDEAL 3163  
**QAS TRAVELER 23-4**  
 QAS BLACKBIRD EVE 601 1

PBC 707 1M F0203  
**BEMINDFUL MAID DHD 0807**  
 BEMINDFUL MAID OF RR 1079

BAND 602 OF IDEAL 928 72  
 RITO 149 OF IDEAL 443  
 BURLY ERIC 991  
 VCS BLACKBIRD 467  
 RR RITO 707  
 EVOCATE PRINCESS T  
 ALGOMA ERICMERE FBA  
 BEMINDFUL MAID OF RR4

BW	
ADJ WW	
WR	
ADJ YW	
YR	
FRAME	
SCROTAL	



SIRE **J**

## KMK ALLIANC 6595 187

BIRTH DATE: **2/1/99** REG. #: **#13346328**

CED	BW	WW	YW	CEM	MILK	MW	MARB	REA	FAT	\$W	\$F	\$B
+3	+2.0	+63	+107	+10	+21	+37	+2.3	+1.2	+0.59	+35.18	+41.36	+41.33

SITZ TRAVELER 8180  
**SITZ ALLIANCE 6595**  
 SITZ BARBARAMERE JET 2698  
 N BAR EMULATION EXT  
**GAR EXT 916**  
 GAR BANDO 338

GDAR TRAVLER 71  
 SITZ EVERELDA ENTENSE 1137  
 3 BAR SPIKE 1766  
 SITZ BARAMERE JET 155  
 EMULATION N BAR 5522  
 N BAR PRIMROSE 2424  
 TEHAMA BANDO 155  
 9J9 GAR 246

BW	76
ADJ WW	852
WR	117
ADJ YW	1348
YR	121
FRAME	
SCROTAL	



**DHD TRAVELER 6807**



**KMK ALLIANCE 6595 187**



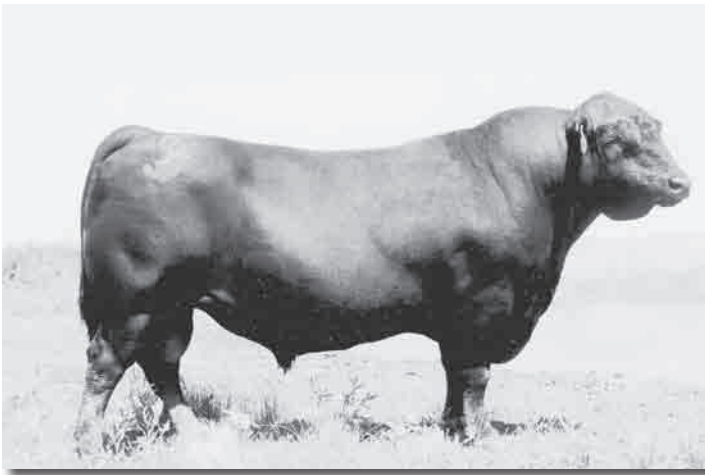

**SITZ VALUE 7097**



SIRE **K**

## SITZ VALUE 7097

BIRTH DATE: **2/23/97** REG. #: **#12755998**

CED	BW	WW	YW	CEM	MILK	MW	MARB	REA	FAT	\$W	\$F	\$B
+7	-1.6	+42	+86	+8	+17	+32	+1.0	-23	+0.37	+24.99	28.26	26.51

SITZ TRAVELER 9929  
**SITZ TRAVELER 6802**  
 SITZ BARBARAMERE NELL 2988  
 GDAR RAINMAKER 340  
**SITZ EISA EVERGREEN 791**  
 SITZ EISA EVERGREEN 1659

DHD TRAVELER 6807  
 SITZ EVERELDA ENTENSE 1137  
 3 BAR SPIKE 1766  
 SITZ BARBARAMERE NELL 305  
 LOVANA  
 LADY BLACKBIRD 987 GDAR  
 GAR 9J9 1656  
 SITZ EISA EVERGREEN 564

BW	83
ADJ WW	690
WR	110
ADJ YW	1133
YR	114
FRAME	
SCROTAL	



SIRE **L**

## DUNLOUSE CORTACHY BOY D137

BIRTH DATE: **9/8/04** REG. #: **1489914**

CED	BW	WW	YW	CEM	MILK	MW	MARB	REA	FAT	\$W	\$F	\$B
-1	+1.4	+10	+4	+1	-4		+22	+18	+0.23	+12.99	-29.89	+12.91

EROCO OF BANKHEAD  
**ASHLEY EULAR**  
 ASHLEY EULONA  
 ASHLEY ELMIGHTY  
**CHAMPAGNE CHERRY BEE B117**  
 CHERRY BEE W9 OF CHAMPAGNE

RAMBLER OF NEWCROFT  
 ELANARA 2 OF BANKHEAD  
 EUTHEDAX OF DOUNESIDE  
 ASHLEY EULINA  
 EVERSTRIKE OF MILLHOUSE  
 ASHLEY OF ELSARA  
 EVAN OF CHAMPAGNE  
 CHERRY BEE OF CHAMPAGNE

BW	
ADJ WW	
WR	
ADJ YW	
YR	
FRAME	
SCROTAL	



SIRE **M**

## LEACHMAN RIGHT TIME

BIRTH DATE: **1/30/92** REG. #: **#11750711**

CED	BW	WW	YW	CEM	MILK	MW	MARB	REA	FAT	\$W	\$F	\$B
+5	+2.2	+43	+81	+9	+19	+47	+0.4	-0.9	+0.31	+25.32	+23.00	+26.90

EMULATION N BAR 5522  
**N BAR EMULATION EXT**  
 N BAR PRIMROSE 2424  
 TEHAMA BANDO 155  
**LEACHMAN ERICA 0025**  
 LEACHMAN ERICA 8058

EMULATION 31  
 ANKONY 8F78 LASS 8F275  
 EMULATION 31  
 PRIMROSE N BAR 9962  
 BAND 234 OF IDEAL 3163  
 TEHAMA BLACKCAP G373  
 LEACHMAN FULL IMAGE  
 LEACHMAN ERICA 1010

BW	
ADJ WW	
WR	
ADJ YW	
YR	
FRAME	
SCROTAL	



SIRE **N**

## BT RIGHT TIME 24J

BIRTH DATE: **1/19/99** REG. #: **#13360311**

CED	BW	WW	YW	CEM	MILK	MW	MARB	REA	FAT	\$W	\$F	\$B
+4	+2.7	+47	+80	+3	+22	+52	+1.0	+0.6	+0.04	+26.85	+20.55	+26.32

N BAR EMULATION EXT  
**LEACHMAN RIGHT TIME**  
 LEACHMAN ERICA 0025  
 TRAVELER 124 GDAR  
**SITZ EVERELDA ENTENSE 1905**  
 SITZ EVERELDA ENTENSE 1791

EMULATION N BAR 5522  
 N BAR PRIMROSE 2424  
 TEHAMA BANDO 155  
 LEACHMAN ERICA 8058  
 GAS TRAVELER 23-4  
 RACHEL RITO 813 GDAR  
 RR RITO HIGHROLLER 8025  
 EVERELDA ENTENSE 27 SAR

BW	94
ADJ WW	754
WR	100
ADJ YW	1159
YR	100
FRAME	
SCROTAL	



SIRE **O**

## LT BANDWAGON 3105

BIRTH DATE: **3/10/03** REG. #: **14502851**

CED	BW	WW	YW	CEM MILK	MW	MARB	REA	FAT	\$W	\$F	\$B	
+10	+1.0	+48	+81	+10	+23	-17	+16	-.22	+0.42	+36.78	+21.13	+20.46

N BAR EMULATION EXT  
**LEACHMAN RIGHT TIME**  
LEACHMAN ERICA 0025

SITZ VALUE 7097  
**LT MS VIKINGS VALUE 0256**  
MS POLO PEAK 1148 5970

EMULATION N BAR 5522  
N BAR PRIMROSE 2424  
TEHAMA BANDO 155  
LEACHMAN ERICA 8058  
SITZ TRAVELER 6802  
SITZ EISA EVERGREEN 791  
POLO PEAK 1148 5498  
POLO PEAK MISS VIKING 3098

BW	88
ADJ WW	726
WR	105
ADJ YW	1260
YR	104
FRAME	
SCROTAL	



SIRE **P**

## SAV 8180 TRAVELER 004

BIRTH DATE: **1/1/00** REG. #: **#13512009**

CED	BW	WW	YW	CEM MILK	MW	MARB	REA	FAT	\$W	\$F	\$B	
+4	+3.5	+56	+103	+9	+23	+50	+17	+16	+0.75	+32.06	+40.02	+36.87

GDAR TRAVELER 71  
**SITZ TRAVELER 8180**  
SITZ EVERELDA ENTENSE 1137

AAR NEW TREND  
**BOYD FOREVER LADY 8003**  
SVF POWER LADY 57D

TRAVELER 1148 GDAR  
GDAR MISS BLACKCAP 567  
GDAR RAINMAKER 340  
SITZ EVERELDA ENTENSE 2335  
VDAR SHOSHONE 548  
DONNA AAR 74  
LEACHMAN RIGHT TIME  
SVF FOREVER LADY 1128

BW	78
ADJ WW	836
WR	111
ADJ YW	1319
YR	106
FRAME	
SCROTAL	



LOT **Q**

## H A R B CINCHA 829

BIRTH DATE: **2/17/98** REG. #: **13209821 AMF**

CED	BW	WW	YW	CEM MILK	MW	MARB	REA	FAT	\$W	\$F	\$B	
+9	+1.1	+42	+72	+12	+30	+55	+38	-.35	-.009	+27.14	+14.84	+27.86

GDAR QUANTUM 1245  
**C H QUANTUM 3330**  
DIXIE ERICA OF C H 6180

VDAR TRAVELER 407  
**H A R B JUMBOLEEN D03**  
JUMBOLEEN B20 H A R B

GDAR CENTENNIAL 911  
GDAR MISS BLACKBIRD 510  
SHOSHONE INTENT KGEA27  
DIXIE ERICA OF C H 1019  
TRAVELER 1148 GDAR  
VDAR PRIDE 886  
POWER DRIVE 721 H A R B  
JUMBOLEEN 9015 H A R B

BW	80
ADJ WW	785
WR	115
ADJ YW	1289
YR	113
FRAME	
SCROTAL	



SIRE **R**

## SAV NET WORTH 4200

BIRTH DATE: **3/6/04** REG. #: **14739204**

CED	BW	WW	YW	CEM MILK	MW	MARB	REA	FAT	\$W	\$F	\$B	
+1	+4.7	+59	+112	+7	+30	+54	+50	+58	+0.56	+25.34	+48.31	+61.90

SITZ TRAVELER 8180  
**SAV 8180 TRAVELER 004**  
BOYD FOREVER LADY 8003

SAF 598 BANDO 5175  
**SAV MAY 2410**  
SAV MAY 6269

GDAR TRAVELER 71  
SITZ EVERELDA ENTENSE 1137  
AAR NEW TREND  
SVF FOREVER LADY 57D  
BON VIEW BANDO 598  
SAF ROYAL LASS 1002  
RITO 9FB3 OF 5H11 FULLBACK  
SAR PROSPECTOR MAY 9124

BW	
ADJ WW	
WR	
ADJ YW	
YR	
FRAME	
SCROTAL	



SIRE **S**

## SITZ RAINMAKER 9723

BIRTH DATE: **2/5/03** REG. #: **14368850**

CED	BW	WW	YW	CEM MILK	MW	MARB	REA	FAT	\$W	\$F	\$B	
+7	+3.1	+50	+94	+8	+20		+54	+40	+0.23	+23.32	+33.17	+54.64

SITZ RAINMAKER 8987  
**SITZ RAINMAKER 6169**  
SITZ BARBARAMERE JET 3007

SITZ ALLIANCE 6595  
**SITZ MISS BURGESS 1591**  
SITZ MISS BURGESS 3535

SITZ RAINMAKER 8663  
SITZ BARBARAMERE 1655  
SITZ TRAVELER 6802  
SITZ BARBARAMERE JET 7951  
SITZ TRAVELER 8180  
SITZ BARBARAMERE JET 2698  
GDAR TRAVELER 044  
SITZ MISS BURGESS 2112

BW	85
ADJ WW	695
WR	106
ADJ YW	1188
YR	111
FRAME	
SCROTAL	





LOT 1



**HRR KING 028**

BIRTH DATE: **03/02/10** REG. #: **1398229** CAT: **1A 100%**

CED	BW	WW	YW	M	TM	ME	HPG	CETM	ST	MARB	RE	BFAT
5	-0.6	21	50	21	31	3	6	-4	8	0.05	0.26	-0.01

VGW KING OF THE WEST  
**5L NORSEMAN KING 2291**  
 NORSEMAN 1312 PJM

LARSON RED LIGHTNING  
**MLK CRK LAKOTA 953**  
 MLK CRK LAKOTA 112-RAMB

- VGW ACE 613
- VGW MT TABITHA 9633
- 376 P J M 141
- P J M POWERPOINT 2009
- LMN IMPRESSIVE ROB1095B
- LARSON CRIS 926
- FCC RAMBO 502
- CFLD LAKOTA 112-914

BW	93
ADJ WW	617
WR	ET
ADJ YW	1101
YR	ET
FRAME	4.6
SCROTAL	35.8
DAM'S MPPA	99.5

*An out cross bull to start the sale out of Norseman King 2291 and a donor cow we purchased from Milk Creek Reds. An ET calf that went gangbusters after weaning. His phenotype is striking and he is structurally correct with a lot of rib and top in him. His dam goes back to the 251 cow, a Rambo 502 daughter and Red Lightning. Should provide efficient growth and fertility. Don't let the weaning weights on these ET calves concern you they endured a round up, road trip and quite a bit of shrink before they hit the scales on weaning day.*



**MLK CRK LAKOTA 953**  
 Dam of Lot 1



LOT 2

## HRR CHARMING 100

BIRTH DATE: 03/27/10 REG. #: 1398226 CAT: 1A 100%

CED	BW	WW	YW	M	TM	ME	HPG	CETM	ST	MARB	RE	BFAT
9	-3.1	26	47	22	35	1	9	6	7	0.07	0.13	-0.01

RED YY RED KNIGHT 640F  
**MLK CRK KNIGHT 7153**  
 MLK CRK SHEBA 043

LCC HEAVEN OR BUST1000B  
**MLK CRK THELMA 076**  
 MLK CRK THELMA 875

RED YY 23L TOPPER 408D  
 RED TOP GOLDIE 40U  
 BJR PROOF 224-159  
 MLK CRK SHEBA 869  
 LEACHMAN HEAVENLY 8141  
 LMAN MARY 9003  
 GLACIER CLUB 446  
 MLK CRK THELMA 179-HOBO

<b>BW</b>	80
<b>ADJ WW</b>	699
<b>WR</b>	110
<b>ADJ YW</b>	1087
<b>YR</b>	104
<b>FRAME</b>	4.9
<b>SCROTAL</b>	36.6
<b>DAM'S MPPA</b>	106.5

A three quarter brother to last year's sale topper going to Marge and Carey Hande. 0100 has the loads of balance and smoothness in a package designed to work on heifers and then cows. His dam has been a top producer with an MPPA of 106.5 posting a 94 BW ratio, 107 WW, 103 YW with a 106.5 MPPA on a 357 day calving interval so his numbers came about quite naturally.



**MLK CRK THELMA 076**  
 Dam of Lot 2





**LOT 3 – HRR LANCER 032**



## LOT 3 HRR LANCER 032

BIRTH DATE: **03/02/10** REG. #: **1398238** CAT: **1A 100%**

CED	BW	WW	YW	M	TM	ME	HPG	CETM	ST	MARB	RE	BFAT
13	-1.3	43	74	19	41	-1	8	3	10	0.23	0.22	0.01

BECKTON LANCER F442 T  
**BUF CRK LANCER-F L297**  
BUF CRK LASS 4158

VGW LIBERTY 523  
**HRR FREYHA 874**  
HRR FREYJA 616

BECKTON LANCER T A664  
BKT SUFFEINA A828 DM  
BUF CRK IOWA 2886  
BUF CRK LASS 1559  
VGW UNLIMITED 819  
VGW KW- DORA 0334  
SHOCO DATA  
HRR FREYJA 308

BW	80
ADJ WW	729
WR	117
ADJ YW	1205
YR	112
FRAME	4.8
SCROTAL	35.3
DAM'S MPPA	106.8

*A powerful Lancer –F L297 son that comes with as much birth to weaning spread as you could expect from a first calf heifer. Really long, high performing son going back to a calving ease sired 523 daughter and Data 102 on the dam side. This bull goes back to the 308 cow who has produced only daughters in our herd that lead the way in productivity. Solid EPDS. Dams MPPA: 107.*



## LOT 4 HRR LANCER 024

BIRTH DATE: **02/28/10** REG. #: **1398239** CAT: **1A 100%**

CED	BW	WW	YW	M	TM	ME	HPG	CETM	ST	MARB	RE	BFAT
14	-2.6	37	56	17	36	-0	9	4	9	0.07	0.07	0.00

BECKTON LANCER F442 T  
**BUF CRK LANCER-F L297**  
BUF CRK LASS 4158

SHOCO DATA  
**HRR FREYJA 8101**  
BJR MATTIE 074-361

BECKTON LANCER T A664  
BKT SUFFEINA A828 DM  
BUF CRK IOWA 2886  
BUF CRK LASS 1559  
SHOCO SIR ROBIN  
VDAR BLACKANA 303  
BJR YOGO 355-71L  
BJR MATTIE 881-774

BW	75
ADJ WW	707
WR	114
ADJ YW	1114
YR	104
FRAME	4.8
SCROTAL	35.7
DAM'S MPPA	105.6

*A complete made calving ease Lancer –F L297 son with low birth and much above average performance. Great phenotype, balance, solid numbers with the prospect of having daughters that will excel in production. Dams MPPA: 106. Another Data daughter did her job here.*



## LOT 5 HRR MAC 037

BIRTH DATE: **03/03/10** REG. #: **1398195** CAT: **1A 100%**

CED	BW	WW	YW	M	TM	ME	HPG	CETM	ST	MARB	RE	BFAT
5	2.3	37	67	17	35		6	5	9	0.06	0.21	-0.02

RED YY RED KNIGHT 640F  
**MLK CRK KNIGHT 7153**  
MLK CRK SHEBA 043

VDAR RAMBO 323  
**HRR FREYJA 529**  
HOLDEN FREYJA 601

RED YY 23L TOPPER 408D  
RED TOP GOLDIE 40U  
BJR PROOF 224-159  
MLK CRK SHEBA 869  
FCC RAMBO 502  
BJR BLOCKNA2206-3149  
HOLDEN ZENITH 357  
BJR FREYJA 551-841

BW	101
ADJ WW	664
WR	104
ADJ YW	1141
YR	110
FRAME	5.6
SCROTAL	34.8
DAM'S MPPA	99.1

*Wall to Wall herd sire. A pot load of his steers should gather some attention. Great phenotype, balance, volume, thickness, and correct structure. Recommend him on cows although dam's birth weight was moderate, he will get things done at the scales. Goes back to one of our foundation cows at HRR. Dams MPPA: 99*



**LOT 5 – HRR MAC 037**





LOT 6

## HRR SIR KNIGHT 0114

BIRTH DATE: **04/02/10** REG. #: **1398248** CAT: **1A 100%**

CED	BW	WW	YW	M	TM	ME	HPG	CETM	ST	MARB	RE	BFAT
5	1.4	37	61	16	34		6	4	7	-0.10	0.26	-0.02

RED YY RED KNIGHT 640F  
**MLK CRK KNIGHT 7153**  
 MLK CRK SHEBA 043

CBR CHEIF 286-726  
**VGW TRAV-MERCEDES 0426**  
 VGW 613-MERCEDES 9955

[ RED YY 23L TOPPER 408D  
 RED TOP GOLDIE 40U  
 BJR PROOF 224-159  
 MLK CRK SHEBA 869  
 CFRA T3 CHIEF 9912  
 CBR MISS KITTY 316-566  
 VGW ACE 613  
 VGW MT-MERCEDES 9634

BW	92
ADJ WW	677
WR	106
ADJ YW	1043
YR	100
FRAME	5.3
SCROTAL	35.8
DAM'S MPPA	104.0

*Here is an eye appealing 7153 son from a cow that has consistently put bulls in the top end of the sale. Great disposition, easy fleshing dam with a MPPA of 104.*



**LOT 6 – HRR SIR KNIGHT 0114**



LOT 7

## HRR DATA 0113

BIRTH DATE: **04/26/10** REG. #: **1398242** CAT: **1A 100%**

CED	BW	WW	YW	M	TM	ME	HPG	CETM	ST	MARB	RE	BFAT
7	-1.7	30	55	24	39	15	10	10	8	0.19	-0.14	0.01

SHOCO SIR ROBIN  
**SHOCO DATA**  
 VDAR BLACKANA 303

GLACIER CUB 446  
**MLK CRK LAKOTA 850**  
 MLK CRK LAKOTA 651

[ LMAN ROBIN HOOD 1174B  
 VDAR BARLEE GB 3  
 FCC RAMBO 502  
 BJR BLOCKNA2206-3149  
 GLACIER GRIZ 146  
 GLACIER FRITZ 241  
 GLACIER LOGAN 210  
 MLK CRK LAKOTA Y46-HOBO

BW	88
ADJ WW	793
WR	ET
ADJ YW	1107
YR	ET
FRAME	5.2
SCROTAL	34.6
DAM'S MPPA	103.7

*An ET son of Data 102 and the 850 cow, one of the youngest calves in the sale with very strong performance. 850 is the dam to the ABS sire Mik Crk Foundation 110. 850 is a proven calving ease dam with high milk. Could be used a larger heifers.*



**MLK CRK LAKOTA 850**  
*Dam of Lot 7*



**LOT 7 – HRR DATA 0113**





**LOT 8 – HRR DATA 059**

LOT 8

## HRR DATA 059

BIRTH DATE: **03/08/10** REG. #: **1398251** CAT: **1A 100%**

CED	BW	WW	YW	M	TM	ME	HPG	CETM	ST	MARB	RE	BFAT
3	1.1	39	65	19	38	9	9	7	8	0.14	0.10	0.01
											BW	89
											ADJ WW	616
											WR	ET
											ADJ YW	1049
											YR	ET
											FRAME	5.2
											SCROTAL	35.0
											DAM'S MPPA	102.4

**SHOCO DATA**  
SHOCO SIR ROBIN  
VDAR BLACKANA 303

**FEDDES BLOCKANA 166**  
HOLDEN HI HO 574  
FEDDES BLOCKANA 899

LMAN ROBIN HOOD 1174B  
VDAR BARLEE GB 3  
FCC RAMBO 502  
BJR BLOCKNA2206-3149  
BJR HI HO 916  
BECKTON EOLA Z025 CB  
LARSON RED LIGHTNING  
FED'S BLOCKANA 4231

*ET maternal brother to lot 9. A Data son with a super disposition going back to the Blockana cow family. Keep the daughters. Dam's MPPA: 102.*



## HRR KING 036

BIRTH DATE: **03/03/10** REG. #: **1398250** CAT: **1A 100%**

CED	BW	WW	YW	M	TM	ME	HPG	CETM	ST	MARB	RE	BFAT
5	-0.8	25	48	20	32	1	8	-1	9	0.16	0.43	-0.01
											BW	84
											ADJ WW	607
											WR	95
											ADJ YW	939
											YR	90
											FRAME	5.1
											SCROTAL	37.8
											DAM'S MPPA	102.4

**5L NORSEMAN KING 2291**  
VGW KING OF THE WEST  
NORSEMAN 1312 PJM

**FEDDES BLOCKANA 166**  
HOLDEN HI HO 574  
FEDDES BLOCKANA 899

VGW ACE 613  
VGW MT TABITHA 9633  
376 P J M 141  
P J M POWERPOINT 2009  
BJR HI HO 916  
BECKTON EOLA Z025 CB  
LARSON RED LIGHTNING  
FED'S BLOCKANA 4231

*The natural calf of the dam to lot 8 out of Norseman King. BW EPD of -1.0 and a moderate birth weight. Dam's MPPA: 102*



**LOT 9 – HRR KING 036**



**WOODHILL FORESIGHT**  
*Sire of Lot 10*





LOT 10

## HRR FORSIGHT 0160

BIRTH DATE: 03/29/10 REG. #: 1398249 CAT: 2 100%

CED	BW	WW	YW	M	TM	ME	HPG	CETM	ST	MARB	RE	BFAT
6	0.7	38	74	26	45	4	7	6	5	0.14	0.24	0.02

PAPA FORTE 1921  
**WOODHILL FORESIGHT**  
 BON VIEW GAMMER 85

LMAN KING ROB 8621  
**MESSMER IDA 9959**  
 MESSMER IDA 9613

PAPA OPTIMA 9818  
 PAPA EVIOUS BLAKCBIRD 8832  
 BON VIEW BANDO 598  
 BON VIEW GAMMER 233  
 LEACHMAN ROBUST 7222  
 LEACHMAN ELEANOR  
 BECKTON JULIAN BA13 G  
 MESSMER IDA X404

BW	89
ADJ WW	718
WR	ET
ADJ YW	1227
YR	ET
FRAME	6.0
SCROTAL	39.2
DAM'S MPPA	108.3

A friend of ours bred this ET outcross black red carrier calf with top performance from a donor dam out of the Tony Messmer herd. Different pedigree for those who are looking for an out cross Really top maternal genetics with a MPPA of 108.3.



LOT 10 – HRR FORSIGHT 0160



LOT 11 – HRR KNIGHT 0121



LOT 11

## HRR KNIGHT 0121

BIRTH DATE: 04/05/10 REG. #: 1398275 CAT: 1A 100%

CED	BW	WW	YW	M	TM	ME	HPG	CETM	ST	MARB	RE	BFAT
-2	2.8	43	69	17	39		6	-1	9	0.09	0.09	0.00

RED YY RED KNIGHT 640F  
**MLK CRK KNIGHT 7153**  
 MLK CRK SHEBA 043

MLK CRK CUB 722  
**HRR BONNEBELL 012**  
 HOLDEN BONNEBELL 840

RED YY 23L TOPPER 408D  
 RED TOP GOLDIE 40U  
 BJR PROOF 224-159  
 MLK CRK SHEBA 869  
 GLACIER CUB 446  
 MLK CRK LAKOTA 152-HOBO  
 BJR JR 107-136  
 BJR BONNEBELL 074-0111

BW	100
ADJ WW	716
WR	112
ADJ YW	1095
YR	105
FRAME	5.6
SCROTAL	35.9
DAM'S MPPA	103.5

7153 out of one the really good cows in the herd that is still in production at 11 years of age. Strong weaning and yearling performance. Dams MPPA: 103



**HRR BONNEBELL 012**  
 Dam of Lot 11





## LOT 12

### HRR DATA 0162

BIRTH DATE: **04/05/10** REG. #: **1398223** CAT: **1A 100%**

CED	BW	WW	YW	M	TM	ME	HPG	CETM	ST	MARB	RE	BFAT
5	0.8	39	72	14	34	9	9	10	8	0.10	0.02	0.00

**SHOCO DATA**  
 SHOCO SIR ROBIN  
 VDAR BLACKANA 303  
 RED YY RED KNIGHT 640F  
**HRR BLOCKANA 719**  
 FEDDES BLOCKANA 940

LMAN ROBIN HOOD 1174B  
 VDAR BARLEE GB 3  
 FCC RAMBO 502  
 BJR BLOCKNA2206-3149  
 RED YY 23L TOPPER 408D  
 RED TOP GOLDIE 40U  
 LEACHMAN MONU 2X 8096  
 FED'S BLOCKANA 4225

BW	85
ADJ WW	658
WR	103
ADJ YW	1141
YR	110
FRAME	4.6
SCROTAL	35.4
DAM'S MPPA	100.9

*A young Data son out of a Red Knight bred dam. Solid performance all the way through in a complete package. This cross should generate some good females. Dam's MPPA 101*



## LOT 13

### HRR HARDING 0129

BIRTH DATE: **04/10/10** REG. #: **1398204** CAT: **1A 100%**

CED	BW	WW	YW	M	TM	ME	HPG	CETM	ST	MARB	RE	BFAT
5	1.5	34	68	24	41		6	5	8	-0.02	-0.02	0.00

HRR SIR REAL 440ET  
**HRR RUSTLER 657**  
 VGW PT-STAR 0438  
 VDAR RAMBO 323  
**HRR BLOCKANA 618**  
 FEDDES BLOCKANA 166

SHOCO SIR ROBIN  
 SHOCO FIREFLY 9505  
 5L PRIME TIME 2559  
 VGW MR-STAR 9922  
 FCC RAMBO 502  
 BJR BLOCKNA2206-3149  
 HOLDEN HI HO 574  
 FEDDES BLOCKANA 899

BW	91
ADJ WW	653
WR	103
ADJ YW	1118
YR	107
FRAME	5.6
SCROTAL	34.0
DAM'S MPPA	105.8

*One of the younger bulls in the sale that is really making a statement. Out of a young cow posting a 105.8 MPPA. Solid performance and pedigree. Outcross pedigree sire x the blockana cow family. Could be a sleeper.*



## LOT 14

### HRR MISTER SAKIC 045

BIRTH DATE: **03/06/10** REG. #: **1398247** CAT: **1A 100%**

CED	BW	WW	YW	M	TM	ME	HPG	CETM	ST	MARB	RE	BFAT
2	1.8	39	66	16	36	1	9	4	8	-0.38	0.10	-0.03

RED SIX MILE AVIATOR 217P  
**HRR SIX MILE SAKIC 832S**  
 RED SIX MILE SIERA 257P  
 HOLDEN ZENITH 357  
**HOLDEN MISSY 622**  
 HOLDEN MISSY 454

RED WILDMAN DENALI 19L  
 RED RSL SUE 400F  
 RED SIX MILE CUJO 800M  
 RED BOUNTY B MISS SIERA BAR  
 BECKTON ZENITH LJ Z801  
 BECKTON MINOLA Z064 SP  
 BJR HI HO 916  
 ODP MS SALLVO 0061

BW	95
ADJ WW	578
WR	ET
ADJ YW	1058
YR	ET
FRAME	4.4
SCROTAL	34.9
DAM'S MPPA	104.6

*A little different pedigree with a Sakic sired ET bull going back to a dam we flushed extensively over the years. Solid EPDS and plenty of maternal strength. Dams MPPA: 104.*



**LOT 14 – HRR MISTER SAKIC 024**



**HOLDEN MISSY 622**  
 Dam of Lot 14



LOT 15

## HRR TAYLOR 077

BIRTH DATE: 3/16/10 REG. #: 1406192 CAT: 1A 100%

CED	BW	WW	YW	M	TM	ME	HPG	CETM	ST	MARB	RE	BFAT
0.0	40	78	17	37		8		11	0.09	0.39	0.01	

BIEBER MAKE MIMI 7249  
**HRR TAYLOR 7127**  
 HRR LAKOTA 349

RIDGE SUPERIOR 533  
**HRR FREYJA 844**  
 HOLDEN MATTIE 9144

BJR MAKE MY DAY 981  
 BIEBER SIRENA 6708  
 GLACIER CHATEAU 744  
 HRR LAKOTA 023  
 5L NORSEMAN KING 2291  
 RIDGE LILA 979-101  
 HOLDEN HI HO 574  
 BJR MATTIE 074-361

BW	80
ADJ WW	643
WR	100
ADJ YW	922
YR	
FRAME	
SCROTAL	
DAM'S MPPA	100.0

Calving ease bull with good performance back to the Mimi sire line. One of the better gaining calves on feed.



**LOT 18 – HRR CONFEDERATE 051**



LOT 18

## HRR CONFEDERATE 051

BIRTH DATE: 03/07/10 REG. #: 1398217 CAT: 1A 100%

CED	BW	WW	YW	M	TM	ME	HPG	CETM	ST	MARB	RE	BFAT
6	-0.5	34	60	19	36		9	2	10	0.34	0.17	0.01

BIEBER MAKE MIMI 7249  
**HRR CONFEDERATE 831**  
 JAYNBEE WILEEN 468F

JACOBSON BASIN 79-5052  
**JACOBSON REBALS 7015**  
 JACOBSON REBALS P31

BJR MAKE MY DAY 981  
 BIEBER SIRENA 6708  
 BON VIEW BANDO 598  
 JAYNBEE EILEEN 675B  
 BASIN HOB0 79E  
 PSR BRIDGET 882  
 JACOBSON MY DAY L09  
 JACOBSON BANDO M21

BW	85
ADJ WW	640
WR	101
ADJ YW	1055
YR	101
FRAME	4.4
SCROTAL	30.4
DAM'S MPPA	101.1

A moderate thick made son of Confederate. We tested him in 09 but used him across the herd in 2010. Out of a Jacobsen dam whose line noted for calving ease and strong udder confirmation. Dams MPPA: 101.



LOT 16

## HRR RUSTLER 0152

BIRTH DATE: 04/25/10 REG. #: 1398252 CAT: 1A 100%

CED	BW	WW	YW	M	TM	ME	HPG	CETM	ST	MARB	RE	BFAT
6	1.3	45	82	16	38	11	8	4	4	-0.07	0.00	0.00

HRR SIR REAL 440ET  
**HRR RUSTLER 657**  
 VGV PT-STAR 0438

PERKS ADVANCER 9088  
**MS ADVANCE STAGE OF 4L 114R**  
 4L MS CENTERSTAGE R775

SHOCO SIR ROBIN  
 SHOCO FIREFLY 9505  
 5L PRIME TIME 2559  
 VGV MR-STAR 9922  
 RBJR ADVANCE A709  
 HMV MS RAMBO 502  
 PANHANDLE CENTERSTAGE  
 PANHANDLE PENNY 1034

BW	87
ADJ WW	670
WR	105
ADJ YW	1082
YR	103
FRAME	5.6
SCROTAL	32.5
DAM'S MPPA	101.4

Youngest calf in the sale and did a great job to catch up. Balanced EPDS, strong performance with an outcross pedigree.



LOT 17

## HRR KNIGHT 086

BIRTH DATE: 03/20/10 REG. #: 1398296 CAT: 1A 100%

CED	BW	WW	YW	M	TM	ME	HPG	CETM	ST	MARB	RE	BFAT
10	-3.7	23	55	16	28		8	4	7	0.16	0.23	-0.01

RED YY RED KNIGHT 640F  
**MLK CRK KNIGHT 7153**  
 MLK CRK SHEBA 043

BIEBER MAKE MIMI 7249  
**HRR SARA 704**  
 TFS SARA 592

RED YY 23L TOPPER 408D  
 RED TOP GOLDIE 40U  
 BJR PROOF 224-159  
 MLK CRK SHEBA 869  
 BJR MAKE MY DAY 981  
 BIEBER SIRENA 6708  
 SEEGER ROBIN HOOD  
 DLHLKE SARA 176H

BW	71
ADJ WW	568
WR	89
ADJ YW	1078
YR	103
FRAME	4.8
SCROTAL	35.9
DAM'S MPPA	95.1

Dark red light birth weight calf that should work well on heifers. Another top gaining calf.





**LOT 19 – HRR KNIGHT 064**



LOT 19

## HRR KNIGHT 064

BIRTH DATE: **03/10/10** REG. #: **1398220** CAT: **1A 100%**

CED	BW	WW	YW	M	TM	ME	HPG	CETM	ST	MARB	RE	BFAT	
5	0.4	25	42	21	33	-1	7	6	6	0.17	0.05	0.00	
												BW	89
												ADJ WW	636
												WR	100
												ADJ YW	1009
												YR	97
												FRAME	5.4
												SCROTAL	35.0
												DAM'S MPPA	100.3

RED YY RED KNIGHT 640F  
**MLK CRK KNIGHT 7153**  
 MLK CRK SHEBA 043

LEACHMAN EBV 3531  
**HRR BANNA 781**  
 BIEBER BANA 4466

RED YY 23L TOPPER 408D  
 RED TOP GOLDIE 40U  
 BJR PROOF 224-159  
 MLK CRK SHEBA 869  
 PBC D0202 6M H3554  
 JHL A R PHILLIPE 325  
 BIEBER DESIGN 1325-082  
 BIEBER BANA 3881

*A really long 7153 son going back to a Design bred daughter. Dams MPPA: 100.*



LOT 20

## HRR KNIGHT 060

BIRTH DATE: **03/08/10** REG. #: **1405295** CAT: **1A 100%**

CED	BW	WW	YW	M	TM	ME	HPG	CETM	ST	MARB	RE	BFAT	
-0.3	31	55	17	32			7		10	0.01	0.23	-0.01	
												BW	81
												ADJ WW	606
												WR	100
												ADJ YW	1050
												YR	100
												FRAME	4.7
												SCROTAL	32.0
												DAM'S MPPA	100.0

RED YY RED KNIGHT 640F  
**MLK CRK KNIGHT 7153**  
 MLK CRK SHEBA 043

4L SUPER VISION R2292  
**HRR THUNDRESS 741**  
 HOLDEN HITHUNDER 724

RED YY 23L TOPPER 408D  
 RED TOP GOLDIE 40U  
 BJR PROOF 224-159  
 MLK CRK SHEBA 869  
 GLACIER CHATEAU 744  
 4L MR RAMBO R709  
 HOLDEN HI HO 574  
 HOLDEN THUNDRESS 481

*A light birth weight 7153 son out of a calving ease bred dam.*



LOT 21

## HRR BLAZING RED 049

BIRTH DATE: **03/06/10** REG. #: **1398245** CAT: **1A 100%**

CED	BW	WW	YW	M	TM	ME	HPG	CETM	ST	MARB	RE	BFAT	
0	3.0	39	71	11	31	2	11	2	10	-0.17	0.31	-0.02	
												BW	89
												ADJ WW	536
												WR	ET
												ADJ YW	1007
												YR	ET
												FRAME	4.4
												SCROTAL	31.9
												DAM'S MPPA	104.6

5L BLAZIN HOB0 404-5654  
**5L BLAZIN RED 1354-6166**  
 5L REBA 60-1354

HOLDEN ZENITH 357  
**HOLDEN MISSY 622**  
 HOLDEN MISSY 454

O C C EMBLAZON 854E  
 5L SEOLA 282-404  
 5L AMBUSH 587-5292  
 5L REBA 298-60  
 BECKTON ZENITH LJ Z801  
 BECKTON MINOLA Z064 SP  
 BJR HI HO 916  
 ODP MS SALLVO 0061

*A ET Blazin Red son out of the Missy 622 cow. Had a tough start on an older recip dam but gained really well and has the look of a performance bull, strong top and quarter. MPPA:104.*



**LOT 21 – HRR BLAZING RED 049**



LOT 22

## HRR TORINO 0112

BIRTH DATE: 04/01/10 REG. #: 1398273 CAT: 1A 100%

CED	BW	WW	YW	M	TM	ME	HPG	CETM	ST	MARB	RE	BFAT
2	1.6	36	60	16	34	10	9	3	7	0.03	0.10	-0.01

SHOCO DATA  
**HRR TORINO 7128**  
 HRR THUNDER 257

SHOCO DATA  
**HRR BANA 860**  
 HOLDEN BANA 6027

SHOCO SIR ROBIN  
 VDAR BLACKANA 303  
 MLK CRK CANYON 911  
 HRR THUNDER 910  
 SHOCO SIR ROBIN  
 VDAR BLACKANA 303  
 BJR HI HO 916  
 BIEBER BANA 4466

BW	85
ADJ WW	631
WR	102
ADJ YW	1075
YR	100
FRAME	4.5
SCROTAL	34.8
DAM'S MPPA	100.8

Young calf out of a really good first calf heifer with a beautiful udder, good weaning performance. MPPA:101.



LOT 23

## HRR LANCER 052

BIRTH DATE: 03/07/10 REG. #: 1405169 CAT: 1A 100%

CED	BW	WW	YW	M	TM	ME	HPG	CETM	ST	MARB	RE	BFAT
	-4.0	20	39	24	34	-1	6		8	-0.07	-0.05	0.00

BECKTON LANCER F442 T  
**BUF CRK LANCER-F L297**  
 BUF CRK LASS 4158

LARSON RED LIGHTNING  
**MLK CRK LAKOTA 953**  
 MLK CRK LAKOTA 112-RAMB

BECKTON LANCER T A664  
 BKT SUFFEINA A828 DM  
 BUF CRK IOWA 2886  
 BUF CRK LASS 1559  
 LMN IMPRESSIVE ROB1095B  
 LARSON CRIS 926  
 FCC RAMBO 502  
 CFLD LAKOTA 112-914

BW	85
ADJ WW	517
WR	ET
ADJ YW	991
YR	ET
FRAME	4.1
SCROTAL	34.9
DAM'S MPPA	99.5

ET Lancer L297 x 953. Should be a calving ease bull based on the EPDS. Daughters should be keepers.



LOT 24

## HRR LANCER 027

BIRTH DATE: 03/02/10 REG. #: 1398228 CAT: 1A 100%

CED	BW	WW	YW	M	TM	ME	HPG	CETM	ST	MARB	RE	BFAT
13	-4.0	20	39	24	34	-1	6	1	8	-0.07	-0.05	0.00

BECKTON LANCER F442 T  
**BUF CRK LANCER-F L297**  
 BUF CRK LASS 4158

LARSON RED LIGHTNING  
**MLK CRK LAKOTA 953**  
 MLK CRK LAKOTA 112-RAMB

BECKTON LANCER T A664  
 BKT SUFFEINA A828 DM  
 BUF CRK IOWA 2886  
 BUF CRK LASS 1559  
 LMN IMPRESSIVE ROB1095B  
 LARSON CRIS 926  
 FCC RAMBO 502  
 CFLD LAKOTA 112-914

BW	68
ADJ WW	564
WR	ET
ADJ YW	893
YR	ET
FRAME	4.6
SCROTAL	33.8
DAM'S MPPA	99.5

Full ET sib to Lot 23: another sure fire calving ease bull to use on heifers.



LOT 25

## HRR KNIGHT 050

BIRTH DATE: 03/27/10 REG. #: 1398227 CAT: 1A 100%

CED	BW	WW	YW	M	TM	ME	HPG	CETM	ST	MARB	RE	BFAT
6	0.5	30	58	17	32	3	8	12	11	0.05	-0.16	-0.03

RED YY 23L TOPPER 408D  
**RED YY RED KNIGHT 640F**  
 RED TOP GOLDIE 40U

LEACHMAN MONU 2X 8096  
**FEDDES BLOCKANA 940**  
 FED'S BLOCKANA 4225

BJR TOPPER AGAIN 23L  
 RED DEVOLANE ROZINE 8B  
 RED LINE FLAME 11N  
 REDLINE GOLDIE 40K  
 LEACHMAN MNUMNT 7335  
 LEACHMAN RD REV 5901  
 BUF CRK HOBO 1961  
 BJR BLOCKANA 502-5185

BW	95
ADJ WW	597
WR	ET
ADJ YW	1021
YR	ET
FRAME	5.4
SCROTAL	33.6
DAM'S MPPA	105.3

Late in the sale but a pretty stout Red Knight 640F ET son back to the famous Blockana cow family. Another female maker based on the pedigree.



**FEDDES BLOCKANA 940**  
 Dam of Lot 25





LOT 26

## HRR SIR KNIGHT 0126

BIRTH DATE: 04/06/10 REG. #: 1398212 CAT: 1A 100%

CED	BW	WW	YW	M	TM	ME	HPG	CETM	ST	MARB	RE	BFAT
5	0.1	34	55	15	31		8	4	8	0.25	0.29	0.00

RED YY RED KNIGHT 640F  
**MLK CRK KNIGHT 7153**  
 MLK CRK SHEBA 043

SHOCO DATA  
**HRR FREYJA 732**  
 HRR BARMAID 430

RED YY 23L TOPPER 408D  
 RED TOP GOLDIE 40U  
 BJR PROOF 224-159  
 MLK CRK SHEBA 869  
 SHOCO SIR ROBIN  
 VDAR BLACKANA 303  
 BJR RAMBLER 5162  
 HRR BARMAID 906

BW	87
ADJ WW	635
WR	100
ADJ YW	1029
YR	99
FRAME	5.6
SCROTAL	34.9
DAM'S MPPA	102.9

Young calf with good performance.



LOT 27

## HRR HOBO 007

BIRTH DATE: REG. #: Pending CAT: 1A 100%

CED	BW	WW	YW	M	TM	ME	HPG	CETM	ST	MARB	RE	BFAT
6	-2.1	27	53	24	37	-2	11	4	14	0.26	-0.07	0.01

BUF CRK HOBO 2595  
**BASIN HOBO 79E**  
 DOUBLE FORK 079Z

RIDGE SUPERIOR 533  
**TFS INATEXXI 821**  
 RFS INATE XXI 351

BUF CRK HOBO 1961  
 MRM 832 8220 9015  
 LEACHMAN EBV T007242  
 DOUBLE FORK 835  
 5L NORSEMAN KING 2291  
 RIDGE LILA 979-101  
 MLK CRK CUB 722  
 HOLDEN HITEX 7137

BW	83
ADJ WW	674
WR	
ADJ YW	910
YR	
FRAME	5.5
SCROTAL	30.0
DAM'S MPPA	

Parental EPDs



LOT 28

## HRR BOAZ 019

BIRTH DATE: 02/27/10 REG. #: 1398240 CAT: 1A 100%

CED	BW	WW	YW	M	TM	ME	HPG	CETM	ST	MARB	RE	BFAT
11	0.0	34	65	16	33			9	13	0.06	0.18	0.01

MUSHRUSH ROCKET P016  
**STEADFAST BOAZ T71**  
 MUSHRUSH LANA LT R040

MLK CRK RAMBO 5194  
**HRR LAKINA 8117**  
 HRR LAKINA 467

TR JULIAN LT142  
 MUSHRUSH LANA 9037  
 TR JULIAN LT142  
 MUSHRUSH LANA 1035  
 VDAR RAMBO 323  
 MLK CRK LANA 704-HOBO  
 SHOCO DATA  
 FEDDES LAKINA 108

BW	85
ADJ WW	580
WR	93
ADJ YW	1057
YR	99
FRAME	3.8
SCROTAL	31.7
DAM'S MPPA	97.2

A Boaz son that could be used on heifers.



**STEADFAST BOAZ -19**  
 Sire of Lots 28 & 29



LOT 29

## HRR BOAZ 014

BIRTH DATE: 02/25/10 REG. #: 1398241 CAT: 1A 100%

CED	BW	WW	YW	M	TM	ME	HPG	CETM	ST	MARB	RE	BFAT
11	-1.9	29	54	17	31		10	8	14	0.06	-0.03	0.02

MUSHRUSH ROCKET P016  
**STEADFAST BOAZ T71**  
 MUSHRUSH LANA LT R040

SHOCO DATA  
**HRR BLOCKANA 8123**  
 HRR BLOCKANA 302

TR JULIAN LT142  
 MUSHRUSH LANA 9037  
 TR JULIAN LT142  
 MUSHRUSH LANA 1035  
 SHOCO SIR ROBIN  
 VDAR BLACKANA 303  
 MLK CRK CUB 722  
 FEDDES BLOCKANA 166

BW	78
ADJ WW	587
WR	94
ADJ YW	1039
YR	97
FRAME	4.5
SCROTAL	28.6
DAM'S MPPA	97.6

Heifer bull.







LOT 30

## HRR KNIGHT 043

BIRTH DATE: 03/05/10 REG. #: 1398231 CAT: 1A 100%

CED	BW	WW	YW	M	TM	ME	HPG	CETM	ST	MARB	RE	BFAT
6	-3.0	26	38	16	29		6	3	9	0.23	0.15	-0.02

RED YY RED KNIGHT 640F  
**MLK CRK KNIGHT 7153**  
 MLK CRK SHEBA 043  
 BJR MAKE MY DAY 981  
**HRR SALLEE 212**  
 HRR SALLEE 001

RED YY 23L TOPPER 408D  
 RED TOP GOLDIE 40U  
 BJR PROOF 224-159  
 MLK CRK SHEBA 869  
 BJR EASY RIDER 781  
 BJR TOW KANA 117-710  
 MLK CRK CUB 722  
 HOLDEN SALLEE 866

BW	77
ADJ WW	593
WR	93
ADJ YW	872
YR	84
FRAME	4.1
SCROTAL	31.9
DAM'S MPPA	97.5

Heifer bull out of a Make My Day dam.



**BJR MAKE MY DAY 981**  
 Maternal grand sire of Lot 30



### 2011 LITTLE I

The 1985 Livestock Judging Team reunited to honor Russ Danielson, Dr. Paul Berg and Dr. Bert Moore as Agriculturists of the Year.



**2011 LITTLE I**  
 Laura showing her hog



### **BCRR OLIVE 902W** (Reg. #1308590)

Quinn and her NILE Merit heifer donated by Rob and Brenda Brawner, Bullis Creek Red Angus, Wood Lake, NE



**Lots 31, 32, 33, 34**

Two sets of flush brothers out of the powerful SAV Madame Pride 2330 cow. One mating out of the rare DHD Traveler 6807 bull and an interesting mating out of KMK Alliance 6595 187. These bulls combine style, thickness and volume. The dam is a big volumed, easy fleshing donor out of the much sought after SAV Final Answer 0035. This is a rare opportunity to get sought after genetics in a unique genetic package.



**LOT 31 – OPEN A 2330 ALLIANC 187 253X**



**LOT 31**

**OPEN A 2330 ALLIANC 187 253X**

BIRTH DATE: **3/24/10** REG. #: **16809080**

CED	BW	WW	YW	CEM	MILK	MW	MARB	REA	FAT	\$W	\$F	\$B
1+6	1+1.5	1+59	1+104	1+9	1+26		1+.29	1+.24	1+.037	30.79	39.85	47.7

SITZ ALLIANCE 6595 [AMF-NHF]  
**KMK ALLIANCE 6595 187 [AMF-CAF-NHF]**  
 GAR EXT 916 [AMF]

SAV FINAL ANSWER 0035 [AMF-CAF-NHF]  
**SAV MADAME PRIDE 2330 [AMF-NHF]**  
 SAV MADAME PRIDE 0075 [CAF]

SITZ TRAVELER 8180 [AMF-CAF-NHF]  
 SITZ BARBARAMERE JET 2698  
 N BAR EMULATION EXT [AMF-CAF-NHF]  
 GAR BANDO 338  
 SITZ TRAVELER 8180 [AMF-CAF-NHF]  
 SAV EMULOUS 8145 [CAF]  
 SAF 598 BANDO 5175 [CAC-AMF]  
 SAV MADAME PRIDE 8264

BW	79
ADJ WW	735
WR	ET
ADJ YW	1210
YR	ET
FRAME	5.2
SCROTAL	31.5



**LOT 32**

**OPEN A 2330 ALLIANC 187 257X**

BIRTH DATE: **3/17/10** REG. #: **16809081**

CED	BW	WW	YW	CEM	MILK	MW	MARB	REA	FAT	\$W	\$F	\$B
1+6	1+1.5	1+59	1+104	1+9	1+26		1+.29	1+.24	1+.037	30.79	39.85	47.7

SITZ ALLIANCE 6595 [AMF-NHF]  
**KMK ALLIANCE 6595 187 [AMF-CAF-NHF]**  
 GAR EXT 916 [AMF]

SAV FINAL ANSWER 0035 [AMF-CAF-NHF]  
**SAV MADAME PRIDE 2330 [AMF-NHF]**  
 SAV MADAME PRIDE 0075 [CAF]

SITZ TRAVELER 8180 [AMF-CAF-NHF]  
 SITZ BARBARAMERE JET 2698  
 N BAR EMULATION EXT [AMF-CAF-NHF]  
 GAR BANDO 338  
 SITZ TRAVELER 8180 [AMF-CAF-NHF]  
 SAV EMULOUS 8145 [CAF]  
 SAF 598 BANDO 5175 [CAC-AMF]  
 SAV MADAME PRIDE 8264

BW	86
ADJ WW	709
WR	ET
ADJ YW	962
YR	ET
FRAME	6.5
SCROTAL	32.0



**LOT 33**

**OPEN A 2330 TRAVEL 6807 251X**

BIRTH DATE: **3/22/10** REG. #: **16809036**

CED	BW	WW	YW	CEM	MILK	MW	MARB	REA	FAT	\$W	\$F	\$B
1+9	1+1.1	1+46	1+88	1+8	1+23		1+.27	1+.24	1-.003	26.7	28.71	44.39

QAS TRAVELER 23-4 [AMF-CAF-NHF]  
**DHD TRAVELER 6807 [AMF-NHF]**  
 BEMINDFUL MAID DHD 0807

SAV FINAL ANSWER 0035 [AMF-CAF-NHF]  
**SAV MADAME PRIDE 2330 [AMF-NHF]**  
 SAV MADAME PRIDE 0075 [CAF]

BAND 234 OF IDEAL 3163  
 QAS BLACKBIRD EVE 601 1  
 PBC 707 1M F0203  
 BEMINDFUL MAID OF RR 1079  
 SITZ TRAVELER 8180 [AMF-CAF-NHF]  
 SAV EMULOUS 8145 [CAF]  
 SAF 598 BANDO 5175 [CAC-AMF]  
 SAV MADAME PRIDE 8264

BW	77
ADJ WW	669
WR	ET
ADJ YW	1171
YR	ET
FRAME	5.0
SCROTAL	31.0



**SAV MADAM PRIDE 2330**  
 Donor Dam



LOT 34

## OPEN A 2330 TRAVEL 6807 250X

BIRTH DATE: 3/27/10 REG. #: 16809034

CED	BW	WW	YW	CEM	MILK	MW	MARB	REA	FAT	\$W	\$F	\$B
1+9	1+1.1	1+46	1+88	1+8	1+23		1+.27	1+.24	1-.003	26.7	28.71	44.39

QAS TRAVELER 23-4 [AMF-CAF-NHF]  
**DHD TRAVELER 6807 [AMF-NHF]**  
 BEMINDFUL MAID DHD 0807  
 SAV FINAL ANSWER 0035 [AMF-CAF-NHF]  
**SAV MADAME PRIDE 2330 [AMF-NHF]**  
 SAV MADAME PRIDE 0075 [CAF]

BAND 234 OF IDEAL 3163  
 QAS BLACKBIRD EVE 601 1  
 PBC 707 1M F0203  
 BEMINDFUL MAID OF RR 1079  
 SITZ TRAVELER 8180 [AMF-CAF-NHF]  
 SAV EMULOUS 8145 [CAF]  
 SAF 598 BANDO 5175 [CAC-AMF]  
 SAV MADAME PRIDE 8264

BW	94
ADJ WW	771
WR	100
ADJ YW	928
YR	ET
FRAME	5.0
SCROTAL	33.0



LOT 34 – OPEN A 2330 TRAVEL 6807 250X



OPEN A DESTROYER 270X



LOT 35

## OPEN A DESTROYER 270X

BIRTH DATE: 3/10/10 REG. #: Pending

CED	BW	WW	YW	CEM	MILK	MW	MARB	REA	FAT	\$W	\$F	\$B

EXAR SUDDEN IMPACT 1537  
**MF DESTROYER 093**  
 MF CHERRY 115  
 HOFF HEAD OF THE CLASS SC534  
**SSAF HC RACHEL 265**  
 SSAF RACHEL D 302

NORTHERN IMPROVEMENT 4480 GF  
 BLR BLUSHING PRIDE 9097  
 STEVENSON ROYCE 741C  
 MF CHERRY 597  
 AMDAHLS FIRST CLASS 12  
 HOFF ULTRESS SC 716  
 TC DIVIDEND 963  
 SAF GRAND RACHEL 0117

BW	90
ADJ WW	765
WR	ET
ADJ YW	1093
YR	ET
FRAME	6.2
SCROTAL	28.5

*This is a powerful bull that is wide topped, smooth, deep bodied and very structurally correct. This bull has a lot of potential and his dam is a very angular and structurally sound cow with lots of volume. His registration and EPDs are pending due to the American Angus Association updating his dam's parentage DNA. The yearling weight is actual weight taken on February 6, 2011.*



SSAF HC RACHEL 265  
 Dam of Lot 35



**Lots 36 - 45**

Ten half brother's sired by Sitz Value 7097. Value was one of the most widely used bulls used for calving ease, length and volume.



**LOT 36**

**OPEN A 5881M VALUE 109X**

BIRTH DATE: **3/17/10** REG. #: **16809600**

CEM	BW	WW	YW	CEM MILK	MW	MARB	REA	FAT	\$W	\$F	\$B	
6	1.2	44	81	7	16		+1.1	-1.18	-1.012	25.11	22.62	31.9

DHD TRAVELER 6807 [AMF-NHF]  
**OPEN A 6807 179T ET**  
 OPEN A KRYSSTLE 69L [AMF-NHF]  
 OPEN A RIGHT TIME 177A  
**OPEN A LADY 5881**  
 OPEN A LADY 588A

QAS TRAVELER 23-4 [AMF-CAF-NHF]  
 BEMINDFUL MAID DHD 0807  
 LEACHMAN RIGHT TIME  
 OPEN A KRYSSTLE 67A  
 LEACHMAN RIGHT TIME  
 K&S BETH 121  
 BROOKS TRAVELER 217  
 JAYNBEE LADY 561F

BW	82
ADJ WW	626
WR	100
ADJ YW	1183
YR	113
FRAME	6.3
SCROTAL	33.0



**LOT 37**

**OPEN A 84R VALUE 320X**

BIRTH DATE: **3/20/10** REG. #: **16846921**

CEM	BW	WW	YW	CEM MILK	MW	MARB	REA	FAT	\$W	\$F	\$B	
+1.6	+1.2	+1.39	+1.74	+1.7	+1.17		+1.27	-1.03	+1.026	+24.38	+17.80	+35.00

SITZ TRAVELER 6802  
**SITZ VALUE 7097 [AMF-CAF-NHF]**  
 SITZ EISA EVERGREEN 791  
 SAV 5175 BANDO 2061  
**OPEN A 2061 84R**  
 JAYNBEE COQUETTE 24F

SITZ TRAVELER 9929  
 SITZ BARBARAMERE NELLE 2988  
 GDAR RAINMAKER 340  
 SITZ EISA EVERGREEN 1659  
 SAF 598 BANDO 5175  
 SAV EMULOUS 8145  
 GIBB DIVIDEND 4502  
 JAYNBEE COQUETTE 150

BW	75
ADJ WW	660
WR	
ADJ YW	956
YR	
FRAME	5.7
SCROTAL	34.5



**LOT 37 – OPEN A 84R VALUE 320X**

The weights on this calf are all actuals. He is a deep bodied, wide topped bull.



**LOT 38**

**OPEN A 95R VALUE 152X**

BIRTH DATE: **3/23/10** REG. #: **16805566**

CEM	BW	WW	YW	CEM MILK	MW	MARB	REA	FAT	\$W	\$F	\$B	
4	2.2	46	87	6	17		+1.17	-1.02	+1.047	23.25	27.72	33.42

SITZ TRAVELER 6802  
**SITZ VALUE 7097 [AMF-CAF-NHF]**  
 SITZ EISA EVERGREEN 791  
 SAV 8180 TRAVELER 004 [AMF-CAF-NHF-RDF]  
**OPEN A 004 95R**  
 JAYNBEE DORA 555F

SITZ TRAVELER 9929  
 SITZ BARBARAMERE NELLE 2988  
 GDAR RAINMAKER 340  
 SITZ EISA EVERGREEN 1659  
 SITZ TRAVELER 8180 [AMF-CAF-NHF]  
 BOYD FOREVER LADY 8003  
 POWERLINE DUAL POWER  
 JAYNBEE DORA 169

BW	86
ADJ WW	608
WR	98
ADJ YW	1158
YR	111
FRAME	5.4
SCROTAL	34.0



### Lots 36 - 45

Ten half brother's sired by Sitz Value 7097. Value was one of the most widely used bulls used for calving ease, length and volume.



## LOT 39

### OPEN A 12N VALUE 191X

BIRTH DATE: **3/30/10** REG. #: **16805573**

CED	BW	WW	YW	CEM	MILK	MW	MARB	REA	FAT	\$W	\$F	\$B
10	0.2	47	86	12	21		1+.14	1+.05	1+.031	28.55	26.36	33.46

SITZ TRAVELER 6802  
**SITZ VALUE 7097 [AMF-CAF-NHF]**  
SITZ EISA EVERGREEN 791

BON VIEW NEW DESIGN 878 [AMF-CAF-NHF]  
**OPEN A 878 12N**  
OPEN A SIERRA 2281

SITZ TRAVELER 9929  
SITZ BARBARAMERE NELLE 2988  
GDAR RAINMAKER 340  
SITZ EISA EVERGREEN 1659  
B/R NEW DESIGN 036 [AMF-CAF-NHF]  
BON VIEW GAMMER 85 [CAC]  
LEACHMAN EXPLORER [AMF-CAF-NHF]  
OPEN A SIERRA 228A

BW	71
ADJ WW	656
WR	105
ADJ YW	
YR	
FRAME	5.5
SCROTAL	29.0

*This calf was too young to submit yearling weights in time for the catalog. His actual weight on February 6, 2011 was 920 lbs.*



## LOT 40

### OPEN A 69T VALUE 61X

BIRTH DATE: **3/13/10** REG. #: **16811447**

CED	BW	WW	YW	CEM	MILK	MW	MARB	REA	FAT	\$W	\$F	\$B
-1	4.1	48	88	4	21		1+.16	1-.15	1+.041	21.55	27.94	29.81

SITZ TRAVELER 6802  
**SITZ VALUE 7097 [AMF-CAF-NHF]**  
SITZ EISA EVERGREEN 791

SITZ ALLIANCE 6595 [AMF-NHF]  
**OPEN A 6595 69T**  
OPEN A DORA 951

SITZ TRAVELER 9929  
SITZ BARBARAMERE NELLE 2988  
GDAR RAINMAKER 340  
SITZ EISA EVERGREEN 1659  
SITZ TRAVELER 8180 [AMF-CAF-NHF]  
SITZ BARBARAMERE JET 2698  
OPEN A RIGHT TIME 177A  
JAYN BEE DORA 555F

BW	95
ADJ WW	679
WR	109
ADJ YW	1045
YR	100
FRAME	5.7
SCROTAL	33.0



## LOT 41

### OPEN A 184S VALUE 96X

BIRTH DATE: **3/7/10** REG. #: **16809601**

CED	BW	WW	YW	CEM	MILK	MW	MARB	REA	FAT	\$W	\$F	\$B
7	1.4	43	87	8	17		1+.19	1-.12	1+.003	22.85	28.87	36.74

DHD TRAVELER 6807 [AMF-NHF]  
**OPEN A 6807 179T ET**  
OPEN A KRYSTLE 69L [AMF-NHF]

WCC SPECIAL DESIGN L309 [AMF-CAF-NHF]  
**OPEN A L309 184S**  
OPEN A KRYSTLE 69L [AMF-NHF]

QAS TRAVELER 23-4 [AMF-CAF-NHF]  
BEMINDFUL MAID DHD 0807  
LEACHMAN RIGHT TIME  
OPEN A KRYSTLE 67A  
BON VIEW NEW DESIGN 878 [AMF-CAF-NHF]  
N BAR PRIMROSE 2424  
LEACHMAN RIGHT TIME  
OPEN A KRYSTLE 67A

BW	82
ADJ WW	604
WR	97
ADJ YW	980
YR	94
FRAME	4.7
SCROTAL	33.0



## LOT 42

### OPEN A 89M VALUE 182X

BIRTH DATE: **3/28/10** REG. #: **16805568**

CED	BW	WW	YW	CEM	MILK	MW	MARB	REA	FAT	\$W	\$F	\$B
9	0	43	81	9	17		1+.12	1-.19	1+.031	26.23	23	27.04

SITZ TRAVELER 6802  
**SITZ VALUE 7097 [AMF-CAF-NHF]**  
SITZ EISA EVERGREEN 791

LEACHMAN RIGHT TIME  
**OPEN A RIGHT TIME 89M**  
JAYN BEE ENCHANTRESS 588F

SITZ TRAVELER 9929  
SITZ BARBARAMERE NELLE 2988  
GDAR RAINMAKER 340  
SITZ EISA EVERGREEN 1659  
N BAR EMULATION EXT [AMF-CAF-NHF]  
LEACHMAN ERICA 0025  
GIBB DIVIDEND 6402  
JAYN BEE ENCHANTRESS 901C

BW	76
ADJ WW	620
WR	100
ADJ YW	
YR	
FRAME	5.5
SCROTAL	39.0

*his calf was too young to submit yearling weights in time for the catalog. His actual weight on February 6, 2011 was 912 lbs.*



## LOT 43

### OPEN A 42P VALUE 144X

BIRTH DATE: **3/22/10** REG. #: **16802569**

CED	BW	WW	YW	CEM	MILK	MW	MARB	REA	FAT	\$W	\$F	\$B
7	1.1	42	81	10	17		1+.21	1-.15	1+.009	24.36	23.37	33.64

SITZ TRAVELER 6802  
**SITZ VALUE 7097 [AMF-CAF-NHF]**  
SITZ EISA EVERGREEN 791

SAF FOCUS OF ER [AMF-CAF-NHF]  
**OPEN A FOCUS 42P**  
JAYN BEE EILEEN 468F [AMF-NHF]

SITZ TRAVELER 9929  
SITZ BARBARAMERE NELLE 2988  
GDAR RAINMAKER 340  
SITZ EISA EVERGREEN 1659  
SAF FAME [AMF-CAF-NHF]  
GDAR FOREVER LADY 246  
BON VIEW BANDO 598 [CAC-AMF]  
JAYN BEE EILEEN 675B

BW	81
ADJ WW	616
WR	99
ADJ YW	920
YR	88
FRAME	5.9
SCROTAL	32.0



**Lots 36 - 45**

Ten half brother's sired by Sitz Value 7097. Value was one of the most widely used bulls used for calving ease, length and volume.



## LOT 44

### OPEN A 105R VALUE 169X

BIRTH DATE: **3/25/10** REG. #: **16805571**

CED	BW	WW	YW	CEM	MILK	MW	MARB	REA	FAT	\$W	\$F	\$B
6	1.5	44	82	9	20		1+.20	1-.05	1+.023	25.89	23.59	30.94

SITZ TRAVELER 6802  
**SITZ VALUE 7097 [AMF-CAF-NHF]**  
 SITZ EISA EVERGREEN 791

BON VIEW NEW DESIGN 878 [AMF-CAF-NHF]  
**OPEN A 878 105R**  
 OPEN A ENCHANTRESS 839A

SITZ TRAVELER 9929  
 SITZ BARBARAMERE NELLE 2988  
 GDAR RAINMAKER 340  
 SITZ EISA EVERGREEN 1659  
 B/R NEW DESIGN 036 [AMF-CAF-NHF]  
 BON VIEW GAMMER 85 [CAC]  
 JAYNBEE F TRAVELER 433F  
 JAYNBEE ENCHANTRESS 489F

BW	84
ADJ WW	681
WR	109
ADJ YW	
YR	
FRAME	5.9
SCROTAL	34

This calf was too young to submit yearling weights in time for the catalog. His actual weight on February 6, 2011 was 946 lbs.



## LOT 45

### OPEN A 5R EMBLAZON 177X

BIRTH DATE: **3/26/10** REG. #: **16805452**

CED	BW	WW	YW	CEM	MILK	MW	MARB	REA	FAT	\$W	\$F	\$B
9	0.5	60	100	7	21		1+.30	1+.23	1+.024	32.86	35.33	47.03

OCC EMBLAZON 854E [CAF]  
**BC MID EMBLAZON 854E 702 [AMF-CAF-NHF]**  
 GIBBET HILL MIGNONNE E37

BON VIEW NEW DESIGN 878 [AMF-CAF-NHF]  
**OPEN A 878 5R**  
 OPEN A FAME 13N

DHD TRAVELER 6807 [AMF-NHF]  
 DIXIE ERICA OF CH 1019  
 PAPA EQUATOR 2928 [AMF-NHF]  
 GIBBET HILL MIGNONNE TR 29  
 B/R NEW DESIGN 036 [AMF-CAF-NHF]  
 BON VIEW GAMMER 85 [CAC]  
 SAF FAME [AMF-CAF-NHF]  
 OPEN A CHARICE 01A

BW	83
ADJ WW	785
WR	126
ADJ YW	
YR	
FRAME	5.4
SCROTAL	28.0

This calf was too young to submit yearling weights in time for the catalog. His actual weight on February 6, 2011 was 1000 lbs.



## LOT 46

### OPEN A 511 EMBLAZON 121X

BIRTH DATE: **3/19/10** REG. #: **16848225**

CED	BW	WW	YW	CEM	MILK	MW	MARB	REA	FAT	\$W	\$F	\$B
1+11	1+.1	1+44	1+77	1+8	1+20		1+.29	1+.37	1+.009	+28.81	+18.80	+45.20

OCC EMBLAZON 854E [CAF]  
**BC MID EMBLAZON 854E 702 [AMF-CAF-NHF]**  
 GIBBET HILL MIGNONNE E37

SAF FOCUS OF ER  
**OPEN A FOCUS 511**  
 JAYNBEE HEROINE 417F

DHD TRAVELER 6807 [AMF-NHF]  
 DIXIE ERICA OF CH 1019  
 PAPA EQUATOR 2928 [AMF-NHF]  
 GIBBET HILL MIGNONNE TR 29  
 SAF FAME  
 GDAR FOREVER LADY 246  
 PLS TRAVELER 6T6 C61  
 JAYNBEE HEROINE 709B

BW	80
ADJ WW	
WR	
ADJ YW	
YR	
FRAME	4.8
SCROTAL	33.0

Actual weaning weight on October 21, 2010 was 690. Actual weight on February 16, 2011 was 942 lbs.



## LOT 47

### OPEN A 468F TRAVELER 304X

BIRTH DATE: **3/20/10** REG. #: **16820054**

CED	BW	WW	YW	CEM	MILK	MW	MARB	REA	FAT	\$W	\$F	\$B
1+5	1+2.1	1+46	1+81	1+9	1+20	1+39	1+.19	1+.06	1+.033	27.9	21.88	36.22

SITZ TRAVELER 8180 [AMF-CAF-NHF]  
**SAV 8180 TRAVELER 004 [AMF-CAF-NHF-RDF]**  
 BOYD FOREVER LADY 8003

BON VIEW BANDO 598 [CAC-AMF]  
**JAYNBEE EILEEN 468F [AMF-NHF]**  
 JAYNBEE EILEEN 675B

GDAR TRAVELER 71 [AMF-CAF-NHF]  
 SITZ EVERELDA ENTENSE 1137  
 AAR NEW TREND  
 SVF FOREVER LADY 57D  
 TEHAMA BANDO 155 [AMF-CAF-NHF]  
 BON VIEW DORA 56  
 GDAR RAINMAKER 340  
 JAYNBEE EILEEN 453

BW	104
ADJ WW	703
WR	100
ADJ YW	1028
YR	100
FRAME	32.5
SCROTAL	4.8

Tested Homozygous Black.



## LOT 48

### OPEN A 218S EMBLAZON 252X

BIRTH DATE: **3/20/10** REG. #: **16827727**

CED	BW	WW	YW	CEM	MILK	MW	MARB	REA	FAT	\$W	\$F	\$B
							1+.20	1+.11	1+.026			

DHD TRAVELER 6807 [AMF-NHF]  
**OCC EMBLAZON 854E [CAF]**  
 DIXIE ERICA OF CH 1019

SITZ TRAVELER 8180 [AMF-CAF-NHF]  
**OPEN A 8180 218S [AMF-NHF]**  
 JAYNBEE PRIDE RUBY 430F [AMF-NHF]

QAS TRAVELER 23-4 [AMF-CAF-NHF]  
 BEMINDFUL MAID DHD 0807  
 PBC 707 1M F0203  
 DIXIE ERICA OF CH 615  
 GDAR TRAVELER 71 [AMF-CAF-NHF]  
 SITZ EVERELDA ENTENSE 1137  
 THOMAS LATIGO [AMF-CAF-NHF]  
 PRIDE RUBY OF JAYNBEE 210

BW	89
ADJ WW	674
WR	100
ADJ YW	956
YR	100
FRAME	4.8
SCROTAL	28.0



## LOT 49

### OPEN A NET PRESENT VALUE 242

BIRTH DATE: 2/21/10 REG. #: 16802574

CED	BW	WW	YW	CEM	MILK	MW	MARB	REA	FAT	\$W	\$F	\$B
1+10	1-.4	1+51	1+89	1+9	1+27		1+.53	1+.18	1+.044	32.33	27.78	45.22

N BAR PRIME TIME D806 [AMF-CAF-NHF]  
**SINCLAIR NET PRESENT VALUE [AMF-CAF-NHF]**  
 IDEAL 4465 OF 6807 4286 [AMF-NHF]

MYTTY IN FOCUS [AMF-CAF-NHF-RDF]  
**OPEN A MIF FAWN 804U**  
 OPEN A 6595 214S

GARDENS PRIME TIME [AMF-CAF-NHF]  
 N BAR MISS EMULOUS A404  
 DHD TRAVELER 6807 [AMF-NHF]  
 EE 4286 OF IDEAL 2240 1254  
 SAF FOCUS OF ER [AMF-CAF-NHF]  
 MYTTY COUNTESS 906  
 SITZ ALLIANCE 6695 [AMF-NHF]  
 JAYN BEE FAWN 413F

BW	61
ADJ WW	712
WR	114
ADJ YW	1181
YR	113
FRAME	5.0
SCROTAL	35.0

EPDs and numbers indicate a heifer bull prospect.



LOT 49 – OPEN A NET PRESENT VALUE 242



## LOT 50

### OPEN A NET PRESENT VALUE 18X

BIRTH DATE: 2/27/10 REG. #: 16802572

CED	BW	WW	YW	CEM	MILK	MW	MARB	REA	FAT	\$W	\$F	\$B
7	0.9	53	90	6	28		1+.43	1+.19	1+.032	32.31	28	44.01

N BAR PRIME TIME D806 [AMF-CAF-NHF]  
**SINCLAIR NET PRESENT VALUE [AMF-CAF-NHF]**  
 IDEAL 4465 OF 6807 4286 [AMF-NHF]

BT RIGHT TIME 24J [AMF-CAF-NHF]  
**OPEN A 24J HEROINE 869U**  
 OPEN A 878 16R

GARDENS PRIME TIME [AMF-CAF-NHF]  
 N BAR MISS EMULOUS A404  
 DHD TRAVELER 6807 [AMF-NHF]  
 EE 4286 OF IDEAL 2240 1254  
 LEACHMAN RIGHT TIME  
 SITZ EVERELDA ENTENSE 1905  
 BON VIEW NEW DESIGN 878 [AMF-CAF-NHF]  
 OPEN A DATE 511N

BW	81
ADJ WW	704
WR	113
ADJ YW	1050
YR	100
FRAME	5.0
SCROTAL	34.0



**SINCLAIR NET PRESENT VALUE**  
 Sire of Lots 49, 50 and 51



## LOT 51

### OPEN A NET PRESENT VALUE 21X

BIRTH DATE: 2/28/10 REG. #: 16802573

CED	BW	WW	YW	CEM	MILK	MW	MARB	REA	FAT	\$W	\$F	\$B
6	1.6	51	90	6	27		1+.53	1+.12	1+.025	29.94	28.77	47.87

N BAR PRIME TIME D806 [AMF-CAF-NHF]  
**SINCLAIR NET PRESENT VALUE [AMF-CAF-NHF]**  
 IDEAL 4465 OF 6807 4286 [AMF-NHF]

MYTTY IN FOCUS [AMF-CAF-NHF-RDF]  
**OPEN A MIF HEROINE 825U**  
 OPEN A 004 104S

GARDENS PRIME TIME [AMF-CAF-NHF]  
 N BAR MISS EMULOUS A404  
 DHD TRAVELER 6807 [AMF-NHF]  
 EE 4286 OF IDEAL 2240 1254  
 SAF FOCUS OF ER [AMF-CAF-NHF]  
 MYTTY COUNTESS 906  
 SAV 8180 TRAVELER 004 [AMF-CAF-NHF-RDF]  
 OPEN A FOCUS 511

BW	84
ADJ WW	684
WR	110
ADJ YW	1057
YR	101
FRAME	4.6
SCROTAL	33.0





**LOT 52 – OPEN A 2P CORTACHY BOY 272X**



**LOT 52**

## OPEN A 2P CORTACHY BOY 272X

BIRTH DATE: **3/20/10** REG. #: **+13846920**

CED	BW	WW	YW	CEM MILK	MW	MARB	REA	FAT	\$W	\$F	\$B
I+3	I+1.5	I+24	I+39	I+5 I+10		I+.16	I+.13	I+.024	+20.91	-7.80	+21.31

ASHLEY EULAR  
**DUNLOUISE CORTACHY BOY D137**  
 CHAMPAGNE CHERRY BEE B117

BAR EXT TRAVELER 205  
**OPEN A EXT 2P**  
 OPEN A MISS GOLD 239A

EROCO OF BANKHEAD  
 ASHLEY EULONA  
 ASHLEY ELMIGHTY  
 CHERRY BEE W9 OF CHAMPAGNE  
 N BAR EMULATION EXT  
 BAR QUEEN TRAVLER 3015  
 JAYNBEE F TRAVLER 433F  
 MISS GOLD 106

BW	85
ADJ WW	686
WR	ET
ADJ YW	
YR	ET
FRAME	3.8
SCROTAL	33.0

A unique combination of the Scottish bull Dunlouis Cortachy Boy D137 and a Bar Ext dam in lots 52 and 53. 272x is deep bodied and wide topped in a very moderate package. Actual weight taken on February 6, 2011 was 870 lbs.



**LOT 53**

## OPEN A 2P CORTACHY BOY 275X

BIRTH DATE: **3/18/10** REG. #: **+16846922**

CED	BW	WW	YW	CEM MILK	MW	MARB	REA	FAT	\$W	\$F	\$B
I+3	I+1.5	I+24	I+39	I+5 I+10		I+.16	I+.13	I+.024	+20.91	-7.80	+21.31

ASHLEY EULAR  
**DUNLOUISE CORTACHY BOY D137**  
 CHAMPAGNE CHERRY BEE B117

BAR EXT TRAVELER 205  
**OPEN A EXT 2P**  
 OPEN A MISS GOLD 239A

EROCO OF BANKHEAD  
 ASHLEY EULONA  
 ASHLEY ELMIGHTY  
 CHERRY BEE W9 OF CHAMPAGNE  
 N BAR EMULATION EXT  
 BAR QUEEN TRAVLER 3015  
 JAYNBEE F TRAVLER 433F  
 MISS GOLD 106

BW	82
ADJ WW	674
WR	
ADJ YW	
YR	4.8
FRAME	31.0
SCROTAL	

Another calf that phenotypically follows is flush brother, Lot 52. Actual weight taken on February 6, 2011 was 924 lbs.



**DUNLOUISE CORTACHY BOY D137**  
 Sire of Lots 52 and 53



**LOT 54**

## OPEN A 2P TRAVELER 279X

BIRTH DATE: **2/24/10** REG. #: **16805645**

CED	BW	WW	YW	CEM MILK	MW	MARB	REA	FAT	\$W	\$F	\$B
I+5	I+2.6	I+47	I+89	I+9 I+23		I+.14	I+.12	I+.050	24.05	29.32	35.31

SITZ TRAVELER 8180 [AMF-CAF-NHF]  
**SAV 8180 TRAVELER 004 [AMF-CAF-NHF-RDF]**  
 BOYD FOREVER LADY 8003

BAR EXT TRAVELER 205 [AMF-CAF-NHF]  
**OPEN A EXT 2P [AMF-NHF]**  
 OPEN A MISS GOLD 239A

GDAR TRAVELER 71 [AMF-CAF-NHF]  
 SITZ EVERELDA ENTENSE 1137  
 AAR NEW TREND  
 SVF FOREVER LADY 57D  
 N BAR EMULATION EXT [AMF-CAF-NHF]  
 BAR QUEEN TRAVELER 3015  
 JAYNBEE F TRAVELER 433F  
 MISS GOLD 106

BW	90
ADJ WW	710
WR	100
ADJ YW	968
YR	100
FRAME	5.8
SCROTAL	33.0







LOT 55

## OPEN A 2P TRAVELER 276X

BIRTH DATE: 2/24/10 REG. #: 16805643

CED	BW	WW	YW	CEM	MILK	MW	MARB	REA	FAT	\$W	\$F	\$B
1+5	1+2.6	1+47	1+89	1+9	1+23		1+14	1+12	1+0.50	24.05	29.32	35.31

SITZ TRAVELER 8180 [AMF-CAF-NHF]  
**SAV 8180 TRAVELER 004 [AMF-CAF-NHF-RDF]**  
 BOYD FOREVER LADY 8003

BAR EXT TRAVELER 205 [AMF-CAF-NHF]  
**OPEN A EXT 2P [AMF-NHF]**  
 OPEN A MISS GOLD 239A

GDAR TRAVELER 71 [AMF-CAF-NHF]  
 SITZ EVERELDA ENTENSE 1137  
 AAR NEW TREND  
 SVF FOREVER LADY 57D  
 N BAR EMULATION EXT [AMF-CAF-NHF]  
 BAR QUEEN TRAVELER 3015  
 JAYNBEЕ F TRAVELER 433F  
 MISS GOLD 106

BW	85
ADJ WW	641
WR	100
ADJ YW	982
YR	100
FRAME	5.0
SCROTAL	32.5



LOT 55 – OPEN A 2P TRAVELER 276X



LOT 56 – OPEN A 218S RIGHT TIME 256X



LOT 56

## OPEN A 218S RIGHT TIME 256X

BIRTH DATE: 3/24/10 REG. #: 16805569

CED	BW	WW	YW	CEM	MILK	MW	MARB	REA	FAT	\$W	\$F	\$B
							1+.23	1-.09	1+.034			

N BAR EMULATION EXT [AMF-CAF-NHF]  
**LEACHMAN RIGHT TIME**  
 LEACHMAN ERICA 0025

SITZ TRAVELER 8180 [AMF-CAF-NHF]  
**OPEN A 8180 218S [AMF-NHF]**  
 JAYNBEЕ PRIDE RUBY 430F [AMF-NHF]

EMULATION N BAR 5522  
 N BAR PRIMROSE 2424  
 TEHAMA BANDO 155 [AMF-CAF-NHF]  
 LEACHMAN ERICA 8058  
 GDAR TRAVELER 71 [AMF-CAF-NHF]  
 SITZ EVERELDA ENTENSE 1137  
 THOMAS LATIGO [AMF-CAF-NHF]  
 PRIDE RUBY OF JAYNBEЕ 210

BW	93
ADJ WW	805
WR	100
ADJ YW	1011
YR	100
FRAME	5.7
SCROTAL	34.0



**LEACHMAN RIGHT TIME**  
*Sire of Lot 56*





**LOT 57 – OPEN A 59AN BANDWAGON 164X**



**LOT 57**

**OPEN A 59AN BANDWAGON 164X**

BIRTH DATE: **3/24/10** REG. #: **16805941**

CED	BW	WW	YW	CEM MILK	MW	MARB	REA	FAT	\$W	\$F	\$B	
7	2.1	40	72	8	23		1+.28	1-.14	1+.029	25.59	15.56	28.9

LEACHMAN RIGHT TIME  
**LT BANDWAGON 3105 [AMF-CAF-NHF]**  
 LT MS VIKINGS VALUE 0256

BON VIEW NEW DESIGN 878 [AMF-CAF-NHF]  
**OPEN A 878 59N**  
 OPEN A TABITHA 59A

N BAR EMULATION EXT [AMF-CAF-NHF]  
 LEACHMAN ERICA 0025  
 SITZ VALUE 7097 [AMF-CAF-NHF]  
 MS POLO PEAK 1148 5970  
 B/R NEW DESIGN 036 [AMF-CAF-NHF]  
 BON VIEW GAMMER 85 [CAC]  
 LEACHMAN RIGHT TIME  
 K&S TABITHA 405

BW	90
ADJ WW	576
WR	92
ADJ YW	1157
YR	110
FRAME	5.4
SCROTAL	33.5



**LOT 58**

**OPEN A 218S BANDWAGON 288X**

BIRTH DATE: **3/23/10** REG. #: **16805935**

CED	BW	WW	YW	CEM MILK	MW	MARB	REA	FAT	\$W	\$F	\$B
							1+.29	1-.16	1+.039		

LEACHMAN RIGHT TIME  
**LT BANDWAGON 3105 [AMF-CAF-NHF]**  
 LT MS VIKINGS VALUE 0256

SITZ TRAVELER 8180 [AMF-CAF-NHF]  
**OPEN A 8180 218S [AMF-NHF]**  
 JAYNBEЕ PRIDE RUBY 430F [AMF-NHF]

BAR EMULATION EXT [AMF-CAF-NHF]  
 LEACHMAN ERICA 0025  
 SITZ VALUE 7097 [AMF-CAF-NHF]  
 MS POLO PEAK 1148 5970  
 GDAR TRAVELER 71 [AMF-CAF-NHF]  
 SITZ EVERELDA ENTENSE 1137  
 THOMAS LATIGO [AMF-CAF-NHF]  
 PRIDE RUBY OF JAYNBEЕ 210

BW	95
ADJ WW	630
WR	100
ADJ YW	1107
YR	ET
FRAME	5.0
SCROTAL	36.0

*A nice smooth made calf. EPDs were not available at the time of catalog printing.*



**LOT 58 – OPEN A 218S BANDWAGON 288X**



**LOT 59**

**OPEN A 31T BANDWAGON 60X**

BIRTH DATE: **3/10/10** REG. #: **16805488**

CED	BW	WW	YW	CEM MILK	MW	MARB	REA	FAT	\$W	\$F	\$B	
11	-0.4	50	90	10	20		1+.11	1-.09	1+.033	29.48	29.16	29.31

SITZ TRAVELER 6802  
**SITZ VALUE 7097 [AMF-CAF-NHF]**  
 SITZ EISA EVERGREEN 791

BT RIGHT TIME 24J [AMF-CAF-NHF]  
**OPEN A 24J 31T**  
 OPEN A 46P 004

SITZ TRAVELER 9929  
 SITZ BARBARAMERE NELLE 2988  
 GDAR RAINMAKER 340  
 SITZ EISA EVERGREEN 1659  
 LEACHMAN RIGHT TIME  
 SITZ EVERELDA ENTENSE 1905  
 SAV 8180 TRAVELER 004 [AMF-CAF-NHF-RDF]  
 SAV OAKLEAF 293

BW	60
ADJ WW	676
WR	109
ADJ YW	1052
YR	101
FRAME	6.2
SCROTAL	32.0





## LOT 60

### OPEN A 26P BANDWAGON 174X

BIRTH DATE: 3/26/10 REG. #: 16805937

CED	BW	WW	YW	CEM	MILK	MW	MARB	REA	FAT	\$W	\$F	\$B
10	-0.3	64	103	11	25		1+.21	1-.20	1+.038	36.3	36.81	32.38

LEACHMAN RIGHT TIME  
**LT BANDWAGON 3105 [AMF-CAF-NHF]**  
 LT MS VIKINGS VALUE 0256

SAV 8180 TRAVELER 004 [AMF-CAF-NHF-RDF]  
**OPEN A 004 26P**  
 OPEN A HEROINE 52M

N BAR EMULATION EXT [AMF-CAF-NHF]  
 LEACHMAN ERICA 0025  
 SITZ VALUE 7097 [AMF-CAF-NHF]  
 MS POLO PEAK 1148 5970  
 SITZ TRAVELER 8180 [AMF-CAF-NHF]  
 BOYD FOREVER LADY 8003  
 OPEN A RIGHT TIME 177A  
 JAYNBEЕ HEROINE 573F

BW	74
ADJ WW	805
WR	129
ADJ YW	
YR	
FRAME	5.9
SCROTAL	34.0

*This calf was too young to submit yearling weights in time for the catalog. His actual weight on February 6, 2011 was 870 lbs. Heifer bull prospect.*



## LOT 61

### OPEN A 13P BANDWAGON 255X

BIRTH DATE: 3/21/10 REG. #: 16805940

CED	BW	WW	YW	CEM	MILK	MW	MARB	REA	FAT	\$W	\$F	\$B
1+.9	1+.9	1+.49	1+.83	1+.11	1+.21		1+.21	1+.03	1+.036	30.2	22.68	29.97

LEACHMAN RIGHT TIME  
**LT BANDWAGON 3105 [AMF-CAF-NHF]**  
 LT MS VIKINGS VALUE 0256

SAV 8180 TRAVELER 004 [AMF-CAF-NHF-RDF]  
**OPEN A 004 13P [AMF-NHF]**  
 OPEN A FAWN 551

N BAR EMULATION EXT [AMF-CAF-NHF]  
 LEACHMAN ERICA 0025  
 SITZ VALUE 7097 [AMF-CAF-NHF]  
 MS POLO PEAK 1148 5970  
 SITZ TRAVELER 8180 [AMF-CAF-NHF]  
 BOYD FOREVER LADY 8003  
 SAF FOCUS OF ER [AMF-CAF-NHF]  
 JAYNBEЕ FAWN 413F

BW	83
ADJ WW	727
WR	100
ADJ YW	948
YR	ET
FRAME	5.4
SCROTAL	33.0



## LOT 62

### OPEN A 15P CINCHA 108X

BIRTH DATE: 3/17/10 REG. #: 16805815

CED	BW	WW	YW	CEM	MILK	MW	MARB	REA	FAT	\$W	\$F	\$B
4	1.3	49	86	6	24		1+.20	1-.06	1+.052	29.35	25.6	30.27

OCC MAGNITUDE 805M [AMF-CAF-NHF]  
**21AR OUTFITTER 6032 [AMF-CAF-NHF]**  
 21AR SARA E802

SAV 8180 TRAVELER 004 [AMF-CAF-NHF-RDF]  
**OPEN A 004 15P**  
 OPEN A LEACHMAN RIGHT 831

OCC EMBLAZON 854E [CAF]  
 OCC POLLYANNA 878G  
 BCC BUSHWACKER 41-93 [AMF-CAF-NHF]  
 21 AR SARA 802  
 SITZ TRAVELER 8180 [AMF-CAF-NHF]  
 BOYD FOREVER LADY 8003  
 LEACHMAN RIGHT TIME  
 JAYNBEЕ ENCHANTRESS 489F

BW	76
ADJ WW	645
WR	104
ADJ YW	1064
YR	102
FRAME	5.1
SCROTAL	35.0

*A rancher's kind of bull that exhibits depth and width.*



**LOT 62 – OPEN A 15P CINCHA 108X**



## LOT 63

### OPEN A 218S NET WORTH 285X

BIRTH DATE: 2/23/10 REG. #: 16817175

CED	BW	WW	YW	CEM	MILK	MW	MARB	REA	FAT	\$W	\$F	\$B
							1+.46	1+.25	1+.046			

SAV 8180 TRAVELER 004 [AMF-CAF-NHF-RDF]  
**SAV NET WORTH 4200 [AMF-CAF-NHF]**  
 SAV MAY 2410

SITZ TRAVELER 8180 [AMF-CAF-NHF]  
**OPEN A 8180 218S [AMF-NHF]**  
 JAYNBEЕ PRIDE RUBY 430F [AMF-NHF]

SITZ TRAVELER 8180 [AMF-CAF-NHF]  
 BOYD FOREVER LADY 8003  
 SAF 598 BANDO 5175 [CAC-AMF]  
 SAV MAY 6269  
 GDAR TRAVELER 71 [AMF-CAF-NHF]  
 SITZ EVERELDA ENTENSE 1137  
 THOMAS LATIGO [AMF-CAF-NHF]  
 PRIDE RUBY OF JAYNBEЕ 210

BW	92
ADJ WW	653
WR	100
ADJ YW	979
YR	ET
FRAME	5.0
SCROTAL	33.0

*EPDs were not available at the time of catalog printing.*





## LOT 64

### OPEN A 468F ALLIANCE 306X

BIRTH DATE: 3/27/10 REG. #: 16805565

CED	BW	WW	YW	CEM	MILK	MW	MARB	REA	FAT	\$W	\$F	\$B
1+5	1+1.8	1+43	1+76	1+8	1+23	1+21	1+.27	1-.07	1+.036	29.67	18.22	31.73
SITZ TRAVELER 8180 [AMF-CAF-NHF]												
SITZ ALLIANCE 6595 [AMF-NHF]												
SITZ BARBARAMERE JET 2698												
BON VIEW BANDO 598 [CAC-AMF]												
JAYNBE EILEEN 468F [AMF-NHF]												
JAYNBE EILEEN 675B												
GDAR TRAVELER 71 [AMF-CAF-NHF]												
SITZ EVERELDA ENTENSE 1137												
3 BAR SPIKE 1766												
SITZ BARBARAMERE JET 155												
TEHAMA BANDO 155 [AMF-CAF-NHF]												
BON VIEW DORA 56												
GDAR RAINMAKER 340												
JAYNBE EILEEN 453												
											BW	102
											ADJ WW	695
											WR	100
											ADJ YW	
											YR	
											FRAME	5.0
											SCROTAL	32.5

This calf was too young to submit yearling weights in time for the catalog. His actual weight on February 6, 2011 was 846 lbs. TESTED HOMOZYGOUS BLACK.



## LOT 65

### OPEN A 71P RM 9723 130X

BIRTH DATE: 3/20/10 REG. #: 16802567

CED	BW	WW	YW	CEM	MILK	MW	MARB	REA	FAT	\$W	\$F	\$B
10	0.5	51	89	10	21		1+.35	1+.36	1+.036	29.98	27.78	47.49
SITZ RAINMAKER 6169												
SITZ RAINMAKER 9723 [AMF-CAF-NHF]												
SITZ MISS BURGESS 1591 [AMF]												
SAV 8180 TRAVELER 004 [AMF-CAF-NHF-RDF]												
OPEN A 004 71P												
JAYNBE ZARA 514F												
SITZ RAINMAKER 8987												
SITZ BARBARAMERE JET 3007												
SITZ ALLIANCE 6595 [AMF-NHF]												
SITZ MISS BURGESS 3535												
SITZ TRAVELER 8180 [AMF-CAF-NHF]												
BOYD FOREVER LADY 8003												
LEADORE G CORNHUSKER 152												
JAYNBE ZARA 787												
											BW	70
											ADJ WW	672
											WR	108
											ADJ YW	1045
											YR	100
											FRAME	4.8
											SCROTAL	32.0



LOT 65 – OPEN A 71P RM 9723 130X



## LOT 66

### OPEN A 35P RM 9723 137X

BIRTH DATE: 3/21/10 REG. #: 16805454

CED	BW	WW	YW	CEM	MILK	MW	MARB	REA	FAT	\$W	\$F	\$B
11	0.9	46	87	12	19		1+.37	1+.23	1+.017	26.16	27.72	44.89
SITZ RAINMAKER 6169												
SITZ RAINMAKER 9723 [AMF-CAF-NHF]												
SITZ MISS BURGESS 1591 [AMF]												
BON VIEW NEW DESIGN 878 [AMF-CAF-NHF]												
OPEN A 878 35P												
OPEN A DIRECT 949M												
SITZ RAINMAKER 8987												
SITZ BARBARAMERE JET 3007												
SITZ ALLIANCE 6595 [AMF-NHF]												
SITZ MISS BURGESS 3535												
B/R NEW DESIGN 036 [AMF-CAF-NHF]												
BON VIEW GAMMER 85 [CAC]												
EVENSON DIRECT DEPOSIT 054												
OPEN AF TRAVLER 949A												
											BW	72
											ADJ WW	589
											WR	95
											ADJ YW	1087
											YR	104
											FRAME	4.9
											SCROTAL	35.0



## LOT 67

### OPEN A 31P RM 9723 188X

BIRTH DATE: 3/28/10 REG. #: 16802562

CED	BW	WW	YW	CEM	MILK	MW	MARB	REA	FAT	\$W	\$F	\$B
11	0.8	45	83	12	18		1+.33	1+.22	1+.019	26.58	24.18	44.19
SITZ RAINMAKER 6169												
SITZ RAINMAKER 9723 [AMF-CAF-NHF]												
SITZ MISS BURGESS 1591 [AMF]												
SAV 8180 TRAVELER 004 [AMF-CAF-NHF-RDF]												
OPEN A 004 31P												
OPEN A DATELINE 78M												
SITZ RAINMAKER 8987												
SITZ BARBARAMERE JET 3007												
SITZ ALLIANCE 6595 [AMF-NHF]												
SITZ MISS BURGESS 3535												
SITZ TRAVELER 8180 [AMF-CAF-NHF]												
BOYD FOREVER LADY 8003												
CONNELLY DATELINE												
JAYNBE HEROINE 516F												
											BW	72
											ADJ WW	609
											WR	98
											ADJ YW	
											YR	
											FRAME	4.0
											SCROTAL	30.0

This calf was too young to submit yearling weights in time for the catalog. His actual weight on February 6, 2011 was 832 lbs. Heifer bull prospect.





LOT 68

## OPEN A 4R OUTFITTER 159X

BIRTH DATE: 3/23/10 REG. #: 16805473

CED	BW	WW	YW	CEM	MILK	MW	MARB	REA	FAT	\$W	\$F	\$B
0	3.5	46	87	2	28		1+.17	1+.09	1+.040	23.4	27.72	34.75

OCC MAGNITUDE 805M [AMF-CAF-NHF]  
**21AR OUTFITTER 6032 [AMF-CAF-NHF]**  
 21AR SARA E802

SITZ VALUE 7097 [AMF-CAF-NHF]  
**OPEN A VALUE 4R**  
 OPEN A 878 12N

OCC EMBLAZON 854E [CAF]  
 OCC POLLYANNA 878G  
 BCC BUSHWACKER 41-93 [AMF-CAF-NHF]  
 21 AR SARA 802  
 SITZ TRAVELER 6802  
 SITZ EISA EVERGREEN 791  
 BON VIEW NEW DESIGN 878 [AMF-CAF-NHF]  
 OPEN A SIERRA 2281

BW	87
ADJ WW	629
WR	101
ADJ YW	1071
YR	102
FRAME	4.1
SCROTAL	28.5



LOT 69

## OPEN A 183T OUTFITTER 54X

BIRTH DATE: 3/7/10 REG. #: 16805472

CED	BW	WW	YW	CEM	MILK	MW	MARB	REA	FAT	\$W	\$F	\$B
1	2.9	44	83	2	25		1+.31	1+.01	1+.038	23.67	24.56	36.74

OCC MAGNITUDE 805M [AMF-CAF-NHF]  
**21AR OUTFITTER 6032 [AMF-CAF-NHF]**  
 21AR SARA E802

SITZ VALUE 7097 [AMF-CAF-NHF]  
**OPEN A 7097 183T**  
 OPEN A 878 13R

OCC EMBLAZON 854E [CAF]  
 OCC POLLYANNA 878G  
 BCC BUSHWACKER 41-93 [AMF-CAF-NHF]  
 21 AR SARA 802  
 SITZ TRAVELER 6802  
 SITZ EISA EVERGREEN 791  
 BON VIEW NEW DESIGN 878 [AMF-CAF-NHF]  
 OPEN A DATELINE 92N

BW	84
ADJ WW	612
WR	98
ADJ YW	1047
YR	100
FRAME	4.7
SCROTAL	32.0



LOT 70

## OPEN A 163R RT 24J 110X

BIRTH DATE: 3/17/10 REG. #: 16811445

CED	BW	WW	YW	CEM	MILK	MW	MARB	REA	FAT	\$W	\$F	\$B
7	1.4	52	92	8	21		1+.21	1-.02	1+.007	28.68	30.38	37.15

LEACHMAN RIGHT TIME  
**BT RIGHT TIME 24J [AMF-CAF-NHF]**  
 SITZ EVERELDA ENTENSE 1905

SAF 598 BANDO 5175 [CAC-AMF]  
**OPEN A 5175 163R**  
 OPEN A KRYSTLE 69L [AMF-NHF]

N BAR EMULATION EXT [AMF-CAF-NHF]  
 LEACHMAN ERICA 0025  
 TRAVELER 124 GDAR  
 SITZ EVERELDA ENTENSE 1791  
 BON VIEW BANDO 598 [CAC-AMF]  
 SAF ROYAL LASS 1002  
 LEACHMAN RIGHT TIME  
 OPEN A KRYSTLE 67A

BW	78
ADJ WW	668
WR	107
ADJ YW	1001
YR	96
FRAME	5.8
SCROTAL	31.0



LOT 71

## OPEN A 14N RT 24J 114X

BIRTH DATE: 3/18/10 REG. #: 16805500

CED	BW	WW	YW	CEM	MILK	MW	MARB	REA	FAT	\$W	\$F	\$B
7	1.4	49	84	9	16		1+.14	1+.06	1+.011	27.73	23.65	32.25

LEACHMAN RIGHT TIME  
**BT RIGHT TIME 24J [AMF-CAF-NHF]**  
 SITZ EVERELDA ENTENSE 1905

SAF FAME [AMF-CAF-NHF]  
**OPEN A FAME 13N**  
 OPEN A CHARICE 01A

N BAR EMULATION EXT [AMF-CAF-NHF]  
 LEACHMAN ERICA 0025  
 TRAVELER 124 GDAR  
 SITZ EVERELDA ENTENSE 1791  
 MINERTS FORTUNE 2000 [AMF-CAF-NHF]  
 SAF ROYAL LASS 1027  
 LEACHMAN RIGHT TIME  
 OPEN A CHARICE 07A

BW	77
ADJ WW	596
WR	96
ADJ YW	1022
YR	98
FRAME	5.3
SCROTAL	28.0



LOT 72

## OPEN A 430F TRAVELER 281X

BIRTH DATE: 3/28/10 REG. #: 16820051

CED	BW	WW	YW	CEM	MILK	MW	MARB	REA	FAT	\$W	\$F	\$B
1+.2	1+.3.8	1+.48	1+.89	1+.6	1+.17	1+.56	1+.25	1+.20	1+.037	21.61	28.93	44.49

SITZ TRAVELER 8180 [AMF-CAF-NHF]  
**SAV 8180 TRAVELER 004 [AMF-CAF-NHF-RDF]**  
 BOYD FOREVER LADY 8003

THOMAS LATIGO [AMF-CAF-NHF]  
**JAYNBEЕ PRIDE RUBY 430F [AMF-NHF]**  
 PRIDE RUBY OF JAYNBEЕ 210

GDAR TRAVELER 71 [AMF-CAF-NHF]  
 SITZ EVERELDA ENTENSE 1137  
 AAR NEW TREND  
 SVF FOREVER LADY 57D  
 GT MAXIMUM [AMF-CAF-NHF]  
 THOMAS PRIMROSE 9302  
 DAMERON LINEDRIVE  
 PRIDE RUBY OF UNRUH 1R

BW	105
ADJ WW	734
WR	100
ADJ YW	
YR	
FRAME	5.5
SCROTAL	33.0

*This calf was too young to submit yearling weights in time for the catalog. His actual weight on February 6, 2011 was 910 lbs.*





**LOT 72 – OPEN A 92T GREAT PLAINS62X**



## LOT 73

### OPEN A 92T GREAT PLAINS 62X

BIRTH DATE: **3/15/10** REG. #: **16805576**

CED	BW	WW	YW	CEM MILK	MW	MARB	REA	FAT	\$W	\$F	\$B	
2	3.6	45	83	4	19		1+.17	1+.24	1+.021	21.73	24.18	40

N BAR EMULATION EXT [AMF-CAF-NHF]  
**OCC GREAT PLAINS 943G [AMF-CAF-NHF]**  
 DIXIE ERICA OF CH 1019  
 LEACHMAN RIGHT TIME  
**OPEN A 2700 92T ET**  
 JAYNBEЕ PRIDE RUBY 430F [AMF-NHF]

EMULATION N BAR 5522  
 N BAR PRIMROSE 2424  
 PBC 707 1M F0203  
 DIXIE ERICA OF CH 615  
 N BAR EMULATION EXT [AMF-CAF-NHF]  
 LEACHMAN ERICA 0025  
 THOMAS LATIGO [AMF-CAF-NHF]  
 PRIDE RUBY OF JAYNBEЕ 210

BW	93
ADJ WW	646
WR	104
ADJ YW	1068
YR	102
FRAME	4.8
SCROTAL	29.5



## LOT 74

### OPEN A 468F STOCKMAN 280X

BIRTH DATE: **2/27/10** REG. #: **16811463**

CED	BW	WW	YW	CEM MILK	MW	MARB	REA	FAT	\$W	\$F	\$B	
1+6	1+2.6	1+38	1+66	1+11	1+20	1+36	1+.31	1+.09	1-.038	23.56	10.76	45.25

TC STOCKMAN  
**TC STOCKMAN 365**  
 TC PRIDE 0014

BON VIEW BANDO 598 [CAC-AMF]  
**JAYNBEЕ EILEEN 468F [AMF-NHF]**  
 JAYNBEЕ EILEEN 675B

LEACHMAN PROMPTER [AMF-NHF]  
 TC JESTRESS 6004  
 VDAR NEW TREND 315 [AMF-CAF-NHF]  
 TC PRIDE 8013  
 TEHAMA BANDO 155 [AMF-CAF-NHF]  
 BON VIEW DORA 56  
 GDAR RAINMAKER 340  
 JAYNBEЕ EILEEN 453

BW	84
ADJ WW	678
WR	100
ADJ YW	918
YR	ET
FRAME	5.5
SCROTAL	32.0

The dam Jaynbee Eileen 468F is a red gene carrier. This calf tested homozygous black and is not a red gene carrier.



## LOT 75

### OPEN A 468F STOCKMAN 301X

BIRTH DATE: **2/23/10** REG. #: **16811527**

CED	BW	WW	YW	CEM MILK	MW	MARB	REA	FAT	\$W	\$F	\$B	
1+6	1+2.6	1+38	1+66	1+11	1+20	1+36	1+.31	1+.09	1-.038	23.56	10.76	45.25

TC STOCKMAN  
**TC STOCKMAN 365**  
 TC PRIDE 0014

BON VIEW BANDO 598 [CAC-AMF]  
**JAYNBEЕ EILEEN 468F [AMF-NHF]**  
 JAYNBEЕ EILEEN 675B

LEACHMAN PROMPTER [AMF-NHF]  
 TC JESTRESS 6004  
 VDAR NEW TREND 315 [AMF-CAF-NHF]  
 TC PRIDE 8013  
 TEHAMA BANDO 155 [AMF-CAF-NHF]  
 BON VIEW DORA 56  
 GDAR RAINMAKER 340  
 JAYNBEЕ EILEEN 453

BW	94
ADJ WW	704
WR	100
ADJ YW	
YR	
FRAME	5.5
SCROTAL	33.0

The dam Jaynbee Eileen 468F is a red gene carrier. This calf tested homozygous black and is not a red gene carrier. His actual weight on February 6, 2011 was 824 lbs.



## LOT 76

### OPEN A 218S BANDWAGON 310X

BIRTH DATE: **3/18/10** REG. #: **16846919**

CED	BW	WW	YW	CEM MILK	MW	MARB	REA	FAT	\$W	\$F	\$B

LEACHMAN RIGHT TIME  
**LT BANDWAGON 3105 [AMF-CAF-NHF]**  
 LT MS VIKINGS VALUE 0256

SITZ TRAVELER 8180 [AMF-CAF-NHF]  
**OPEN A 8180 218S [AMF-NHF]**  
 JAYNBEЕ PRIDE RUBY 430F [AMF-NHF]

BAR EMULATION EXT [AMF-CAF-NHF]  
 LEACHMAN ERICA 0025  
 SITZ VALUE 7097 [AMF-CAF-NHF]  
 MS POLO PEAK 1148 5970  
 GDAR TRAVELER 71 [AMF-CAF-NHF]  
 SITZ EVERELDA ENTENSE 1137  
 THOMAS LATIGO [AMF-CAF-NHF]  
 PRIDE RUBY OF JAYNBEЕ 210

BW	72
ADJ WW	
WR	ET
ADJ YW	
YR	ET
FRAME	5.8
SCROTAL	31.0

This bull did not receive a registration number in time for the sale. He is a full flush brother to Lot 58. Actual weaning weight on October 10, 2010 was 507 lbs, actual weight taken on February 6, 2011 was 800 lbs. EPDs were not available at time of catalog print.



# MEDORA

## CONVENIENCE STORE

OWNERS:  
Donovan O'Brien & Robin Griffin

200 Pacific Ave  
Medora, ND 58645  
(701) 623-4479  
Fax (701) 623-4902  
medoracstore@midstate.net

A Special "Thank You" to ....



### Pfizer Animal Health

... for sponsoring the prime rib supper and seminar the evening before the sale!

Join us for speaker,

**LARRY GRAN**  
Pfizer Animal Genetics

**Larry Gran will speak about**  
**"What are your cows really made of?**  
**Putting DNA to work for your cowherd"**



# Heart River Genetics, LLC

Bovine Embryo Transfer and Donor Housing Facility  
AETA Certified Technicians  
Monthly Veterinary Inspection  
Excellent Health & Nutrition  
On-Site Services



Located 7 miles south of  
Belfield, ND, on US Hwy 85,  
west side of highway

Chuck & Annette Steffan  
4291 Hwy 85 South • Belfield, ND 58622  
701-575-8145 • cell: 701-290-9745  
hearttr@ndgateway.com





A Gathering in the Badlands ...

Chuck and Annette Steffan  
4291 Highway 85 South  
Belfield, ND 58622  
email: heartr@ndgateway.com

FIRST CLASS  
US POSTAGE  
PAID  
BISMARCK, ND  
PERMIT #256

**CHANGE SERVICE REQUESTED**

An Exclusive Gathering in the Badlands ...  
... of Both Red and Black Genetics.

**Tuesday, March 8, 2011**

*Medora Community Building • Medora, ND • Lunch 11:30 am MT • Sale 1:00 pm MT*

**30 Red Angus Bulls • 52 Angus Bulls**

"A Bunch of Gaylord Cowboys"  
Photo taken by  
Inez Kessler,  
Annette's great grandmother,  
circa 1911, Belfield (Gaylord), ND.

