

Quality Genetics Built on a Heritage of Commitment

HEART RIVER RANCH

OPEN A ANGUS

**Wednesday,
March 14, 2012**

1:00 p.m. MT
Medora Community Building
Medora, ND

DVAuction
Broadcasting Real-Time Auctions



Welcome!

Quality Genetics Built on a Heritage of Commitment

Dear Friends,

Welcome to our sixth "Gathering in the Badlands" sale to be held in Medora on March 14, 2012. After two winters to remember, this past one thus far has been one we will remember for awhile as well all but for different reasons. Stark reality on how fast things can change. Another good grass year and abundant hay with additional winter grazing have certainly been a blessing and a savings to cost. You will note the bulls enjoyed the warmer winter days as well with better conversion given the same ration we have always fed.

This group of bulls features many calving-ease bulls that are critical to starting an efficient production cycle with survivability, minimal labor and heifers being able to mother, nurse a calf and breed back quickly. In any environment less intervention is a win-win for cow and man alike. Take stock of the opportunity to find productive efficient bulls that provide that option. We also continue to strive to breed fertility, strong feet and legs and udder structure to take the work out of the job of raising the next calf crop. In addition, all of the bulls represented here today were raised in a badlands environment where the cow and calf need to be able to travel after grazing and water with no creep or supplemental feed, in most cases, in thousand acre plus pastures. Rigid culling makes for seed stock that has to perform in all aspects to be able to make the next breeding season.

Ultrasound information will be available prior to the sale upon request via email or mail or a printed copy will be available sale day. If we can assist you will pre sale selections, please feel free to contact us or one of the sale reps. **Bulls will be available for viewing prior to the sale at a development lot 4 miles south of Belfield on Highway 85 and then west on 40th street SW ½ mile by March 1st.** Don't hesitate to call with any questions you may have on the cattle. We always look forward to the opportunity to visit with old and new friends. We will have a social, supper and short marketing and animal health program on the evening of March 13th. So mark your calendars and plan for good food and a good time. We look forward to seeing you all in historic Medora.

Heart River Ranch

Chuck & Annette Steffan Family
4291 Hwy 85 South • Belfield, ND 58622
701-575-8145 • Cell: 701-290-9745
heartrr@ndgateway.com • Fax: 701-575-2077

Open A Angus

Jim & Lynn Arthaud Family
701-623-4461 • jima@midstate.net
Larry Cymbaluk, Ranch Manager
701-575-4692
PO Box 197 • Medora, ND 58645



General Information

Directions to Heart River Ranch

All of the Heart River Ranch cows have been relocated to our summer grazing lease in SD where they will be run year round and managed by our son Tellan. Stop by Heart River Genetics any time 7 miles south of Belfield right off US Highway 85 or 52 miles north of Bowman, ND on US Highway 85 and look for the Heart River Genetics sign.

Directions to Open A Angus

Cows are located 6 miles north of Belfield, ND on US Highway 85, 1 mile east, then take first right going south and then first left east.

Offering

42 Yearling Red Angus Bulls
43 Yearling Black Angus Bulls

Cattle Viewing

All bulls will be at a development lot for viewing prior to the sale after March 1, 2012, 4 miles south of Belfield off US Highway 85, then a ½ mile west. The sale offering will be available for viewing in the parking lot behind the Medora Community Center in Medora on Tuesday, March 13, 2012.

Schedule of Events

Tuesday, March 13, 2012

Medora Community Center, Medora, ND

Cattle available for viewing thru late evening

No-Host Social 6:00 PM (MT)

Complimentary Prime Rib Dinner 6:30 PM (MT)

Sponsored by Pfizer Animal Health

Wednesday, March 14, 2012

Medora Community Center, Medora, ND

Complimentary Coffee & Rolls 7:00 AM (MT)

Complimentary Lunch 11:00 AM (MT)

Sale 1:00 PM (MT)

Complimentary refreshments available Monday and Tuesday

Sale Location

Medora Community Center, Medora, ND

701-623-4530 Sale Day Phone

701-623-4531 Sale Day Phone

The bulls will be on display outside of the Medora Community Center. The sale itself will be a video auction in the warmth and comfort of the Medora Community Center.

A DVD will be available upon request.

Emergency Phone Numbers

In case you need a phone number to call us on sale day. Please call in advance to make arrangements to call in during the sale

701-290-9745 **Annette's Cell**

701-260-4630 **Chuck's Cell**

701-290-9015 **Jim's Cell**

Sale Order

The sale order will be catalog order.

Mail & Telephone Bids

Bids will be handled in strict confidence by any of the publication representatives or the respective ranches. If you would like to discuss the sale offering, call us, preferably several days before the sale, and we can help select your genetics. After the sale you will need to contact Annette at 701-575-8145 to make arrangements for payment of telephone purchases.

Transportation

Quality Genetics Built on a Heritage of Commitment – 1

Belfield, ND, and Dickinson, ND, are both served by bus. Dickinson, ND, is also served by major airline. Please call 701-575-8145 if you need transportation from the bus or airport.

Sale Headquarters

Please mention that you are attending the Heart River Ranch Bull Sale when making reservations for the best rate.

Americinn of Medora

75 East River Road South • Medora, ND 58645

Tel: 701-623-4800 • Fax: 701-623-4890 • www.americinn.com

Sales Team

Auctioneer:

Scott Weishaar 701-426-6826 (c), 701-872-5299 (h)

Ring Service:

Kris Petersen

Cattle Business Weekly 701-339-0305 (c), 701-337-2345 (h)

Vern Frey

American Angus Association 701-721-0344 (c), 701-537-5383 (h)

Terry Robinson

Farm & Ranch Guide 701-471-5153 (c), 701-255-3037 (h)

Scott Dirk

Tri-State Livestock News 605-380-6024 (c)

Travis Hande

Wells Fargo 701-483-3333(o)

Announcements

Errors discovered in the catalog will be corrected by announcements from the auction block at sale time and such corrections will take precedence over the printed matter in the catalog.

Liability

All persons who attend the sale do so at their own risk. Neither the owners, management, sales staff, facility or any person connected with this sale assume any liability, legal or otherwise, for property loss or for any accidents that may occur.

Delivery

Free delivery to central points up to 500 miles. Balance will be at cost. We will make every effort to assist in deliveries of greater distance or by private arrangements and volume purchases. Delivery will be made at our convenience.



Feeding and Development of Bulls

All bulls of HRR and Open A were weaned in late October and received no creep feed with the exception of a few Open A bulls that were ET calves produced at a recipient herd. Calves received their preweaning and weaning vaccinations and were handled in every respect as all natural. Bulls were fed to gain 2.5# per head per day on a 1% grain and by product ration. Bulls were fed free choice mineral, salt and hay. We took yearling weights at approximately 105 days post weaning with no post weaning adjustment period or warm up period. Our intent was to grow out the bulls for maximum longevity and integrity of the bull.

Historic Photos

All of the historic photos in this catalog were taken by Inez Kessler, Annette's great grandmother, in the early 1900's (1905-1908). Inez was the only person to have a camera in the area and, as a result, she took pictures of many people and events. The town of Gaylord was located about 13 miles south of Belfield, ND, along US Highway 85. The Gaylord Post Office and Store was a stop for traveler's going south. This building still stands at the Curt Molm place.

Red Angus EPD Averages (non-parent)

CED	BW	WW	YW	M	TM	ME	HPG	CETM	ST	MARB	RE	BFAT
5	-0.2	33	62	17	34	3	10	4	10	0.08	0.08	0.00

Angus EPD Averages (non-parent)

CED	BW	WW	YW	CEM	MILK	MW	MARB	REA	FAT	\$W	\$F	\$B
+5	+1.8	+47	+85	+8	+22		+41	+30	+009	+26.69	+26.79	+55.27

FCCP Tags

Customers purchasing a Red Angus bull will be eligible to receive one bag of Red Angus Feeder Calf Certification Program ear tags per bull purchased at seller's expense. Each customer must complete paperwork to receive the tags. If the customer would like additional tags it will be at the customer's expense.

Storm Date

In case of sale postponement please listen to the Northern Ag Network, KLTC 1460 AM or go to northernag.net or ndstockmen.org for any postponement announcements. Postponement sale date is set for pre-sale activities: March 14, 2012 and Sale: March 15, 2012. In the event of having to postpone to another sale date please go to the NDSA website at: www.ndstockmen.org.

Sale Terms & Conditions

The terms of the sale are cash. No release will be given until satisfactory settlement has been made. We reserve the right to withhold animals from shipment for whom payments have not been received prior to departure. Every animal sells to the highest

bidder and in cases of disputes, the auctioneer's decision will be final.

All sales are subject to an acceptable semen examination. Semen evaluation certificates will be furnished to the buyer.

Bulls were carcass ultrasounded February 22. Data sheets will be provided at the sale.

Health certificates and brand releases will be furnished for shipment anywhere in the United States.

Each animal carries a readable tattoo or freeze brand.

All bulls sell fully guaranteed to be fertile and reproductively sound according to the terms and conditions of the Red Angus Association of America and the American Angus Association.

Breeder's Guarantee: All bulls are guaranteed to be breeders. All claims for adjustment or refund must be made in writing within six months of the sale date. In the event a bull is claimed to be a non-breeder, the purchaser may return the animal to the ranch of the seller if in good condition and complying with the health requirements of the Seller's state. The Seller will be entitled to six months trial following the return of the animal in which to prove that the animal is a breeder. If at the end of six months, the Seller shall be obligated to replace the animal with another of equal value or to refund the purchase price. The return of the full purchase price shall in any case be deemed full satisfaction and settlement. If the Seller proved the animal to be a breeder, it shall be the obligation of the purchaser to take delivery of the animal at the purchaser's expense.

Implied warranty: Except for those stated in the terms and conditions, there are no warranties or implies, as to merchantability or fitness for a particular purpose with respect to the cattle being sold in this auction. The warranties set forth in the terms and condition are in lieu of all other warranties, either expressed or implied and the remedies provided therein shall be the sole and exclusive remedy of the buyer, or any party claiming through the buyer, for any breach of warranty or guarantee therein provided and all other obligations or liabilities.

Health

Bulls and heifers were treated with Enforce at birth and branding and were calfhood vaccinated with 4-way and 7-way. At weaning, calves were given 5-way, 7-way and One Shot, boosters were also given. Calves and cows were poured with Dectomax in the spring, fall and late winter. All bulls will be vaccinated and wormed prior to delivery. All females are bangs vaccinated and on a fall vaccination program.

Semen Tests:

Bulls will be semen tested after the sale

Semen Interests:

Heart River Ranch and Open A Angus are each respectively retaining 50 percent revenue-sharing semen interest in every bull selling in this sale. Full possession and full salvage value sells on all bulls. If a buyer chooses to collect and market semen, the seller will share proportionately in the collection costs and the revenues earned. In the event that the seller chooses to collect semen for "in herd" use, it will be done at the seller's expense and at buyer convenience. Semen will be made available to buyer at cost.

Insurance

Ownership risk to purchaser commences when the auctioneer's hammer falls. Insurance will be available sale day. It is recommended that buyers insure their purchases for safe delivery. Purchaser assumes the risk of death or injury to their livestock immediately after the sale.

Volume Discounts

We are pleased to give a volume buyer discount. You will receive 5% off of purchases of 5 to 9 bulls, and 10% off of 10 or more bulls. Please notify the clerk when you check out to receive your discount. This is another way to say "Thank You" for your trust in our program.





Kneeling (l to r): Wes and Mike Obrigewitch
Standing (l to r): Duane Obrigewitch, Annette Steffan, Bud & Cecilia,
Allen Obrigewitch, Lynn Arthaud and Joan Martin



Jim, Lynn, Grace and Hudson Arthaud

A special thank you to all of our friends and neighbors for all of your help and support.

Thank You ...

... to all the people who have made this sale work!

Catalog and Ad Design

Tracey Koester, 701-475-2736
Cow Camp Promotions

Photography & Video

Annette Steffan

Veterinarians

Dr. J.D. Rowe, DVM
Dr. Terry Hall, DVM

Brand Inspection

Cary Hande
Donovan O'Brien

Carcass Ultrasound

Jason McLennan, 218-790-2860

Meals

Birdie O'Brien
Mony Wolf
Rita and Ray Richard
Bernie and Roger Kiwimagi
Shirley Kubas
Bernard Steffan

Clipping

Jay Temchack,
Laughing Stock Cattle Services

Barn Crew

Chuck Steffan
Monty Horst
Rod Watson
Annette Steffan

Office Crew

Heather Weishaar
Angie Dukart
Annette Steffan
Quinn Steffan
Laura Steffan
Kayla Raskin
Mara Obrigewitch
Lacy Obrigewitch

Monday Meal Sponsor

Pfizer Animal Health
Mark Voll, Area Representative

Panel Sponsor

Stockmen's Ranch Supply,
Dickinson

Facility

Medora Community Center Staff
City of Medora

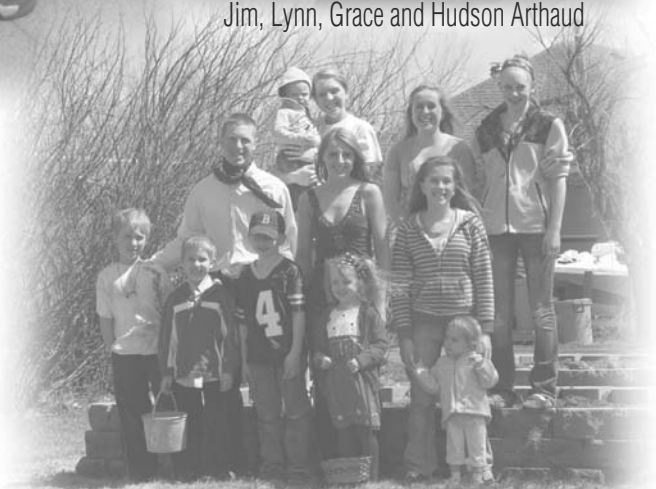

Obrigewitch Grandchildren



IN LOVING MEMORY OF CECILIA OBRIGEWITCH

SEPTEMBER 21, 1942 – OCTOBER 20, 2011

Our beloved mother, wife, sister and friend. Cecilia passed away one year after being diagnosed with colon cancer.

Thank you so much to all who prayed for her and our family, visited her, brought food, sent money etc. during this last year. Your support encouraged us and lifted her up ... God Bless all of you!

*The Lord bless you and keep you!
The Lord let his face shine upon you,
and be gracious to you!
The Lord look upon you kindly and give you peace!
Numbers 6:24-26*



A Special Person
There is a person in my life that words cannot describe. This person is so marvelous and this I say with pride.

This special person is the one who guides me through my life and gives me all the love I need. Much more than can suffice.

Besides the love this person gives comes kindness understanding and trust. And these qualities of which I speak are definitely a must.

Now I must thank dear God above for sending me no other, but for blessing me with just one left. The life that is my mother.

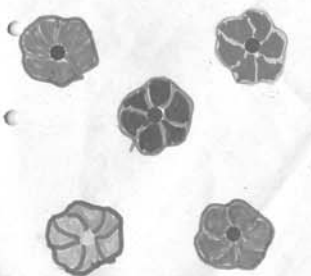

Thanks again to the doc in room when he was a little boy.





SIRE **A**

MLK CRK KNIGHT 7153

BIRTH DATE: **2/6/07** REG. #: **1164885** CAT: **100% 1A**

CED	BW	WW	YW	M	TM	ME	HPG	CETM	ST	MARB	RE	BFAT
5	1	41	63	11	32	-2	8	8	8	0.08	0.13	0.00

RED YY 23L TOPPER 408D
RED YY KNIGHT 640F
 RED TOP GOLDIE 40U

BJR PROOF 224-159
MLK CRK SHEBA 043
 MLK CRK SHEBA 869

BJR TOPPER AGAIN 23L
 RED DEVOLANE ROZINE 8B
 RED LINE FLAME 11N
 REDLINE GOLDIE 40K
 BJR PROOF 20A-5162
 BJR LAKINA 677-3197
 GLACIER CUB 446
 MLK CRK SHEBA 556

BW	100
ADJ WW	819
WR	119
ADJ YW	1200
YR	108
FRAME	
SCROTAL	
DAM'S MPPA	105.1

7153 was run clean-up on 100 head of cows this summer in 1000- to 2500- acre pastures. We were taking pictures and video one day and it literally took a four wheeler to keep up with him as he was working cows in June. He has great feet and legs, can travel like a cat and gain condition on pasture. Backed by a moderate tank of a dam, she is the kind you would like all your herd bulls to go back to. Both of the two sons he sired for us are in the offering as we got a bunch of heifer calves last spring. "McKnight," as we call him, sires length of body, balanced phenotype and great feet and legs. Daughters coming into production show promise to be long, moderate, good-uddered dams.

Owners: Heart River Ranch, Belfield, ND, Diamond B Ranch, Big Horn, MT, and Milk Creek Reds, Plevna, MT.



MLK CRK SHEBA 043
 Dam of MLK CRK Knight 7153





HRR CONFEDERATE 831



SIRE **B**

HRR CONFEDERATE 831

BIRTH DATE: **3/1/08** REG. #: **1262926** CAT: **100% 1A**

CED	BW	WW	YW	M	TM	ME	HPG	CETM	ST	MARB	RE	BFAT
7	0.7	36	63	17	35	-1	9	3	10	0.31	0.34	0.00

BJR MAKE MY DAY 981
BIEBER MAKE MIMI 7249
 BIEBER SIRENA 6708

BON VIEW BANDO 598
JAYNBE WILEEN 468F
 JAYNEBEE EILEEN 675B

BJR EASY RIDER 781
 BJR TOW KANA 117-710
 BIEBER IMPACT 4399
 BIEBER MIMI 4227
 TEHAMA BANDO 155
 BON VIEW DORA 56
 GDAR RAINMAKER 340
 JAYNEBEE EILEEN 453

BW	85
ADJ WW	700
WR	ET
ADJ YW	1169
YR	ET
FRAME	
SCROTAL	35.0
DAM'S MPPA	

A Make Mimi son out of a black red carrier dam that has produced many top bulls for us. He topped the 2009 sale selling to Mike Brademeyer, Verona, ND. He has done an excellent job for us and was used again AI in 2011. Confederate has great phenotype and structure, stands wide and had exceptional performance as a yearling.

Owners: Heart River Ranch, Belfield, ND and Mike Brademeyer Family, Verona, ND



SIRE **C**

5L NORSEMAN KING 2291

BIRTH DATE: **2/9/01** REG. #: **806707** CAT: **100% 1A**

CED	BW	WW	YW	M	TM	ME	HPG	CETM	ST	MARB	RE	BFAT
3	0.8	31	66	13	29	-2	7	-10	7	0.20	0.80	-0.03

VGW ACE 613
VGW KING OF THE WEST
 VGW MT TABITHA 9633

376 PJM 141
NORSEMAN 1312 PJM
 PJM POWERPOINT 2009

BJR HI HO 916
 VGW DORA-SHIP 9348
 GMRA EBV 266
 VGW 546 BUF CRK 514
 CANOLIER FOREVER 376
 JUANADA 104 OF PJM
 PJM POWERPOINT
 TITAN 288 PJM

BW	97
ADJ WW	721
WR	
ADJ YW	1142
YR	
FRAME	
SCROTAL	
DAM'S MPPA	100.0

Norseman King is a proven sire that has left a mark in the breed and ranks at the top of REA and yet maintains maternal traits. His sons have a lot of top and meat in them. Daughters in production are noted to be productive females.

Owners: 5L Ranch, Norseman King Group.



5L NORSEMAN KING 2291



JAYNBE WILEEN 468F

Dam of HRR Confederate 831, Lot 31





SIRE **D**

BECKTON EPIC R397 K

BIRTH DATE: **3/19/05** REG. #: **1042135** CAT: **1A 100%**

CED	BW	WW	YW	M	TM	ME	HPG	CETM	ST	MARB	RE	BFAT
11	-0.2	50	94	16	41	-7	14	9	15	0.13	0.27	0.06

BECKTON EPIC D404
BECKTON EPIC K F075
 BECKTON BELGA D483 KR

 BECKTON JULIAN GG B571
BECKTON KIT F468 JL
 BECKTON KIT A517 NP

BECKTON SAGA KJ B702
 BECKTON KURUBA B508 PC
 BECKTON KAISER FD 9253
 BECKTON BELGA A036 MB
 BKT JULIAN 7526 G
 BKT MARTA 9A13 JL
 BKT NEPTUNE 8460 R
 BCHRCH KIT935 35L416

BW	78
ADJ WW	638
WR	
ADJ YW	1171
YR	
FRAME	5.5
SCROTAL	
DAM'S MPPA	104.7



BECKTON EPIC R397 K



MUSHRUSH LTJULIAN LG S005



SIRE **E**

MUSHRUSH LTJULIAN LG S005A

BIRTH DATE: **2/6/06** REG. #: **1115157** CAT: **1A 100%**

CED	BW	WW	YW	M	TM	ME	HPG	CETM	ST	MARB	RE	BFAT
21	-8.7	4	21	22	24	-6	13	12	13	-0.05	-0.12	0.05

BECKTON JULIAN GG B571
TR JULIAN LT142
 TR LANA G760

 MUSHRUSH PIONEER 0014
MUSHRUSH LOGA N288
 MUSHRUSH LOGAN 9155

BKT JULIAN 7526 G
 BKT MARTA 9A13 JL
 BECKTON CODY V E023
 BECKTON LANA E828 SC
 LCC HEAVEN OR BUST1000B
 BECKTON LARKABA GB91
 MUS PRAIRIE LOGAN 5071
 MUS GOLDEN GIRL 6105

BW	56
ADJ WW	557
WR	111
ADJ YW	1119
YR	110
FRAME	3.5
SCROTAL	
DAM'S MPPA	106.5

We used "Danny" on heifers and it made for wonderful calving last spring. An LT 142 son that ranks high in the maternal traits including milk, heifer pregnancy and stay, and is in the top 1% of the breed for calving ease. Fertility and fleshing ability in his daughters is evident and their udder structure is solid. Backed by a top-producing dam with a 106.5 MPPA.



SIRE **F**

RED YY RED KNIGHT 640F

BIRTH DATE: **1/10/96** REG. #: **601995** CAT: **1A 100%**

CED	BW	WW	YW	M	TM	ME	HPG	CETM	ST	MARB	RE	BFAT
6	-0.8	27	53	11	25	0	5	11	14	0.02	0.20	-0.05

BJR TOPPER AGAIN 23L
RED YY 23L TOPPER 408D
 RED DEVLANE ROZINE 8B

 RED LINE FLAME 11N
RED TOP GOLDIE 40U
 REDLINE GOLDIE 40K

BIEBER TOPPER 2476
 RED LUK NU-HONEY 23L
 BJR C-CHIEF 811
 RED DEVLANE ROZINE 8Z
 PREMIER PATRIOT 16
 VLYV SADIE 160
 RED SR IMAGE 200F
 RED GOLDIE MRG 288D

BW	80
ADJ WW	681
WR	100
ADJ YW	1218
YR	100
FRAME	7.5
SCROTAL	35.7
DAM'S MPPA	





BUF CRK LANCER-F L297



SIRE **H**
VGW LIBERTY 523
 BIRTH DATE: **2/11/05** REG. #: **1029291** CAT: **1A 100%**

CED	BW	WW	YW	M	TM	ME	HPG	CETM	ST	MARB	RE	BFAT
13	-2.8	21	49	24	34	5	6	4	9	0.40	0.23	-0.01

VGW RAMBLER 1000
VGW UNLIMITED 819
 VGW CAN-FIREFLY 9608
 VGW KING OF THE WEST
VGW KW- DORA 0334
 VGW DORA 9244

BJR RAMBLER 5162
 VGW UMPIRE YUMA 9266
 BUF CRK CHF 824-1658
 VGW KSHIP-FIREFLY 9464
 VGW ACE 613
 VGW MT TABITHA 9633
 LMB UMPIRE 1000-Z16
 VGW MERCEDES 9020

BW	78
ADJ WW	752
WR	106
ADJ YW	1183
YR	105
FRAME	
SCROTAL	33.6
DAM'S MPPA	99.8



SIRE **I**
5L BLAZIN RED 1354-6166
 BIRTH DATE: **2/13/06** REG. #: **1115981** CAT: **1A 100%**

CED	BW	WW	YW	M	TM	ME	HPG	CETM	ST	MARB	RE	BFAT
-3	3	43	76	10	31	6	13	-2	15	0.01	0.39	0.00

O C C EMBLAZON 854E
5L BLAZIN HOBO 404-5654
 5L SEOLA 282-404
 5L AMBUSH 587-5292
5L REBA 60-1354
 5L REBA 298-60

D H D TRAVELER 6807
 DIXIE ERICA OF C H 1019
 BUF CRK HOBO 1961
 5L SEOLA 44-282
 ROCKN D AMBUSH 1531
 5L MS DYNAMO 54-587
 LCHMN GRANDCANYON 1244G
 5L REBA 292-298

BW	
ADJ WW	623
WR	
ADJ YW	1248
YR	
FRAME	
SCROTAL	
DAM'S MPPA	



CHUCK STEFFAN

ADDITIONAL SIRES INCLUDE:

J BUF CRK LANCER-F L297 #795538

CED	BW	WW	YW	M	TM	ME	HPG	CETM	ST	MARB	RE	BFAT
20	-5.7	27	45	23	37	-11	8	4	10	0.07	0.14	0.01

K HRR KNIGHT 956 #1342160

CED	BW	WW	YW	M	TM	ME	HPG	CETM	ST	MARB	RE	BFAT
-1	0.9	43	68	13	35	1	8	5	10	0.10	0.09	0.03

L MLK CRK GUILIANI 9219 #1309426

CED	BW	WW	YW	M	TM	ME	HPG	CETM	ST	MARB	RE	BFAT
2	0.1	33	67	10	26	5	8	2	9	0.00	-0.12	0.01

M HRR RUSTLER 657 #1122867

CED	BW	WW	YW	M	TM	ME	HPG	CETM	ST	MARB	RE	BFAT
2	1.7	43	80	21	43	6	10	7	8	-0.01	-0.07	0.03





SIRE **N**

SITZ UPWARD 307R

BIRTH DATE: **3/12/05** REG. #: **#14963730**

CED	BW	WW	YW	CEM	MILK	MW	MARB	REA	FAT	\$W	SF	\$B
6	2.4	71	137	10	41	73	0.42	0.7	0	40.15	76.36	81.31

CONNEALY LEAD ON
CONNEALY ONWARD
 ALTUNE OF CONANGA 6104

SITZ VALUE 7097
SITZ HENRIETTA PRIDE 81M
 SITZ HENRIETTA PRIDE 1370

CONNEALY LEADTIME
 ELIGENCE PLUS OF CONANGA
 GAR TRAVELER 1489
 AVALON 1418 OF CONANGA 6276
 SITZ TRAVELER 6802
 SITZ EISA EVERGREEN 791
 OCC GREAT PLAINS 943G
 SITZ HENRIETTA PRIDE 2155

BW	85
ADJ WW	902
WR	126
ADJ YW	1395
YR	117
FRAME	
SCROTAL	

His progeny are getting a lot of attention nationwide. We felt that he sires shape, dimension and phenotype and also adds performance. The feature black bull is sired by Upward and we feel is herd bull material.



CONNEALY ONWARD
 Sire of Sitz Upward 307R





DUFF NEW EDITION 6108



SIRE

DUFF NEW EDITION 6108

BIRTH DATE: **3/1/06** REG. #: **15459486**

CED	BW	WW	YW	CEM	MILK	MW	MARB	REA	FAT	\$W	\$F	\$B
2	3.8	49	77	-4	17	-25	0.16	0.22	-0.011	33.14	17.40	42.58
											BW	89
											ADJ WW	826
											WR	100
											ADJ YW	1312
											YR	100
											FRAME	
											SCROTAL	

OCC DOCTOR 940D
OCC GENESIS 872G
 BLACKBIRD OF RR 1204
 OCC ANCHOR 771A
OCC DIXIE ERICA 814G
 OCC DIXIE ERICA 764C

RITO 9FB3 OF 5H11 FULLBACK
 DIXIE ERICA OF CH 1019
 PBC 707 1M F0203
 BLACKBIRD OF RR 7023
 DHD TRAVELER 6807
 OCC JUANADA 709V
 N BAR EMULATION EXT
 OCC DIXIE ERICA 739A

A moderate-framed bull that adds depth and thickness.



SIRE

KESSLERS FRONTMAN R001

BIRTH DATE: **1/1/05** REG. #: **15180461**

CED	BW	WW	YW	CEM	MILK	MW	MARB	REA	FAT	\$W	\$F	\$B
10	-0.1	55	89	11	25	57	0.33	0.7	0.016	36.60	27.33	62.97
											BW	77
											ADJ WW	799
											WR	112
											ADJ YW	1353
											YR	109
											FRAME	
											SCROTAL	

CONNEALY FOREFRONT
CONNEALY FRONT PAGE 0228
 EBONY LIT OF CONANGA 840
 TC RANCHER 056
KESSLERS BELL 0024
 KESSLERS BELL 8055

CONNEALY FRONTLINE
 EILEEN HEARTLAND CONANGA6443
 GDAR TRAVELER 044
 EBONY LIL OF CONANGA
 LEACHMAN PROMPTER
 TC JESTRESS 6004
 B/R NEW DESIGN 036
 KESSLERS RAIN BELL 101

A strong calving-ease bull with a different pedigree.



KESSLERS FRONTMAN R001

Watch & bid online for free at

DVAuction

Broadcasting Real-Time Auctions

View the Auction Live!

Bid Online ... you're ringside right at your desk!

Buying online is as easy as 1, 2, 3 ...

1. Create an account at www.dvauction.com under the "register" tab
2. Apply for bidding approval by clicking on the "details" tab at least 24 hours prior to the auction – a DV representative will notify you once you have been approved.
3. Tune in for the sale and make your purchases!



Angus Reference Sires

Quality Genetics Built on a Heritage of Commitment – 11



SIRE Q CAR EFFICIENT 534

BIRTH DATE: 1/22/05 REG. #: 15170660

CED	BW	WW	YW	CEM	MILK	MW	MARB	REA	FAT	\$W	\$F	\$B
10	-0.9	57	108	8	33	10	0.12	0.22	0.024	39.91	47.48	49.58

CONNEALY FOREFRONT
KCF BENNETT EFFICIENT
KCF BL MISS 5522 E152

CAR DUKE 104
CAR MISS SUSIE 308
CAR MISS TRENDY 449

CONNEALY FRONTLINE
EILEEN HEARTLAND CONANGA6443
EMULATION N BAR 5522
BEELINE ROYALTY C9
CAR TRACKER 904
CAR MISS RAINDANCER 421
NEW TREND 049 CAR
CAR LADY SUPER X 135

BW	70
ADJ WW	724
WR	115
ADJ YW	1335
YR	124
FRAME	
SCROTAL	

A bull we used for his calving-ease and fleshing-ability traits as well as a moderate frame.



LIMESTONE GREAT DIVIDE U254

ADDITIONAL SIRES INCLUDE:

V LT BANDWAGON 3105 14502851

CED	BW	WW	YW	CEM	MILK	MW	MARB	REA	FAT	\$W	\$F	\$B
11	1.3	50	82	10	27	-5	0.19	-0.31	0.053	40.24	22.07	29.67

W BAR EXT TRAVELER 205 #12452829

CED	BW	WW	YW	CEM	MILK	MW	MARB	REA	FAT	\$W	\$F	\$B
11	-0.5	37	68	10	37	-5	0.2	0.17	0.006	40.88	13.11	35.25

X 21AR OUTFITTER 6032 15532981

CED	BW	WW	YW	CEM	MILK	MW	MARB	REA	FAT	\$W	\$F	\$B
-9	3.3	48	85	-2	28	29	0.19	0.08	0.019	29.00	25.98	38.33

Y CONNEALY FORWARD 15491633

CED	BW	WW	YW	CEM	MILK	MW	MARB	REA	FAT	\$W	\$F	\$B
13	1.3	58	111	11	28	5	0.36	0.88	0.018	38.42	50.53	71.06

Z RITO 616 OF 4B20 6807 #12530601

CED	BW	WW	YW	CEM	MILK	MW	MARB	REA	FAT	\$W	\$F	\$B
11	-0.5	40	83	7	17	34	0.44	0.51	-0.027	30.09	27.13	65.66



SIRE R LIMESTONE GREAT DIVIDE U254

BIRTH DATE: 2/18/08 REG. #: 16165411

CED	BW	WW	YW	CEM	MILK	MW	MARB	REA	FAT	\$W	\$F	\$B
-7	3.3	55	101	-3	15	93	-0.03	1.01	-0.031	21.11	40.38	63.50

OCC KIRBY 633K
BC MARATHON 7022
GIBBET HILL MIGNONNE E37

DA TRAVELER 6807 4041
STEVENSON WATERBACK 462J
JRS WATERBACK 957Z

OCC EMBLAZON 854E
OCC BLACKBIRD 785H
PAPA EQUATOR 2928
GIBBET HILL MIGNONNE TR 29
DHD TRAVELER 6807
DALEBANKS JESTRESS 9649
YANKEE 801U OF JRS
SLL WATERBACK 03F4

BW	77
ADJ WW	850
WR	115
ADJ YW	1501
YR	121
FRAME	
SCROTAL	

An extremely attractive bull we selected for his moderate frame and ability to add muscle, thickness and balance.

High-speed internet is required for successful bidding. Be sure to check the lag-time monitor in the top left corner to ensure real-time broadcasts.

Proxy bidding – If you can't make time to watch the sale, register a proxy bid and let our system represent your bid while you're away. Look for the "proxy bid" tab on the auction listing and fill in your maximum bids. We'll handle the rest!

Having troubles? During the auction, you can type a message to the operator at any time for assistance. Our full-time support team can also always be reached at (402) 474-5557.

DVA Rep., Justin Dikoff
(605) 290-0635 • jdikoff@dvauction.com

Please feel free to contact me with questions about the sale or to view the cattle for you.





SAV FINAL ANSWER 0035



SIRE **S**
SAV FINAL ANSWER 0035

BIRTH DATE: **2/22/00** REG. #: **#13592905**

CED	BW	WW	YW	CEM	MILK	MW	MARB	REA	FAT	\$W	\$F	\$B
12	-1	61	105	12	25	11	0.49	0.44	0.052	57.20	42.27	60.05

GDAR TRAVELER 71
SITZ TRAVELER 8180
SITZ EVERELDA ENTENSE 1137

BON VIEW BANDO 598
SAV EMULOUS 8145
SAV SKY EMULOUS 2124

TRAVELER 1148 GDAR
GDAR MISS BLACKCAP 567
GDAR RAINMAKER 340
SITZ EVERELDA ENTENSE 2335
TEHAMA BANDO 155
BON VIEW DORA 56
ELLANIN SKY DIVER
TAIL N 0383

BW	69
ADJ WW	843
WR	118
ADJ YW	1353
YR	112
FRAME	
SCROTAL	

The Angus breed's No. 3 registration sire for 2011. He offers calving ease, growth and phenotype.



SIRE **T**
SITZ TRAVELER 8180

BIRTH DATE: **3/11/90** REG. #: **#11367940**

CED	BW	WW	YW	CEM	MILK	MW	MARB	REA	FAT	\$W	\$F	\$B
6	1.8	43	83	14	22	40	.45	-.40	.062	29.75	25.91	33.91

TRAVELER 1148 GDAR
GDAR TRAVELER 71
GDAR MISS BLACKCAP 567

GDAR RAINMAKER 340
SITZ EVERELDA ENTENSE 1137
SITZ EVERELDA ENTENSE 2335

QAS TRAVELER 23-4
BLACKCAP FOREVER 485 GDAR
LAVANA 355 GDAR
BLACKCAP LADY 384 GDAR
LOVANA
LADY BLACKBIRD 987 GDAR
TRAVELER 124 GDAR
SITZ EVERELDA ENTENSE 2821

BW	
ADJ WW	
WR	
ADJ YW	
YR	
FRAME	
SCROTAL	



SIRE **U**
SINCLAIR NET PRESENT VALUE

BIRTH DATE: **9/10/02** REG. #: **#+14311951**

CED	BW	WW	YW	CEM	MILK	MW	MARB	REA	FAT	\$W	\$F	\$B
12	-1.7	46	83	10	28	-26	0.65	0.28	0.047	51.01	24.70	55.91

GARDENS PRIME TIME
N BAR PRIME TIME D806
N BAR MISS EMULOUS A404

DHD TRAVELER 6807
IDEAL 4465 OF 6807 4286
EE 4286 OF IDEAL 2240 1254

RR TRAVELER 5204
GREEN GARDEN SUSIE 1246 S1
N BAR EMULATION EXT Z52
N BAR MISS EMULOUS X3091
QAS TRAVELER 23-4
BEMINDFUL MAID DHD 0807
EE 30 1254 OF IDEAL 5254 960
EE 30 2240 OF IDEAL 8245 960

BW	72
ADJ WW	709
WR	100
ADJ YW	
YR	
FRAME	
SCROTAL	

ADDITIONAL SIRES INCLUDE:

AA TC GRIDIRON 258 #14237017

CED	BW	WW	YW	CEM	MILK	MW	MARB	REA	FAT	\$W	\$F	\$B
6	3.8	59	107	8	18	44	0.25	0.97	-0.016	33.21	45.44	54.55

BB BT RIGHT TIME 24J #+13360311

CED	BW	WW	YW	CEM	MILK	MW	MARB	REA	FAT	\$W	\$F	\$B
3	2.7	47	79	3	23	48	0.15	0.03	0.008	28.57	20.19	41.48

CC SITZ DASH 15656868

CED	BW	WW	YW	CEM	MILK	MW	MARB	REA	FAT	\$W	\$F	\$B
11	-0.4	51	88	10	31	43	0.36	0.67	0.29	36.37	27.91	60.21

DD MF DESTROYER 093 #14462137

CED	BW	WW	YW	CEM	MILK	MW	MARB	REA	FAT	\$W	\$F	\$B
-8	4	53	95	3	37	42	-0.06	0.44	-0.022	27.17	34.60	44.88

EE MYTTY IN FOCUS #13880818

CED	BW	WW	YW	CEM	MILK	MW	MARB	REA	FAT	\$W	\$F	\$B
13	-1.4	54	99	14	25	32	0.69	-0.06	0.019	45.47	38.58	61.08

FF OPEN A 6807 179T ET 15946829

CED	BW	WW	YW	CEM	MILK	MW	MARB	REA	FAT	\$W	\$F	\$B
8	0.5	32	72	8	17	1+68	0.08	0.03	-0.01	18.54	18.99	42.78





LOT 1
HRR CONFEDERATE 142

BIRTH DATE: **3/8/11** REG. #: **1474584** CAT: **1A 100%**

CED	BW	WW	YW	M	TM	ME	HPG	CETM	ST	MARB	RE	BFAT
	0.2	40	70	18	38	-1	12		11	0.24	0.13	0.00

BIEBER MAKE MIMI 7249
HRR CONFEDERATE 831
JAYNBEE WILEEN 468F

BECKTON JULIAN GG B571
MESSMER ZINA V514
MESSMER ZINA 9811

BIEBER MAKE MY DAY 981
BIEBER SIRENA 6708
BON VIEW BANDO 598
JAYNBEE EILEEN 675B
BKT JULIAN 7526 G
BKT MARTA 9A13 JL
BUF CRK CHF 824-1658
MESSMER ZINA 9476

BW	83
ADJ WW	769
WR	119
ADJ YW	1299
YR	112
FRAME	5.4
SCROTAL	38.0
DAM'S MPPA	104.6

Complete outcross and standout in our breeding program. Functional, efficient tank from end to end. Herd bull that goes back to a top Messmer dam, Zina 9811 and the old Julian GG B571. This bull meets all the performance criteria to be a herd bull – balanced data, depth of rib throughout and easy fleshing ability.



MESSMER ZINA 9811
Maternal Granddam of Lot 1





LOT 2



HRR LIBERTY 110

BIRTH DATE: **2/26/11** REG. #: **1474620** CAT: **1A 100%**

CED	BW	WW	YW	M	TM	ME	HPG	CETM	ST	MARB	RE	BFAT
-0.4	33	63	21	37			8		10	0.28	0.18	0.00

VGW UNLIMITED 819
VGW LIBERTY 523
 VGW KW- DORA 0334
 SHOCO DATA
HRR BLOCKANA 959
 FEDES BLOCKANA 166

VGW RAMBLER 1000
 VGW CAN-FIREFLY 9608
 VGW KING OF THE WEST
 VGW DORA 9244
 SHOCO SIR ROBIN
 VDAR BLACKANA 303
 HOLDEN HI HO 574
 FEDES BLOCKANA 899

BW	85
ADJ WW	703
WR	114
ADJ YW	1245
YR	108
FRAME	5.3
SCROTAL	33.7
DAM'S MPPA	105.6

This bull and his dam didn't miss many turns coming to sale day. Balanced performance. The "523" bull we used on heifers and then by AI for years. 523 did a great job on females and sired exceptional carcass cattle. Going back to the great Blockanna cow family twice on the dam side, he should be a female maker.

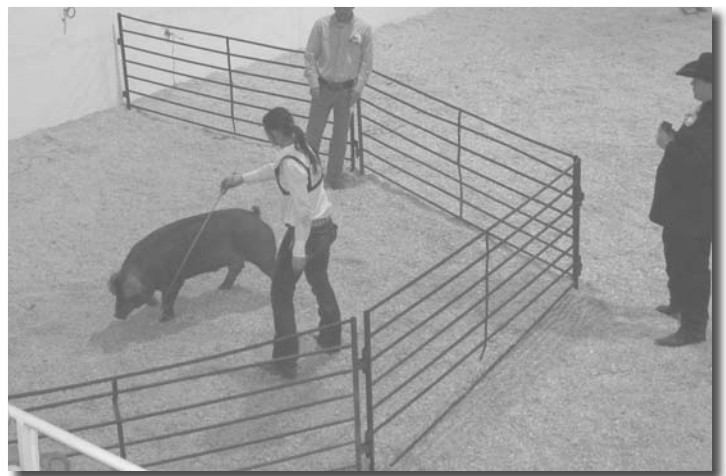

LAURA STEFFAN
OVERALL HOG SHOWMAN AT 2012 LITTLE I



LOT 3

HRR DEVITO 135

BIRTH DATE: 3/7/11 REG. #: 1474576 CAT: 1A 100%

CED	BW	WW	YW	M	TM	ME	HPG	CETM	ST	MARB	RE	BFAT
-2.8	21	47	20	31	-2	9		12	-0.07	0.07	0.01	

TR JULIAN LT142
MUSHRUSH LTJULIAN LG S005
 MUSHRUSH LOGA N288

RED YY RED KNIGHT 640F
HRR BANA 745
 BCO BANA 441ET

BECKTON JULIAN GG B571
 TR LANA G760
 MUSHRUSH PIONEER 0014
 MUSHRUSH LOGAN 9155
 RED YY 23L TOPPER 408D
 RED TOP GOLDIE 40U
 VDAR RAMBO 323
 HOLDEN BANA 6027

BW	78
ADJ WW	650
WR	100
ADJ YW	1155
YR	100
FRAME	4.6
SCROTAL	35.4
DAM'S MPPA	103.3

Always a looker with a great combination of calving ease, performance and phenotype. A really good young cow backing this bull.



LOT 3 – HRR DEVITO 135



LOT 4 – HRR DEVITO 149



LOT 4

HRR DEVITO 149

BIRTH DATE: 3/9/11 REG. #: 1472834 CAT: 1A 100%

CED	BW	WW	YW	M	TM	ME	HPG	CETM	ST	MARB	RE	BFAT
-4.6	19	41	19	28	0	10		11	-0.01	-0.01	0.02	

TR JULIAN LT142
MUSHRUSH LTJULIAN LG S005
 MUSHRUSH LOGA N288

BIEBER MAKE MIMI 7249
HRR INATEXXI 718
 HRR INATEXXI 513

BECKTON JULIAN GG B571
 TR LANA G760
 MUSHRUSH PIONEER 0014
 MUSHRUSH LOGAN 9155
 BJR MAKE MY DAY 981
 BIEBER SIRENA 6708
 4L SUPER VISION R2292
 TFS INATE XXI 351

BW	82
ADJ WW	644
WR	100
ADJ YW	1201
YR	100
FRAME	4.7
SCROTAL	33.5
DAM'S MPPA	98.7

High performance, solid gain and a heifer bull to boot. Six calving-ease sires laced in his pedigree.



QUINN STEFFAN





LOT 5 – HRR KNIGHT 180



LOT 5

HRR KNIGHT 180

BIRTH DATE: **3/19/11** REG. #: **1474596** CAT: **1A 100%**

CED	BW	WW	YW	M	TM	ME	HPG	CETM	ST	MARB	RE	BFAT
	0	41	72	15	36		9		9	0.09	0.06	0.01
											BW	77
											ADJ WW	665
											WR	103
											ADJ YW	1195
											YR	103
											FRAME	4.8
											SCROTAL	38.3
											DAM'S MPPA	97.1

RED YY RED KNIGHT 640F
MLK CRK KNIGHT 7153
 MLK CRK SHEBA 043
 5L PRIME TIME 2559
HRR FREYJA 814
 HRR FREYJA 308

RED YY 23L TOPPER 408D
 RED TOP GOLDIE 40J
 BJR PROOF 224-159
 MLK CRK SHEBA 869
 LCHMN GRANDCANYON 1244G
 5L FIREFLY 66-32
 BJR MAKE MY DAY 981
 HRR FREYJA 116

At the end of the day, he might be the winner, as smooth and balanced as this bull is. Small headed and light birth, he could be a calving-ease bull that goes on to be a herd sire. Dam's first calf did not have a good trip, but she came back bred AI and is out of the exceptional 308 cow who was a proven dam that we flushed this past spring. He will catch your attention..



HRR KNIGHT 159

BIRTH DATE: **3/11/11** REG. #: **1474570** CAT: **1A 100%**

CED	BW	WW	YW	M	TM	ME	HPG	CETM	ST	MARB	RE	BFAT
	-1	31	58	14	29	1	7		8	-0.03	0.26	-0.01
											BW	80
											ADJ WW	635
											WR	98
											ADJ YW	1176
											YR	102
											FRAME	4.9
											SCROTAL	34.6
											DAM'S MPPA	96.7

RED YY RED KNIGHT 640F
MLK CRK KNIGHT 7153
 MLK CRK SHEBA 043
 BIEBER MAKE MIMI 7249
HRR BONNEBELL 701
 MLK CRK BONNEBELL 717

RED YY 23L TOPPER 408D
 RED TOP GOLDIE 40J
 BJR PROOF 224-159
 MLK CRK SHEBA 869
 BJR MAKE MY DAY 981
 BIEBER SIRENA 6708
 FCC RAMBO 502
 PCH BONNEBELL Y50

Light birth, high gaining, Rambo x Mimi dam. Heifer bull potential.

LOT 6



LOT 6 – HRR KNIGHT 159



MLK CRK KNIGHT 7153





LOT 7

HRR LANCER 145

BIRTH DATE: 3/9/11 REG. #: 1474658 CAT: 2 100%

CED	BW	WW	YW	M	TM	ME	HPG	CETM	ST	MARB	RE	BFAT
	-3	20	36	20	30	-5	9		8	0.01	0.05	0.03

BECKTON LANCER F442 T
BUF CRK LANCER-F L297
 BUF CRK LASS 4158

SODAK OSCAR 2437
SODAK PAULA 6139-96
 SODK PAULA 1010

BECKTON LANCER T A664
 BKT SUFFEINA A828 DM
 BUF CRK IOWA 2886
 BUF CRK LASS 1559
 SODAK OSCAR 8373
 SODAK CALLIE HALL R104
 VERMILION HUSKER 8368
 SODAK PAULA HALL 8040

BW	80
ADJ WW	664
WR	
ADJ YW	1153
YR	
FRAME	4.7
SCROTAL	34.5
DAM'S MPPA	

This bull is a very attractive, deep thick bull that we really like... we would have preferred if he was red in color.



LOT 7 – HRR LANCER 145



LOT 8

HRR EPIC 116

BIRTH DATE: 3/3/11 REG. #: 1474562 CAT: 1A 100%

CED	BW	WW	YW	M	TM	ME	HPG	CETM	ST	MARB	RE	BFAT
	1.1	49	86	14	39	2	11		13	0.23	0.27	0.04

BECKTON EPIC K F075
BECKTON EPIC R397 K
 BECKTON KIT F468 JL

SHOCO DATA
HRR FREYJA 616
 HRR FREYJA 308

BECKTON EPIC D404
 BECKTON BELGA D483 KR
 BECKTON JULIAN GG B571
 BECKTON KIT A517 NP
 SHOCO SIR ROBIN
 VDAR BLACKANA 303
 BJR MAKE MY DAY 981
 HRR FREYJA 116

BW	83
ADJ WW	648
WR	100
ADJ YW	1129
YR	98
FRAME	3.3
SCROTAL	37.8
DAM'S MPPA	99.5

Moderate, deep, easy fleshing, good cow family out of Beckton Epic R397 K. Great growth EPDs.



SODAK PAULA 6139-96
 Dam of Lot 7



LOT 8 – HRR EPIC 116





LOT 9 – HRR CONFEDERATE 133



LOT 9
HRR CONFEDERATE 133

BIRTH DATE: **3/7/11** REG. #: **1474556** CAT: **1A 100%**

CED	BW	WW	YW	M	TM	ME	HPG	CETM	ST	MARB	RE	BFAT
	-5.5	22	58	17	28		8		9	0.15	0.26	-0.01

BIEBER MAKE MIMI 7249
HRR CONFEDERATE 831
JAYNBEE WILEEN 468F

BJR RAMBLER 5162
HRR FREYJA 504
HRR FREYJA 308

BJR MAKE MY DAY 981
BIEBER SIRENA 6708
BON VIEW BANDO 598
JAYNEBEE EILEEN 675B
FCC RAMBO 502
BJR GOLDI 355-1122
BJR MAKE MY DAY 981
HRR FREYJA 116

BW	60
ADJ WW	618
WR	95
ADJ YW	1202
YR	104
FRAME	4.9
SCROTAL	35.9
DAM'S MPPA	96.9

Low birth, high gain. This bull came a long way from his 60-lb. start on a cold March morning.



LOT 10
HRR EPIC 132

BIRTH DATE: **3/7/11** REG. #: **1474652** CAT: **1A 100%**

CED	BW	WW	YW	M	TM	ME	HPG	CETM	ST	MARB	RE	BFAT
	-0.3	30	59	25	40	-5	10		11	0.08	0.28	0.05

BECKTON EPIC K F075
BECKTON EPIC R397 K
BECKTON KIT F468 JL

BIEBER DESIGN 1325-082
BIEBER BANA 4466
BIEBER BANA 3881

BECKTON EPIC D404
BECKTON BELGA D483 KR
BECKTON JULIAN GG B571
BECKTON KIT A517 NP
SCHULER DYN 027-082
RAB INDIGO 1073-982
BIEBER LINCOLN 1924
PBC 235 6F 007

BW	89
ADJ WW	653
WR	100
ADJ YW	1118
YR	100
FRAME	4.1
SCROTAL	37.9
DAM'S MPPA	105.7

Moderate made, strong maternal and solid EPDs.

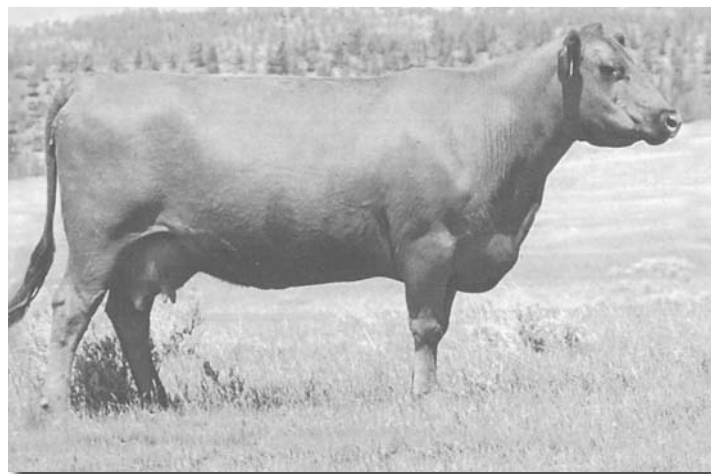

BIEBER BANA 4466
Dam of Lot 10



DR 21R JULIAN W100
Dam of Lot 14



LOT 11

HRR RUSTLER 1122

BIRTH DATE: 4/8/11 REG. #: 1474607 CAT: 1A 100%

CED	BW	WW	YW	M	TM	ME	HPG	CETM	ST	MARB	RE	BFAT
4	1.4	45	80	16	38	6	9	8	9	0.07	0.13	0.01

HRR SIR REAL 440 ET
HRR RUSTLER 657
 VGW PT-STAR 0438

MLK CRK RAMBO 5194
HRR LAKINA 8117
 HRR LAKINA 467

[SHOCO SIR ROBIN
 SHOCO FIREFLY 9505
 5L PRIME TIME 2559
 VGW MR-STAR 9922
 VDAR RAMBO 323
 MLK CRK LANA 704-HOBO
 SHOCO DATA
 FEDDES LAKINA 108

BW	92
ADJ WW	695
WR	107
ADJ YW	1208
YR	105
FRAME	4.4
SCROTAL	32.0
DAM'S MPPA	100.0

As much rib and thickness as you can put on a moderate frame. Super easy disposition you will appreciate. (Parental EPD Averages)



LOT 11 – HRR RUSTLER 1122



LOT 12

HRR KNIGHT 1118

BIRTH DATE: 4/7/11 REG. #: 1472839 CAT: 1A 100%

CED	BW	WW	YW	M	TM	ME	HPG	CETM	ST	MARB	RE	BFAT
	0.4	41	66	14	34	6	9		11	0.15	0.10	0.03

MLK CRK KNIGHT 7153
HRR KNIGHT 956
 HRR SALLEE 337

SHOCO DATA
HRR INATEXI 7105
 HOLDEN HITEX 7137

[RED YY RED KNIGHT 640F
 MLK CRK SHEBA 043
 GLACIER LOGAN 210
 HRR SALLEE 001
 SHOCO SIR ROBIN
 VDAR BLACKANA 303
 HOLDEN HI HO 574
 ODP MS INATEXYI 7207

BW	87
ADJ WW	687
WR	100
ADJ YW	1138
YR	100
FRAME	5.6
SCROTAL	34.4
DAM'S MPPA	99.1

Attractive young calf with a lot of potential.



LOT 13

HRR BLAZIN RED 151

BIRTH DATE: 3/10/11 REG. #: 1474659 CAT: 2 100%

CED	BW	WW	YW	M	TM	ME	HPG	CETM	ST	MARB	RE	BFAT
	1.4	28	51	13	27	3	12		10	-0.03	0.18	0.02

5L BLAZIN HOBO 404-5654
5L BLAZIN RED 1354-6166
 5L REBA 60-1354

SODAK OSCAR 2437
SODAK PAULA 6139-96
 SODK PAULA 1010

[O C C EMBLAZON 854E
 5L SEOLA 282-404
 5L AMBUSH 587-5292
 5L REBA 298-60
 SODAK OSCAR 8373
 SODAK CALLIE HALL R104
 VERMILION HUSKER 8368
 SODAK PAULA HALL 8040

BW	93
ADJ WW	553
WR	100
ADJ YW	1117
YR	100
FRAME	4.7
SCROTAL	36.5
DAM'S MPPA	

Highest gaining calf. An ET out of the Sodak Paula cow. Recipient cow might have held this guy back but not for long.



LOT 14

HRR DUKE 172

BIRTH DATE: 3/14/11 REG. #: 1474610 CAT: 1A 100%

CED	BW	WW	YW	M	TM	ME	HPG	CETM	ST	MARB	RE	BFAT
	-5.9	16	38	23	30	-5	12		15	-0.08	-0.10	0.02

TR JULIAN LT142
MUSHRUSH LTJULIAN LG S005
 MUSHRUSH LOGA N288

MLK CRK EPIC 7160
DR 21R JULIAN W100
 HCK MISS JULIAN 21R

[BECKTON JULIAN GG B571
 TR LANA G760
 MUSHRUSH PIONEER 0014
 MUSHRUSH LOGAN 9155
 BECKTON EPIC R397 K
 MLK CRK LAKOTA 559
 BECKTON JULIAN M427 G
 HCK MISS EQUAL 01L

BW	72
ADJ WW	629
WR	102
ADJ YW	1136
YR	98
FRAME	3.5
SCROTAL	37.2
DAM'S MPPA	100.8

Sleep-all-night heifer bull out of dam with a perfect udder that we purchased in the ND Select Sale from Dukart Ranch (see photo left). Great disposition.





LOT 15 – HRR RUSTLER 196



LOT 15

HRR RUSTLER 196

BIRTH DATE: **3/31/11** REG. #: **1474585** CAT: **1A 100%**

CED	BW	WW	YW	M	TM	ME	HPG	CETM	ST	MARB	RE	BFAT
1	0.9	36	67	19	37	5	10	7	9	-0.10	0.00	0.01

HRR SIR REAL 440 ET
HRR RUSTLER 657
 VGW PT-STAR 0438
 4L SUPER VISION R2292
HRR THUNDRESS 741
 HOLDEN HITHUNDER 724

[SHOCO SIR ROBIN
 SHOCO FIREFLY 9505
 5L PRIME TIME 2559
 VGW MR-STAR 9922
 GLACIER CHATEAU 744
 4L MR RAMBO R709
 HOLDEN HI HO 574
 HOLDEN THUNDRESS 481

BW	85
ADJ WW	653
WR	101
ADJ YW	1193
YR	103
FRAME	4.2
SCROTAL	39.7
DAM'S MPPA	100.3

Rock-solid performance Rustler son, big scrotal, balanced and thick. (Parental EPD Averages)



LOT 16

HRR CONFEDERATE 128

BIRTH DATE: **3/5/11** REG. #: **1474618** CAT: **1A 100%**

CED	BW	WW	YW	M	TM	ME	HPG	CETM	ST	MARB	RE	BFAT
	1.2	26	43	22	34	0	8		7	0.21	0.08	0.01

BIEBER MAKE MIMI 7249
HRR CONFEDERATE 831
 JAYNBEE WILEEN 468F

LEACHMAN EBV 3531
HRR BANA 973
 BIEBER BANA 4466

[BJR MAKE MY DAY 981
 BIEBER SIRENA 6708
 BON VIEW BANDO 598
 JAYNBEE EILEEN 675B
 PBC D0202 6M H3554
 JHL A R PHILLIPE 325
 BIEBER DESIGN 1325-082
 BIEBER BANA 3881

BW	92
ADJ WW	672
WR	109
ADJ YW	1121
YR	97
FRAME	4.6
SCROTAL	35.4
DAM'S MPPA	103.6

Top performance out of a first-calf heifer that goes back to the Bana cow family.



LOT 17

HRR DEVITO 106

BIRTH DATE: **2/24/11** REG. #: **1474614** CAT: **1A 100%**

CED	BW	WW	YW	M	TM	ME	HPG	CETM	ST	MARB	RE	BFAT
	-6.6	9	27	22	26	-2	11		13	0.01	0.05	0.02

TR JULIAN LT142
MUSHRUSH LTJULIAN LG S005
 MUSHRUSH LOGA N288

RED YY RED KNIGHT 640F
HRR RACHEL 932
 HRR COLLEEN 339

[BECKTON JULIAN GG B571
 TR LANA G760
 MUSHRUSH PIONEER 0014
 MUSHRUSH LOGAN 9155
 RED YY 23L TOPPER 408D
 RED TOP GOLDIE 40U
 GLACIER LOGAN 210
 HOLDEN COLLEEN 6024

BW	68
ADJ WW	639
WR	103
ADJ YW	1119
YR	97
FRAME	3.8
SCROTAL	35.6
DAM'S MPPA	101.2

First-calf heifer that did a nice job here. Definitely a heifer bull.



TELLAN STEFFAN AND KAYLA KLEIN



LOT 18 – HRR EPIC 171



HRR EPIC 171

LOT 18

BIRTH DATE: **3/14/11** REG. #: **1474609** CAT: **1A 100%**

CED	BW	WW	YW	M	TM	ME	HPG	CETM	ST	MARB	RE	BFAT
	2.1	43	80	14	36	0	13		12	0.09	0.16	0.04

BECKTON EPIC K F075
BECKTON EPIC R397 K
 BECKTON KIT F468 JL

SHOCO DATA
HRR PAULA 846
 SODAK PAULA 6139-96

BECKTON EPIC D404
 BECKTON BELGA D483 KR
 BECKTON JULIAN GG B571
 BECKTON KIT A517 NP
 SHOCO SIR ROBIN
 VDAR BLACKANA 303
 SODAK OSCAR 2437
 SODK PAULA 1010

BW	90
ADJ WW	648
WR	100
ADJ YW	1212
YR	105
FRAME	4.5
SCROTAL	35.2
DAM'S MPPA	97.7

Moderate, thick, deep and traces back to Data and Sodak Paula cow lines. A good gaining bull.



HRR KNIGHT 1103

LOT 19

BIRTH DATE: **4/4/11** REG. #: **1474637** CAT: **1A 100%**

CED	BW	WW	YW	M	TM	ME	HPG	CETM	ST	MARB	RE	BFAT
	3.5	46	76	15	38		9		12	0.12	0.01	0.01

MLK CRK KNIGHT 7153
HRR KNIGHT 956
 HRR SALLEE 337

GLACIER LOGAN 210
HRR SALLEE 337
 HRR SALLEE 001

RED YY RED KNIGHT 640F
 MLK CRK SHEBA 043
 GLACIER LOGAN 210
 HRR SALLEE 001
 BFLO CR VC CHIEF 105
 GLACIER REBALAS
 MLK CRK CUB 722
 HOLDEN SALLEE 866

BW	100
ADJ WW	714
WR	110
ADJ YW	1276
YR	110
FRAME	6.3
SCROTAL	35.4
DAM'S MPPA	104.2

Uniquely bred, high performance throughout. Strong cow family with 104.6 MPPA.



LOT 19 – HRR KNIGHT 1103



TELLAN STEFFAN

(701) 260-0412 • www.bigbluesalebarn.com

- No listing fees, video fees or consignment fees
- Market calves, yearlings, and bred stock year round
- Standard commission rate of \$15/hd for cattle sold weighing less than 750 lbs.
- Standard commission rate of \$17/hd for cattle sold weighing over 750 lbs.





LOT 20 HRR CONFEDERATE 173

BIRTH DATE: 3/15/11 REG. #: 1474567 CAT: 1A 100%

CED	BW	WW	YW	M	TM	ME	HPG	CETM	ST	MARB	RE	BFAT
	4.5	41	63	21	41		7		10	0.15	0.18	-0.01

BIEBER MAKE MIMI 7249
HRR CONFEDERATE 831
JAYNBEE WILEEN 468F

VDAR RAMBO 323
HRR BLOCKANA 618
FEDDES BLOCKANA 166

[BJR MAKE MY DAY 981
BIEBER SIRENA 6708
BON VIEW BANDO 598
JAYNBEE EILEEN 675B
FCC RAMBO 502
BJR BLOCKANA2206-3149
HOLDEN HI HO 574
FEDDES BLOCKANA 899

BW	105
ADJ WW	703
WR	109
ADJ YW	1165
YR	101
FRAME	5.5
SCROTAL	34.2
DAM'S MPPA	106.4

Top performance at weaning and yearling. Recommended for cows. Dam is a top maternal producer from Blockanna line.



LOT 21 HRR CONFEDERATE 174

BIRTH DATE: 3/18/11 REG. #: 1474593 CAT: 1A 100%

CED	BW	WW	YW	M	TM	ME	HPG	CETM	ST	MARB	RE	BFAT
	5	50	86	15	40	3	10		11	0.22	0.17	0.01

BIEBER MAKE MIMI 7249
HRR CONFEDERATE 831
JAYNBEE WILEEN 468F

SHOCO DATA
HRR HONEY 862
HRR HONEY 209

[BJR MAKE MY DAY 981
BIEBER SIRENA 6708
BON VIEW BANDO 598
JAYNBEE EILEEN 675B
SHOCO SIR ROBIN
VDAR BLACKANA 303
BASIN HOBO 79E
HOLDEN HONEY 6040

BW	100
ADJ WW	695
WR	107
ADJ YW	1255
YR	109
FRAME	5.3
SCROTAL	36.3
DAM'S MPPA	99.4

Another top-performing Confederate son. Strong EPDs.



LOT 22 – HRR BLAZIN RED 139



LOT 22 HRR BLAZIN RED 139

BIRTH DATE: 3/8/11 REG. #: 1474656 CAT: 1A 100%

CED	BW	WW	YW	M	TM	ME	HPG	CETM	ST	MARB	RE	BFAT
	2.7	39	69	11	30	4	12		12	-0.19	0.33	-0.02

5L BLAZIN HOBO 404-5654
5L BLAZIN RED 1354-6166
5L REBA 60-1354

HOLDEN ZENITH 357
HOLDEN MISSY 622
HOLDEN MISSY 454

[O C C EMBLAZON 854E
5L SEOLA 282-404
5L AMBUSH 587-5292
5L REBA 298-60
BECKTON ZENITH LJ Z801
BECKTON MINOLA Z064 SP
BJR HI HO 916
ODP MS SALLVO 0061

BW	
ADJ WW	621
WR	
ADJ YW	1166
YR	
FRAME	4.9
SCROTAL	36.0
DAM'S MPPA	104.6

ET calf goes back to the 622 dam who has been a top producer here. He is really a thick-made calf that will sire heavy calves.



HOLDEN MISSY 622
Dam of Lot 22



LOT 23

HRR DEVITO 167

BIRTH DATE: 3/13/11 REG. #: 1474639 CAT: 1A 100%

CED	BW	WW	YW	M	TM	ME	HPG	CETM	ST	MARB	RE	BFAT
-2	21	54	20	30	1	9		12	0.02	0.10	0.02	

TR JULIAN LT142
MUSHRUSH LTJULIAN LG S005
 MUSHRUSH LOGA N288

BJR MAKE MY DAY 981
HRR FREYJA 308
 HRR FREYJA 116

BECKTON JULIAN GG B571
 TR LANA G760
 MUSHRUSH PIONEER 0014
 MUSHRUSH LOGAN 9155
 BJR EASY RIDER 781
 BJR TOW KANA 117-710
 MLK CRK CUB 722
 HRR FREYJA 909

BW	85
ADJ WW	572
WR	88
ADJ YW	1131
YR	98
FRAME	4.0
SCROTAL	39.6
DAM'S MPPA	103.4

Use on bigger heifers. He comes from a great cow family.



HRR FREYJA 308
 Dam of Lot 23



LOT 24

HRR KNIGHT 136

BIRTH DATE: 3/7/11 REG. #: 1474655 CAT: 1A 100%

CED	BW	WW	YW	M	TM	ME	HPG	CETM	ST	MARB	RE	BFAT
-1.1	22	44	14	25	4	4	4	10	-0.16	0.22	-0.04	

RED YY 23L TOPPER 408D
RED YY RED KNIGHT 640F
 RED TOP GOLDIE 40U

FCC RAMBO 502
MLK CRK BONNEBELL 717
 PCH BONNEBELL Y50

BJR TOPPER AGAIN 23L
 RED DEVOLANE ROZINE 8B
 RED LINE FLAME 11N
 REDLINE GOLDIE 40K
 CV FOUR TIMES
 COPPER LASS 2392
 BJR FIRE POW 416
 PCH BONNEBELL50M-828

BW	80
ADJ WW	618
WR	100
ADJ YW	1107
YR	100
FRAME	4.1
SCROTAL	31.9
DAM'S MPPA	97.0

Should work on heifers – Rambo 502 x Knight – and he should sire good females.



LOT 25

HRR KNIGHT 1113

BIRTH DATE: 4/5/11 REG. #: 1474575 CAT: 1A 100%

CED	BW	WW	YW	M	TM	ME	HPG	CETM	ST	MARB	RE	BFAT
-1.6	35	59	10	28			9		10	0.06	0.06	0.00

MLK CRK KNIGHT 7153
HRR KNIGHT 956
 HRR SALLEE 337

SHOCO DATA
HRR MISSY 733
 HRR MISSY 434ET

RED YY RED KNIGHT 640F
 MLK CRK SHEBA 043
 GLACIER LOGAN 210
 HRR SALLEE 001
 SHOCO SIR ROBIN
 VDAR BLACKANA 303
 MLK CRK CUB 722
 HOLDEN MISSY 622

BW	72
ADJ WW	577
WR	89
ADJ YW	1100
YR	NA
FRAME	4.9
SCROTAL	30.0
DAM'S MPPA	94.7

No-holes pedigree and performance. Really balanced with strong carcass EPDs.



LOT 26

HRR KING 169

BIRTH DATE: 3/13/11 REG. #: 1474574 CAT: 1A 100%

CED	BW	WW	YW	M	TM	ME	HPG	CETM	ST	MARB	RE	BFAT
0.9	32	56	13	30	3	3	8		8	0.25	0.46	-0.02

VGW KING OF THE WEST
5L NORSEMAN KING 2291
 NORSEMAN 1312 PJM

SHOCO DATA
HRR FREYJA 732
 HRR BARMAID 430

VGW ACE 613
 VGW MT TABITHA 9633
 376 P J M 141
 P J M POWERPOINT 2009
 SHOCO SIR ROBIN
 VDAR BLACKANA 303
 BJR RAMBLER 5162
 HRR BARMAID 906

BW	87
ADJ WW	649
WR	100
ADJ YW	1108
YR	96
FRAME	4.5
SCROTAL	39.0
DAM'S MPPA	102.2





MLK CRK LAKOTA 850
Dam of Lot 27



HRR KING 118

LOT 27

BIRTH DATE: **3/4/11** REG. #: **1474646** CAT: **1A 100%**

CED	BW	WW	YW	M	TM	ME	HPG	CETM	ST	MARB	RE	BFAT
	-2.5	22	51	23	35	6	10		9	0.14	0.25	-0.02
											BW	78
											ADJ WW	637
											WR	100
											ADJ YW	1010
											YR	100
											FRAME	4.6
											SCROTAL	36.3
											DAM'S MPPA	103.7

VGW KING OF THE WEST
5L NORSEMAN KING 2291
NORSEMAN 1312 PJM

GLACIER CUB 446
MLK CRK LAKOTA 850
MLK CRK LAKOTA 651

VGW ACE 613
VGW MT TABITHA 9633
376 P J M 141
P J M POWERPOINT 2009
GLACIER GRIZ 146
GLACIER FRITZ 241
GLACIER LOGAN 210
MLK CRK LAKOTA Y46-HOBO

Calving ease and strong maternal. Big scrotal circumference.



HRR KING 121

LOT 28

BIRTH DATE: **3/4/11** REG. #: **1474597** CAT: **1A 100%**

CED	BW	WW	YW	M	TM	ME	HPG	CETM	ST	MARB	RE	BFAT
	0	37	62	14	32	4	8		9	0.20	0.37	-0.02
											BW	81
											ADJ WW	677
											WR	105
											ADJ YW	1118
											YR	97
											FRAME	3.9
											SCROTAL	35.8
											DAM'S MPPA	99.7

VGW KING OF THE WEST
5L NORSEMAN KING 2291
NORSEMAN 1312 PJM

SHOCO DATA
HRR BLOCKANA 8123
HRR BLOCKANA 302

VGW ACE 613
VGW MT TABITHA 9633
376 P J M 141
P J M POWERPOINT 2009
SHOCO SIR ROBIN
VDAR BLACKANA 303
MLK CRK CUB 722
FEDDES BLOCKANA 166

Moderate birth and frame. A really thick Norseman King son.



HRR KNIGHT 195

LOT 29

BIRTH DATE: **3/31/11** REG. #: **1474564** CAT: **1A 100%**

CED	BW	WW	YW	M	TM	ME	HPG	CETM	ST	MARB	RE	BFAT
	-0.1	37	60	18	37		10		11	0.16	0.17	0.04
											BW	85
											ADJ WW	681
											WR	105
											ADJ YW	1154
											YR	100
											FRAME	5.2
											SCROTAL	33.2
											DAM'S MPPA	103.3

MLK CRK KNIGHT 7153
HRR KNIGHT 956
HRR SALLEE 337

SHOCO DATA
HRR COLLEEN 632
HRR COLLEEN 339

RED YY RED KNIGHT 640F
MLK CRK SHEBA 043
GLACIER LOGAN 210
HRR SALLEE 001
SHOCO SIR ROBIN
VDAR BLACKANA 303
GLACIER LOGAN 210
HOLDEN COLLEEN 6024

Above-average performance with balanced EPDs.

RED ANGUS FEEDER CALF CERTIFICATION PROGRAM TAG VOUCHER

Age and Source verify you feeder calves free or at minimal cost to increase potential for premiums in the Red Angus Feeder Calf Certification Program.

1. Call Red Angus Association at 1-940-387-3502 to answer a few questions to enroll.
2. Calves sired by Heart River Ranch bulls qualify for the FCCP and Red Angus will invoice the cost of the tags to us at the rate of one bag of 25 tags per bull purchased in 2012.
3. If additional tags are needed, they can be purchased by the bag for \$99/tag but must be used only in calves that qualify for certification.
4. The FCCP tags are serial numbered at the bottom leaving space on both the front and back for additional ID numbers as desired.





LOT 30

HRR GUILIANI 170

BIRTH DATE: 3/13/11 REG. #: 1474653 CAT: 1A 100%

CED	BW	WW	YW	M	TM	ME	HPG	CETM	ST	MARB	RE	BFAT
	0.6	33	64	17	33	5	9		10	0.03	-0.34	0.00

BUF CRK GIULIANI L851
MLK CRK GUILIANI 9219
 MLK CRK BLOCKANNA 459
 LEACHMAN MONU 2X 8096
FEDDES BLOCKANA 940
 FED'S BLOCKANA 4225

BKT JULIAN 7526 G
 BUF CRK MARIGOLD1230
 MLK CRK CUB 722
 MLK CRK BLOCKANNA 768
 LEACHMAN MNUMNT 7335
 LEACHMAN RD REV 5901
 BUF CRK HOBBO 1961
 BJR BLOCKANA 502-5185

BW	82
ADJ WW	640
WR	100
ADJ YW	1010
YR	NA
FRAME	5.0
SCROTAL	34.0
DAM'S MPPA	104.7

Given this bull's shape and sire, he should work on heifers. His donor cow has a strong MPPA.



FEDDES BLOCKANA 940
 Dam of Lot 30



LOT 31

HRR DEVITO 1174

BIRTH DATE: 3/7/11 REG. #: 1474590 CAT: 1A 100%

CED	BW	WW	YW	M	TM	ME	HPG	CETM	ST	MARB	RE	BFAT
	-4.4	16	40	19	26	-3	11		12	0.04	0.23	0.04

TR JULIAN LT142
MUSHRUSH LTJULIAN LG S005
 MUSHRUSH LOGA N288
 RIDGE SUPERIOR 533
HRR FREYJA 844
 HOLDEN MATTIE 9144

BECKTON JULIAN GG B571
 TR LANA G760
 MUSHRUSH PIONEER 0014
 MUSHRUSH LOGAN 9155
 5L NORSEMAN KING 2291
 RIDGE LILA 979-101
 HOLDEN HI HO 574
 BJR MATTIE 074-361

BW	72
ADJ WW	583
WR	90
ADJ YW	100
YR	100
FRAME	NA
SCROTAL	NA
DAM'S MPPA	97.1

OS test pending.



LOT 32

HRR KNIGHT 1187

BIRTH DATE: 3/27/11 REG. #: 1472831 CAT: 1A 100%

CED	BW	WW	YW	M	TM	ME	HPG	CETM	ST	MARB	RE	BFAT
	-1.1	24	49	16	28	-2	8		11	0.09	0.06	-0.04

RED YY 23L TOPPER 408D
RED YY RED KNIGHT 640F
 RED TOP GOLDIE 40U
 BON VIEW BANDO 598
JAYNBE WILEEN 468F
 JAYNEBEE EILEEN 675B

BJR TOPPER AGAIN 23L
 RED DEVOLANE ROZINE 8B
 RED LINE FLAME 11N
 REDLINE GOLDIE 40K
 TEHAMA BANDO 155
 BON VIEW DORA 56
 G D A R RAINMAKER 340
 JAYNEBEE EILEEN 453

BW	79
ADJ WW	641
WR	100
ADJ YW	1005
YR	100
FRAME	4.4
SCROTAL	37.6
DAM'S MPPA	

Smooth-made Knight 640 F ET son going back to the famed 468F cow. Use on bigger heifers and go on to cows.



JAYNBE WILEEN 468F
 Dam of Lot 32





LOT 33

HRR BLAZIN RED 162

BIRTH DATE: 3/11/11 REG. #: 1474660 CAT: 2 100%

CED	BW	WW	YW	M	TM	ME	HPG	CETM	ST	MARB	RE	BFAT
	1.4	28	51	13	27	3	12		10	-0.03	0.18	0.02

5L BLAZIN HOB0 404-5654
5L BLAZIN RED 1354-6166
 5L REBA 60-1354

SODAK OSCAR 2437
SODAK PAULA 6139-96
 SODK PAULA 1010

[O C C EMBLAZON 854E
 5L SEOLA 282-404
 5L AMBUSH 587-5292
 5L REBA 298-60
 SODAK OSCAR 8373
 SODAK CALLIE HALL R104
 VERMILION HUSKER 8368
 SODAK PAULA HALL 8040

BW	
ADJ WW	651
WR	100
ADJ YW	1084
YR	100
FRAME	4.7
SCROTAL	35.1
DAM'S MPPA	

Another Sodak Paula performance bull.



LOT 34

HRR DEVITO 177

BIRTH DATE: 3/17/11 REG. #: 1474563 CAT: 1A 100%

CED	BW	WW	YW	M	TM	ME	HPG	CETM	ST	MARB	RE	BFAT
	-3.7	22	44	19	30	2	11		11	-0.06	0.01	0.03

TR JULIAN LT142
MUSHRUSH LTJULIAN LG S005
 MUSHRUSH LOGA N288

SHOCO DATA
HRR BANA 620
 HRR BANA 313

[BECKTON JULIAN GG B571
 TR LANA G760
 MUSHRUSH PIONEER 0014
 MUSHRUSH LOGAN 9155
 SHOCO SIR ROBIN
 VDAR BLACKANA 303
 MLK CRK CUB 722
 HOLDEN BANA 6027

BW	75
ADJ WW	622
WR	96
ADJ YW	1078
YR	93
FRAME	3.8
SCROTAL	37.3
DAM'S MPPA	100.4

Heifer bull with good scrotal and solid dam side of the pedigree.



LOT 35

HRR KING 113

BIRTH DATE: 3/2/11 REG. #: 1474650 CAT: 1A 100%

CED	BW	WW	YW	M	TM	ME	HPG	CETM	ST	MARB	RE	BFAT
	0.3	20	45	24	34	-3	7		7	0.11	0.54	0.00

VGW KING OF THE WEST
5L NORSEMAN KING 2291
 NORSEMAN 1312 PJM

BIEBER DESIGN 1325-082
BIEBER BANA 4466
 BIEBER BANA 3881

[VGW ACE 613
 VGW MT TABITHA 9633
 376 P J M 141
 P J M POWERPOINT 2009
 SCHULER DYN 027-082
 RAB INDIGO 1073-982
 BIEBER LINCOLN 1924
 PBC 235 6F 007

BW	89
ADJ WW	619
WR	100
ADJ YW	1062
YR	100
FRAME	4.8
SCROTAL	36.8
DAM'S MPPA	105.7

Norseman King X Bana ET son.



LOT 36

HRR CONFEDERATE 137

BIRTH DATE: 3/7/11 REG. #: 1474602 CAT: 1A 100%

CED	BW	WW	YW	M	TM	ME	HPG	CETM	ST	MARB	RE	BFAT
	-1.2	30	44	23	38	1	10		7	0.19	0.25	0.02

BIEBER MAKE MIMI 7249
HRR CONFEDERATE 831
 JAYNBEE WILEEN 468F

LCHMN GRANDCANYON 1244G
HRR BANA 877
 BIEBER BANA 4466

[BJR MAKE MY DAY 981
 BIEBER SIRENA 6708
 BON VIEW BANDO 598
 JAYNEBEE EILEEN 675B
 BUF CRK CHF 824-1658
 KRN REBA'S ROBIN
 BIEBER DESIGN 1325-082
 BIEBER BANA 3881

BW	74
ADJ WW	685
WR	106
ADJ YW	1031
YR	89
FRAME	4.6
SCROTAL	31.9
DAM'S MPPA	98.3

Light birth and good weaning performance.



LOT 37

HRR KING 114

BIRTH DATE: 3/2/11 REG. #: 1474645 CAT: 1A 100%

CED	BW	WW	YW	M	TM	ME	HPG	CETM	ST	MARB	RE	BFAT
	-2.5	22	51	23	35	6	10		9	0.14	0.25	-0.02

VGW KING OF THE WEST
5L NORSEMAN KING 2291
 NORSEMAN 1312 PJM

GLACIER CUB 446
MLK CRK LAKOTA 850
 MLK CRK LAKOTA 651

[VGW ACE 613
 VGW MT TABITHA 9633
 376 P J M 141
 P J M POWERPOINT 2009
 GLACIER GRIZ 146
 GLACIER FRITZ 241
 GLACIER LOGAN 210
 MLK CRK LAKOTA Y46-HOB0

BW	65
ADJ WW	654
WR	
ADJ YW	1059
YR	
FRAME	4.8
SCROTAL	39.8
DAM'S MPPA	103.7

Heifer bull, strong maternal, good scrotal.



HRR EPIC 152

LOT 38

BIRTH DATE: 3/10/11 REG. #: 1474664 CAT: 1A 100%

CED	BW	WW	YW	M	TM	ME	HPG	CETM	ST	MARB	RE	BFAT
-0.3	30	59	25	40	-5	10			11	0.08	0.28	0.05

BECKTON EPIC K F075
BECKTON EPIC R397 K
 BECKTON KIT F468 JL

 BIEBER DESIGN 1325-082
BIEBER BANA 4466
 BIEBER BANA 3881

BECKTON EPIC D404
 BECKTON BELGA D483 KR
 BECKTON JULIAN GG B571
 BECKTON KIT A517 NP
 SCHULER DYN 027-082
 RAB INDIGO 1073-982
 BIEBER LINCOLN 1924
 PBC 235 6F 007

BW	89
ADJ WW	612
WR	100
ADJ YW	980
YR	100
FRAME	3.4
SCROTAL	34.5
DAM'S MPPA	105.7

ET son, strong EPDs and maternal lines.



LOT 38 – HRR EPIC 152



HRR GUILIANI 164

LOT 39

BIRTH DATE: 3/12/11 REG. #: 1474638 CAT: 1A 100%

CED	BW	WW	YW	M	TM	ME	HPG	CETM	ST	MARB	RE	BFAT
-4.7	19	40	13	23			8		10	0.13	-0.10	0.01

BUF CRK GIULIANI L851
MLK CRK GUILIANI 9219
 MLK CRK BLOCKANNA 459

 GLACIER LOGAN 210
HRR THELMA 331
 HRR THELMA 030

BKT JULIAN 7526 G
 BUF CRK MARIGOLD1230
 MLK CRK CUB 722
 MLK CRK BLOCKANNA 768
 BFLO CR VC CHIEF 105
 GLACIER REBALAS
 MLK CRK CUB 722
 HOLDEN HITHELMA 791

BW	65
ADJ WW	593
WR	92
ADJ YW	1035
YR	90
FRAME	3.5
SCROTAL	36.1
DAM'S MPPA	96.8

Heifer bull.



HRR DEVITO 141

LOT 40

BIRTH DATE: 3/8/11 REG. #: 1474589 CAT: 1A 100%

CED	BW	WW	YW	M	TM	ME	HPG	CETM	ST	MARB	RE	BFAT
-7.4	8	21	20	24	1		11		12	0.01	-0.06	0.02

TR JULIAN LT142
MUSHRUSH LTJULIAN LG S005
 MUSHRUSH LOGA N288

 SHOCO DATA
HRR FREYJA 8101
 BJR MATTIE 074-361

BECKTON JULIAN GG B571
 TR LANA G760
 MUSHRUSH PIONEER 0014
 MUSHRUSH LOGAN 9155
 SHOCO SIR ROBIN
 VDAR BLACKANA 303
 BJR YOGO 355-71L
 BJR MATTIE 881-774

BW	60
ADJ WW	567
WR	88
ADJ YW	994
YR	86
FRAME	2.9
SCROTAL	31.0
DAM'S MPPA	100.6

Heifer bull.



HRR CONFEDERATE 181

LOT 41

BIRTH DATE: 3/19/11 REG. #: 1476712 CAT: 1A 100%

CED	BW	WW	YW	M	TM	ME	HPG	CETM	ST	MARB	RE	BFAT
0.6	38	68	16	35			10		10	0.25	0.36	-0.01

BIEBER MAKE MIMI 7249
HRR CONFEDERATE 831
 JAYNBEE WILEEN 468F

 RIDGE SUPERIOR 533
HRR INATEXXI 849
 HRR MIRANDA 561

BJR MAKE MY DAY 981
 BIEBER SIRENA 6708
 BON VIEW BANDO 598
 JAYNBEE EILEEN 675B
 5L NORSEMAN KING 2291
 RIDGE LILA 979-101
 SHOCO DATA
 PWA MIRANDA K040

BW	92
ADJ WW	631
WR	100
ADJ YW	1175
YR	100
FRAME	NA
SCROTAL	NA
DAM'S MPPA	100.0

OS test pending.





LOT 42 – HRR LIBERTY 130



HRR LIBERTY 130

LOT 42

BIRTH DATE: **3/5/11** REG. #: **Commercial** CAT:

CED	BW	WW	YW	M	TM	ME	HPG	CETM	ST	MARB	RE	BFAT
NA	NA	NA	NA	NA	NA	NA	NA	NA	NA	NA	NA	NA
											BW	87
											ADJ WW	651
											WR	NA
											ADJ YW	1025
											YR	NA
											FRAME	NA
											SCROTAL	38.0
											DAM'S MPPA	

VGW UNLIMITED 819
VGW LIBERTY 523
 VGW KW- DORA 0334
 UNKNOWN RED ANGUS
HRR EILEEN 9154
 JAYNBEE EILEEN 468F

VGW RAMBLER 1000
 VGW CAN-FIREFLY 9608
 VGW KING OF THE WEST
 VGW DORA 9244
 UNKNOWN RED ANGUS
 UNKNOWN RED ANGUS
 BON VIEW BANDO 598
 JAYNBEE EILEEN 675B

Commercial bull.



Bud and Wes Obrigewitch of Belfield, N.D., won the prestigious Grid Master Award for raising and feeding Red Angus cattle that meet and exceed strict carcass quality specifications. The Red Angus Association of America (RAAA) awarded a record-setting 47 Grid Master Awards to Red Angus breeders and feedlots at the RAAA's national convention in Durham, N.C., Sept. 15 – 16.

Obrigewitches fed their cattle at Century Feeders of Goodland, Kan., and harvested them on the U.S. Premium Beef grid. The lot of 68 head graded 97.1 percent Choice with 4.5 percent Premium product, 62.5 percent Yield Grade 1 or 2 and only 1.6 percent Yield Grade 4 carcasses. Grid score: 104.

Red Angus ranches and feeders achieved a new level of excellence this year as an outstanding 64 loads of cattle – over 2,500 head – reached tremendous yield and quality combinations to earn Grid Master status. This is the largest number of Grid Masters ever awarded in the eight-year history of the award. Century Feeders has earned 20 Grid Master Awards.

“The RAAA presented a challenge to breeders, commercial ranches and feed yards to harvest Red Angus cattle at tighter quality and yield specifications than ever before,” said RAAA Director of Value Added Programs Myron Edelman. “Not only did Red Angus producers hit a more difficult target, they exceeded the Grid Master record for the third consecutive year.”

In order to achieve Grid Master status, Red Angus or Red Angus-influenced cattle enrolled in the Red Angus Feeder Calf Certification Program (FCCP) must achieve a specified level of carcass excellence. Both conventional- and natural-fed cattle are eligible for Grid Master consideration.

Conventional-fed cattle must meet the following requirements:

- Minimum of 30-head lot size
- Minimum 85 percent Choice or higher
- Maximum 5 percent Yield Grade 4
- Minimum Grid Score of 100

To account for the different finishing characteristics of natural-fed cattle, they must meet the following criteria:

- Minimum of 30-head lot size
- Minimum 90 percent Choice or higher
- Maximum 10 percent Yield Grade 4
- Minimum Grid Score of 100

All four major packers – U.S. Premium Beef, JBS USA, Tyson and Cargill – harvested Red Angus Grid Master qualifiers in 10 different plant locations. Myer Natural Angus reported the largest number of Grid Master winners with 30 lots, and the Painted Hills Natural Program also harvested award-winning Red Angus cattle.

“Challenging those who produce and feed Red Angus cattle has proven to only make them rise to the level of the task,” said Edelman. “This has strengthened the value of Red Angus by building reputations of cattle that we know have proven maternal traits, the ability to efficiently convert feed and produce a valuable end product.”





LOT 43

OPEN A 240S UPWARD Y278

BIRTH DATE: 3/26/11 REG. #: 17164466

CED	BW	WW	YW	CEM	MILK	MW	MARB	REA	FAT	\$W	\$F	\$B
7	0.8	67	122	11	33		+0.36	+0.35	+0.027	31.91	59.50	67.82

CONNEALY ONWARD
SITZ UPWARD 307R
 SITZ HENRIETTA PRIDE 81M

 SITZ ALLIANCE 6595
OPEN A 6595 240S
 OPEN A FAME 13N

CONNEALY LEAD ON
 ALTUNE OF CONANGA 6104
 SITZ VALUE 7097
 SITZ HENRIETTA PRIDE 1370
 SITZ TRAVELER 8180
 SITZ BARBARAMERE JET 2698
 SAF FAME
 OPEN A CHARICE 01A

BW	78
ADJ WW	747
WR	116
ADJ YW	1270
YR	116
FRAME	5.7
SCROTAL	36.2

A big-hipped, wide-topped, easy-fleshing and deep-bodied Upward son. This is a tank of a bull that has been a stand out since birth and did well at weaning without creep while running in the rough badlands of western North Dakota. This bull is stacked on both sides of his pedigree. We think highly of him and his cow family. HERD BULL PROSPECT.



OPEN A 6595 240S
 Dam of Lot 43





LOT 44

OPEN A 119M 616 91Y

BIRTH DATE: **3/29/11** REG. #: **17155707**

CED	BW	WW	YW	CEM	MILK	MW	MARB	REA	FAT	\$W	\$F	\$B
12	-0.5	39	89	10	18		1+.30	1+.29	1-.011	20.60	33.97	54.02

BW	84
ADJ WW	728
WR	94
ADJ YW	1258
YR	110
FRAME	4.4
SCROTAL	36.9

DHD TRAVELER 6807
RITO 616 OF 4B20 6807
 RITA 4B20 OF 0FB1 BANDO
 EVENSON DIRECT DEPOSIT 054
OPEN A DIRECT 119M
 OPEN A CHASITY 119A

[QAS TRAVELER 23-4
 [BEMINDFUL MAID DHD 0807
 [TEHAMA BANDO 155
 [RITA 0FB1 OF 5H11 FULLBACK
 [BUBS DIRECT DEPOSIT 200
 [EVENSON QUEEN 803
 [JAYNBEE F TRAVELER 433F
 [K&S CHASITY 413

A well-balanced calf that combines fleshing ability, growth and calving ease out of an excellent cow. He should be a bull to use on cows or heifers. Heifer Bull Prospect.



OPEN A DIRECT 119M
 Dam of Lot 44



LOT 45

OPEN A 265 GREAT DIVIDE 331Y

BIRTH DATE: 3/1/11 REG. #: 17157891

CED	BW	WW	YW	CEM	MILK	MW	MARB	REA	FAT	\$W	\$F	\$B
1+3	1+.8	1+45	1+78	1+5	1+17		1-.03	1+.56	1+.005	28.28	19.97	50.45

BC MARATHON 7022
LIMESTONE GREAT DIVIDE U254
 STEVENSON WATERBACK 462J

HOFF HEAD OF THE CLASS SC534
SSAF HC RACHEL 265
 SSAF RACHEL D 302

OCC KIRBY 633K
 GIBBET HILL MIGNONNE E37
 DA TRAVELER 6807 4041
 JRS WATERBACK 957Z
 AMDAHLS FIRST CLASS 12
 HOFF ULTRESS SC 716
 TC DIVIDEND 963
 SAF GRAND RACHEL 0117

BW	94
ADJ WW	566
WR	100
ADJ YW	1104
YR	100
FRAME	4.0
SCROTAL	36.5



LOT 45 – OPEN A 265 GREAT DIVIDE 331Y

If you are looking for a moderate frame with depth, thickness and style this bull is for you. This easy fleshing ET calf is out of a top cow in the Steve and Jane Silbernagel cow herd. He was raised in the Home On the Range herd and has been a stand out since birth.



SSAF HC RACHEL 265
 Dam of Lot 45



LOT 46

OPEN A 2308 NEW EDITION 306Y

BIRTH DATE: 2/28/11 REG. #: 17162494

CED	BW	WW	YW	CEM	MILK	MW	MARB	REA	FAT	\$W	\$F	\$B
1+4	1+2.7	1+52	1+85	1+4	1+25	1+12	1+.18	1+.17	1+.023	37.05	24.36	47.79

OCC GENESIS 872G
DUFF NEW EDITION 6108
 OCC DIXIE ERICA 814G

SAV 8180 TRAVELER 004
SAV CHERYL 2308
 SAV CHERYL 9030

OCC DOCTOR 940D
 BLACKBIRD OF RR 1204
 OCC ANCHOR 771A
 OCC DIXIE ERICA 764C
 SITZ TRAVELER 8180
 BOYD FOREVER LADY 8003
 BON VIEW BANDO 598
 SAV CHERYL 7188

BW	90
ADJ WW	622
WR	100
ADJ YW	1040
YR	100
FRAME	3.5
SCROTAL	38.5

An ET calf that combines phenotype and growth. His dam is an outstanding cow in the Jonathan and Michelle Marohl herd and has consistently produced attractive cattle.



JASON MCLENNAN AND ANGIE DUKART
 ULTRASOUNDING THE BULLS





LOT 47 – OPEN A 820S F ANSWER 150Y



LOT 47
OPEN A 820S F ANSWER 150Y

BIRTH DATE: **3/24/11** REG. #: **17164363**

CED	BW	WW	YW	CEM	MILK	MW	MARB	REA	FAT	\$W	\$F	\$B
12	-1.2	50	98	13	20		1+.34	1+.16	1+.059	28.56	39.20	51.66

SITZ TRAVELER 8180
SAV FINAL ANSWER 0035
 SAV EMULOUS 8145

 SAV 8180 TRAVELER 004
OPEN A 004 820S
 OPEN A KRYSTLE 69L

G DAR TRAVELER 71
 SITZ EVERELDA ENTENSE 1137
 BON VIEW BANDO 598
 SAV SKY EMULOUS 2124
 SITZ TRAVELER 8180
 BOYD FOREVER LADY 8003
 LEACHMAN RIGHT TIME
 OPEN A KRYSTLE 67A

BW	72
ADJ WW	603
WR	94
ADJ YW	1134
YR	104
FRAME	3.5
SCROTAL	37.3

A long-bodied, good-fronted, good-gaining bull out of an excellent SAV 8180 Traveler 004 dam. Heifer Bull Prospect.



OPEN A 004 820S
 Dam of Lot 47

EPD DEFINITIONS:

- CEB:** Calving Ease Direct EPD – percentage of unassisted births with the more positive number indicating greater calving ease.
- BW:** Birth Weight EPD– the birth weight of a bulls progeny when compared to the breed average, in pounds.
- WW:** Weaning Weight EPD– the adjusted weaning weight of a bull's progeny when compared to the breed average in pounds.
- YW:** Yearling Weight EPD– the adjusted yearling weight of a bull's progeny when compared to the breed average, in pounds.
- MLK:** Milk EPD – The expected difference (due to milk production alone) in weaning weight of calves out of a bull's daughters compared to calves from daughters of a bull with a zero EPD for maternal milk. Expressed in pounds of calf weaned.
- TM:** Total Maternal EPD– each of these terms measures a sire's ability to transmit milk production and growth rate through his daughters.
- Stay:** Stayability EPD – The expected difference in probability of daughters staying in the herd to at least six years of age. The EPD is primarily a measure of sustained fertility in female offspring.
- MARB:** Marbling EPD– The expected difference in marbling score (on a scale of 2 to 10) of a sire's progeny. Higher values tend to be associated with higher USDA quality grades on slaughter progeny.
- REA:** Rib-Eye Area EPD – The expected difference in rib eye area (cm²) measured between the 12th and 13th rib of a sire's progeny. Higher values may be an indication of higher lean meat yields on slaughter progeny.
- FAT:** Fat EPD – The expected difference in fat thickness (inches) measured between the 12th and 13th rib of a sire's progeny.
- %IMF:** Percentage Intramuscular Fat – Percentage of fat in the rib-eye area muscle (marbling).
- REA:** Rib-Eye Area – Area of the longissimus muscle measured in square inches at the 12th rib interface on the beef forequarter.
- Marbling** – The specks of fat (intramuscular fat) distributed in muscular tissue. Marbling is usually evaluated in the rib-eye between the 12th and 13th rib.





LOT 48

OPEN A 22T EFFICIENT Y200

BIRTH DATE: 3/30/11 REG. #: 17155918

CED	BW	WW	YW	CEM	MILK	MW	MARB	REA	FAT	\$W	\$F	\$B
5	1.4	54	87	8	27		1+.18	1+.08	1+.042	34.38	25.64	45.48

KCF BENNETT EFFICIENT
CAR EFFICIENT 534
 CAR MISS SUSIE 308
 SAV 8180 TRAVELER 004
OPEN A 004 22T
 OPEN A VALUE 19P

CONNEALY FOREFRONT
 KCF BL MISS 5522 E152
 CAR DUKE 104
 CAR MISS TRENDY 449
 SITZ TRAVELER 8180
 BOYD FOREVER LADY 8003
 SITZ VALUE 7097
 OPEN A BANDO 11A

BW	98
ADJ WW	816
WR	106
ADJ YW	1035
YR	90
FRAME	4.1
SCROTAL	33.1

A deep, thick, big-buttred, well-balanced bull that you can expect good growth.



LOT 48 – OPEN A 22T EFFICIENT Y200



OPEN A 004 22T
 Dam of Lot 48



LOT 49

OPEN A 24T UPWARD Y235

BIRTH DATE: 4/4/11 REG. #: 17164452

CED	BW	WW	YW	CEM	MILK	MW	MARB	REA	FAT	\$W	\$F	\$B
7	1.6	60	111	9	32		1+.34	1+.28	1+.027	29.51	49.62	64.34

CONNEALY ONWARD
SITZ UPWARD 307R
 SITZ HENRIETTA PRIDE 81M
 SAV 8180 TRAVELER 004
OPEN A 004 24T
 OPEN A 41P 878

CONNEALY LEAD ON
 ALTUNE OF CONANGA 6104
 SITZ VALUE 7097
 SITZ HENRIETTA PRIDE 1370
 SITZ TRAVELER 8180
 BOYD FOREVER LADY 8003
 BON VIEW NEW DESIGN 878
 SAV OAKLEAF 293

BW	78
ADJ WW	667
WR	112
ADJ YW	1157
YR	111
FRAME	5.6
SCROTAL	34.7

A smooth-made, long-bodied, good-fronted bull.



LOT 50

OPEN A 808U BANDWAGON 99Y

BIRTH DATE: 3/30/11 REG. #: 17155819

CED	BW	WW	YW	CEM	MILK	MW	MARB	REA	FAT	\$W	\$F	\$B
2	4.2	50	88	6	24		1+.36	1-.25	1+.040	23.45	28.32	43.32

LEACHMAN RIGHT TIME
LT BANDWAGON 3105
 LT MS VIKINGS VALUE 0256
 MYTTY IN FOCUS
OPEN A MIF CHASTITY 808U
 OPEN A 004 23S

N BAR EMULATION EXT
 LEACHMAN ERICA 0025
 SITZ VALUE 7097
 MS POLO PEAK 1148 5970
 SAF FOCUS OF ER
 MYTTY COUNTESS 906
 SAV 8180 TRAVELER 004
 OPEN A BANDO 2052 37P

BW	98
ADJ WW	656
WR	102
ADJ YW	1150
YR	105
FRAME	5.1
SCROTAL	36.5

A good-topped, high-gaining, thick son of LT Bandwagon 3105.





OPEN A KRYSTLE 69L
Maternal Granddam of Lot 51



LOT 51

OPEN A 708S UPWARD 149Y

BIRTH DATE: 3/24/11 REG. #: 17164467

CED	BW	WW	YW	CEM	MILK	MW	MARB	REA	FAT	\$W	\$F	\$B
8	0.8	60	109	11	31		1+.31	1+.36	1+.026	31.89	47.29	64.99

CONNEALY ONWARD
SITZ UPWARD 307R
SITZ HENRIETTA PRIDE 81M

SAV 8180 TRAVELER 004
OPEN A 004 708S
OPEN A KRYSTLE 69L

CONNEALY LEAD ON
ALTUNE OF CONANGA 6104
SITZ VALUE 7097
SITZ HENRIETTA PRIDE 1370
SITZ TRAVELER 8180
BOYD FOREVER LADY 8003
LEACHMAN RIGHT TIME
OPEN A KRYSTLE 67A

BW	78
ADJ WW	699
WR	109
ADJ YW	1088
YR	99
FRAME	4.1
SCROTAL	38.3

A long, clean-made, good-fronted bull out of the Krystle cow family that ranks at the top of the Open A herd.



LOT 52

OPEN A 87W IN FOCUS 17Y

BIRTH DATE: 2/25/11 REG. #: 17163216

CED	BW	WW	YW	CEM	MILK	MW	MARB	REA	FAT	\$W	\$F	\$B
1+.8	1+.8	1+.51	1+.94	1+.11	1+.25		1+.61	1-.05	1+.022	29.67	34.35	64.02

SAF FOCUS OF ER
MYTTY IN FOCUS
MYTTY COUNTESS 906

SINCLAIR EXTRA 4X13
OPEN A 4X13 KRYSTLE 87W
OPEN A 5175 174R

SAF FAME
GDAR FOREVER LADY 246
SITZ ALLIANCE 6595
BALDRIDGE COUNTESS 357
N BAR EMULATION EXT
N BAR LADY IDA SCC 2P37
SAF 598 BANDO 5175
OPEN A KRYSTLE 69L

BW	68
ADJ WW	620
WR	NA
ADJ YW	NA
YR	NA
FRAME	4.1
SCROTAL	32.0

A really nice first calf out of an Extra 4X13 2-year-old dam that did a good job in her first year.



LOT 52 – OPEN A 87W IN FOCUS 17Y



SCENERY AT OPEN A





LOT 53

OPEN A 2308 TRAVELER 309Y

BIRTH DATE: 3/20/11 REG. #: 17162262

CED	BW	WW	YW	CEM	MILK	MW	MARB	REA	FAT	\$W	\$F	\$B
I+6	I+1.7	I+49	I+88	I+13	I+28	I+44	I+.32	I-.15	I+.059	31.86	28.73	42.16

GDAR TRAVELER 71
SITZ TRAVELER 8180
 SITZ EVERELDA ENTENSE 1137
 SAV 8180 TRAVELER 004
SAV CHERYL 2308
 SAV CHERYL 9030

TRAVELER 1148 GDAR
 GDAR MISS BLACKCAP 567
 GDAR RAINMAKER 340
 SITZ EVERELDA ENTENSE 2335
 SITZ TRAVELER 8180
 BOYD FOREVER LADY 8003
 BON VIEW BANDO 598
 SAV CHERYL 7188

BW	86
ADJ WW	648
WR	100
ADJ YW	1006
YR	100
FRAME	4.7
SCROTAL	37.1

A moderate Traveler 8180 son out of the Cheryl cow family.



SITZ TRAVELER 8180
Sire of Lot 53



SAV CHERYL 2308
Dam of Lot 53



LOT 54

OPEN A 265 GREAT DIVIDE 356Y

BIRTH DATE: 2/24/11 REG. #: 17156054

CED	BW	WW	YW	CEM	MILK	MW	MARB	REA	FAT	\$W	\$F	\$B
I+3	I+.8	I+45	I+78	I+5	I+17		I-.03	I+.56	I+.005	28.16	19.97	50.45

BC MARATHON 7022
LIMESTONE GREAT DIVIDE U254
 STEVENSON WATERBACK 462J
 HOFF HEAD OF THE CLASS SC534
SSAF HC RACHEL 265
 SSAF RACHEL D 302

OCC KIRBY 633K
 GIBBET HILL MIGNONNE E37
 DA TRAVELER 6807 4041
 JRS WATERBACK 957Z
 AMDAHLS FIRST CLASS 12
 HOFF ULTRESS SC 716
 TC DIVIDEND 963
 SAF GRAND RACHEL 0117

BW	82
ADJ WW	620
WR	100
ADJ YW	1028
YR	100
FRAME	4.4
SCROTAL	33.0

A smooth, moderate, thick bull out of the SSAF HC Rachel 265 cow family. Full brothers are Lots 45 and 62.



LOT 55

OPEN A 265 GRIDIRON Y398

BIRTH DATE: 3/19/11 REG. #: 17161195

CED	BW	WW	YW	CEM	MILK	MW	MARB	REA	FAT	\$W	\$F	\$B
I+9	I+1.0	I+47	I+81	I+11	I+18		I+.11	I+.54	I+.012	28.48	22.23	44.64

GAR GRID MAKER
TC GRIDIRON 258
 TC BLACKBIRD 7049

HOFF HEAD OF THE CLASS SC534
SSAF HC RACHEL 265
 SSAF RACHEL D 302

GDAR TRAVELER 044
 GAR PRECISION 2536
 TC DIVIDEND 494
 OCC BLACKBIRD 902D
 AMDAHLS FIRST CLASS 12
 HOFF ULTRESS SC 716
 TC DIVIDEND 963
 SAF GRAND RACHEL 0117

BW	85
ADJ WW	621
WR	100
ADJ YW	930
YR	100
FRAME	5.6
SCROTAL	30.8

A thick-made, moderate framed, easy fleshing bull.





LOT 57 – OPEN A 35T FORWARD 217Y



LOT 56
OPEN A 92T UPWARD 240Y

BIRTH DATE: **4/5/11** REG. #: **17164455**

CED	BW	WW	YW	CEM	MILK	MW	MARB	REA	FAT	\$W	\$F	\$B
-2	5.1	61	113	4	29		1+.32	1+.41	1+.007	20.86	51.51	69.07

CONNEALY ONWARD
SITZ UPWARD 307R
SITZ HENRIETTA PRIDE 81M

LEACHMAN RIGHT TIME
OPEN A 2700 92T ET
JAYNBEЕ PRIDE RUBY 430F

CONNEALY LEAD ON
ALTUNE OF CONANGA 6104
SITZ VALUE 7097
SITZ HENRIETTA PRIDE 1370
N BAR EMULATION EXT
LEACHMAN ERICA 0025
THOMAS LATIGO
PRIDE RUBY OF JAYNBEЕ 210

BW	96
ADJ WW	662
WR	113
ADJ YW	1134
YR	120
FRAME	4.8
SCROTAL	33.7

An Upward son that really came on after weaning. He's deep and wide topped.



LOT 57
OPEN A 35T FORWARD 217Y

BIRTH DATE: **4/1/11** REG. #: **17155966**

CED	BW	WW	YW	CEM	MILK	MW	MARB	REA	FAT	\$W	\$F	\$B
10	1.3	55	98	9	28		1+.32	1+.45	1+.013	31.03	37.04	59.48

CONNEALY ONWARD
CONNEALY FORWARD
BECKY LEE OF CONANGA 74

BT RIGHT TIME 24J
OPEN A 24J 35T
OPEN A 878 39P

CONNEALY LEAD ON
ALTUNE OF CONANGA 6104
GAR GRID MAKER
BECKON LEE OF CONANGA 73
LEACHMAN RIGHT TIME
SITZ EVERELDA ENTENSE 1905
BON VIEW NEW DESIGN 878
OPEN A LAV DATE 902

BW	81
ADJ WW	725
WR	113
ADJ YW	1245
YR	114
FRAME	4.7
SCROTAL	34.0

Another young bull that exhibits a smooth muscle pattern, and depth and thickness of body.



LOT 58
OPEN A 26P EFFICIENT 176Y

BIRTH DATE: **3/28/11** REG. #: **17155927**

CED	BW	WW	YW	CEM	MILK	MW	MARB	REA	FAT	\$W	\$F	\$B
7	0.1	56	101	9	30		1+.20	1-.05	1+.034	32.21	39.95	46.39

KCF BENNETT EFFICIENT
CAR EFFICIENT 534
CAR MISS SUSIE 308

SAV 8180 TRAVELER 004
OPEN A 004 26P
OPEN A HEROINE 52M

CONNEALY FOREFRONT
KCF BL MISS 5522 E152
CAR DUKE 104
CAR MISS TRENDY 449
SITZ TRAVELER 8180
BOYD FOREVER LADY 8003
OPEN A RIGHT TIME 177A
JAYNBEЕ HEROINE 573F

BW	81
ADJ WW	703
WR	109
ADJ YW	1076
YR	99
FRAME	4.0
SCROTAL	35.1

The CAR Efficient cattle definitely are wide topped and have depth and thickness. Expect this bull to produce the good kind of feeder cattle.



LOT 58 – OPEN A 26P EFFICIENT 176Y





LOT 59

OPEN A 109W BEXT 6Y

BIRTH DATE: 2/21/11 REG. #: 17155696

CED	BW	WW	YW	CEM	MILK	MW	MARB	REA	FAT	\$W	\$F	\$B
11	-1.3	46	82	11	29		1+.16	1+.03	1+.027	32.94	23.66	38.08

N BAR EMULATION EXT
BAR EXT TRAVELER 205
 BAR QUEEN TRAVELER 3015

SITZ VALUE 7097
OPEN A 7097 ZARA 109W
 OPEN A 004 29P

EMULATION N BAR 5522
 N BAR PRIMROSE 2424
 DHD TRAVELER 6807
 MAGIC QUEEN 963
 SITZ TRAVELER 6802
 SITZ EISA EVERGREEN 791
 SAV 8180 TRAVELER 004
 OPEN A RITE 71M

BW	66
ADJ WW	695
WR	108
ADJ YW	1143
YR	104
FRAME	4.1
SCROTAL	32.3

A good Bar EXT calf that is smooth and long bodied. Heifer Bull Prospect.



LOT 60

OPEN A 15P OUTFITTER 145Y

BIRTH DATE: 3/22/11 REG. #: 17155986

CED	BW	WW	YW	CEM	MILK	MW	MARB	REA	FAT	\$W	\$F	\$B
2	0.8	48	82	8	23		1+.20	1-.09	1+.050	31.16	22.86	36.70

OCC MAGNITUDE 805M
21AR OUTFITTER 6032
 21AR SARA E802
 SAV 8180 TRAVELER 004
OPEN A 004 15P
 OPEN A LEACHMAN RIGHT 831

OCC EMBLAZON 854E
 OCC POLLYANNA 878G
 BCC BUSHWACKER 41-93
 21 AR SARA 802
 SITZ TRAVELER 8180
 BOYD FOREVER LADY 8003
 LEACHMAN RIGHT TIME
 JAYNBEЕ ENCHANTRESS 489F

BW	76
ADJ WW	677
WR	105
ADJ YW	1083
YR	99
FRAME	4.7
SCROTAL	37.0

A nice, quiet calf that has a very nice profile.



LOT 61

OPEN A 28T OUTFITTER 216Y

BIRTH DATE: 4/1/11 REG. #: 17155978

CED	BW	WW	YW	CEM	MILK	MW	MARB	REA	FAT	\$W	\$F	\$B
-7	4	48	84	-2	26		1+.26	1+.14	1+.011	24.03	24.93	43.76

OCC MAGNITUDE 805M
21AR OUTFITTER 6032
 21AR SARA E802

BT RIGHT TIME 24J
OPEN A 24J 28T
 OPEN A 878 67P

OCC EMBLAZON 854E
 OCC POLLYANNA 878G
 BCC BUSHWACKER 41-93
 21 AR SARA 802
 LEACHMAN RIGHT TIME
 SITZ EVERELDA ENTENSE 1905
 BON VIEW NEW DESIGN 878
 JAYNBEЕ KARAMA 587F

BW	99
ADJ WW	713
WR	111
ADJ YW	
YR	
FRAME	5.3
SCROTAL	34.6

A bull that would work well on cows out of a very good-uddered dam.



LOT 61 – OPEN A 28T OUTFITTER 216Y



LOT 62

OPEN A 265 GREAT DIVIDE Y418

BIRTH DATE: 3/20/11 REG. #: 17168077

CED	BW	WW	YW	CEM	MILK	MW	MARB	REA	FAT	\$W	\$F	\$B
1+.3	1+.8	1+.45	1+.78	1+.5	1+.17		1-.03	1+.56	1+.005	27.93	19.97	50.45

BC MARATHON 7022
LIMESTONE GREAT DIVIDE U254
 STEVENSON WATERBACK 462J

HOFF HEAD OF THE CLASS SC534
SSAF HC RACHEL 265
 SSAF RACHEL D 302

OCC KIRBY 633K
 GIBBET HILL MIGNONNE E37
 DA TRAVELER 6807 4041
 JRS WATERBACK 957Z
 AMDAHL'S FIRST CLASS 12
 HOFF ULTRESS SC 716
 TC DIVIDEND 963
 SAF GRAND RACHEL 0117

BW	85
ADJ WW	640
WR	100
ADJ YW	880
YR	100
FRAME	4.8
SCROTAL	35.0

An ET son out of the SSAF HC Rachel 265 cow and Great Divide. A bull with a lot of depth.





OPEN A 878 24S
Dam of Lot 63



LOT **63**
OPEN A 24S BANDWAGON 159Y

BIRTH DATE: **3/26/11** REG. #: **17164405**

CED	BW	WW	YW	CEM	MILK	MW	MARB	REA	FAT	\$W	\$F	\$B
9	0.8	52	90	11	27		1+.24	1-.20	1+.058	32.07	29.62	33.69
											BW	80
											ADJ WW	716
											WR	111
											ADJ YW	1242
											YR	113
											FRAME	5.3
											SCROTAL	33.5

LEACHMAN RIGHT TIME
LT BANDWAGON 3105
LT MS VIKINGS VALUE 0256

BON VIEW NEW DESIGN 878
OPEN A 878 24S
OPEN A 6595 50P

N BAR EMULATION EXT
LEACHMAN ERICA 0025
SITZ VALUE 7097
MS POLO PEAK 1148 5970
B/R NEW DESIGN 036
BON VIEW GAMMER 85
SITZ ALLIANCE 6595
JAYN BEE GLORIA 510F

Expect good growth out of a deep-bodied, excellent-uddered dam.



LOT **64**
OPEN A 7T F ANSWER 153Y

BIRTH DATE: **3/25/11** REG. #: **17155752**

CED	BW	WW	YW	CEM	MILK	MW	MARB	REA	FAT	\$W	\$F	\$B
12	-1.3	51	94	13	24		1+.29	1+.12	1+.035	31.57	34.35	47.05
											BW	70
											ADJ WW	670
											WR	104
											ADJ YW	1136
											YR	103
											FRAME	4.8
											SCROTAL	36.5

SITZ TRAVELER 8180
SAV FINAL ANSWER 0035
SAV EMULOUS 8145

SITZ VALUE 7097
OPEN A 7097 7T
OPEN A 878 49R

GDAR TRAVELER 71
SITZ EVERELDA ENTENSE 1137
BON VIEW BANDO 598
SAV SKY EMULOUS 2124
SITZ TRAVELER 6802
SITZ EISA EVERGREEN 791
BON VIEW NEW DESIGN 878
OPEN A JAYN BEE F TRAVL 629A

Heifer Bull Prospect.



LOT **65**
OPEN A 265 NEW EDITION 338Y

BIRTH DATE: **3/3/11** REG. #: **17162486**

CED	BW	WW	YW	CEM	MILK	MW	MARB	REA	FAT	\$W	\$F	\$B
1+7	1+1.0	1+42	1+66	1+5	1+18		1+.07	1+.17	1+.015	30.32	9.32	38.42
											BW	88
											ADJ WW	556
											WR	100
											ADJ YW	961
											YR	100
											FRAME	5.0
											SCROTAL	37.1

OCC GENESIS 872G
DUFF NEW EDITION 6108
OCC DIXIE ERICA 814G

HOFF HEAD OF THE CLASS SC534
SSAF HC RACHEL 265
SSAF RACHEL D 302

OCC DOCTOR 940D
BLACKBIRD OF RR 1204
OCC ANCHOR 771A
OCC DIXIE ERICA 764C
AMDAHLS FIRST CLASS 12
HOFF ULTRESS SC 716
TC DIVIDEND 963
SAF GRAND RACHEL 0117

A moderate, stylish calf with plenty of muscle out of Duff New Edition.



LOT **66**
OPEN A 29P BANDWAGON 144Y

BIRTH DATE: **3/21/11** REG. #: **17164409**

CED	BW	WW	YW	CEM	MILK	MW	MARB	REA	FAT	\$W	\$F	\$B
8	1.1	49	83	9	24		1+.17	1-.17	1+.053	31.39	23.49	35.67
											BW	80
											ADJ WW	682
											WR	106
											ADJ YW	1095
											YR	100
											FRAME	5.0
											SCROTAL	34.7

LEACHMAN RIGHT TIME
LT BANDWAGON 3105
LT MS VIKINGS VALUE 0256

SAV 8180 TRAVELER 004
OPEN A 004 29P
OPEN A RITE 71M

N BAR EMULATION EXT
LEACHMAN ERICA 0025
SITZ VALUE 7097
MS POLO PEAK 1148 5970
SITZ TRAVELER 8180
BOYD FOREVER LADY 8003
OPEN A RIGHT TIME 177A
JAYN BEE ZARA 514F

Heifer Bull Prospect.



LOT 67

OPEN A 2308 GRIDIRON Y422

BIRTH DATE: 3/21/11 REG. #: 17168079

CED	BW	WW	YW	CEM	MILK	MW	MARB	REA	FAT	\$W	\$F	\$B
1+6	1+2.7	1+57	1+100	1+10	1+26	1+46	1+.23	1+.54	1+.020	33.17	38.40	56.07

GAR GRID MAKER
TC GRIDIRON 258
 TC BLACKBIRD 7049
 SAV 8180 TRAVELER 004
SAV CHERYL 2308
 SAV CHERYL 9030

GDAR TRAVELER 044
 GAR PRECISION 2536
 TC DIVIDEND 494
 OCC BLACKBIRD 902D
 SITZ TRAVELER 8180
 BOYD FOREVER LADY 8003
 BON VIEW BANDO 598
 SAV CHERYL 7188

BW	N/A
ADJ WW	620
WR	100
ADJ YW	998
YR	100
FRAME	5.0
SCROTAL	35.5

A very attractive, long-bodied bull that also offers depth of body.



LOT 68

OPEN A 803U BANDWAGON 84Y

BIRTH DATE: 3/23/11 REG. #: 17155821

CED	BW	WW	YW	CEM	MILK	MW	MARB	REA	FAT	\$W	\$F	\$B
12	-0.3	47	89	12	24		1+.37	1-.23	1+.026	29.54	30.62	46.73

LEACHMAN RIGHT TIME
LT BANDWAGON 3105
 LT MS VIKINGS VALUE 0256
 MYTTY IN FOCUS
OPEN A MIF KRYSSTLE 803U
 OPEN A L309 184S

N BAR EMULATION EXT
 LEACHMAN ERICA 0025
 SITZ VALUE 7097
 MS POLO PEAK 1148 5970
 SAF FOCUS OF ER
 MYTTY COUNTLESS 906
 WCC SPECIAL DESIGN L309
 OPEN A KRYSSTLE 69L

BW	73
ADJ WW	599
WR	93
ADJ YW	1090
YR	99
FRAME	3.8
SCROTAL	32.2

This calf is out of the top-notch Krystle cow family. Heifer Bull Prospect.



LOT 69

OPEN A 117W IN FOCUS 46Y

BIRTH DATE: 3/5/11 REG. #: 17155777

CED	BW	WW	YW	CEM	MILK	MW	MARB	REA	FAT	\$W	\$F	\$B
10	-0.2	42	76	11	23		1+.46	1+.01	1+.019	29.93	19.12	49.06

SAF FOCUS OF ER
MYTTY IN FOCUS
 MYTTY COUNTLESS 906
 OCC GREAT PLAINS 943G
OPEN A 943G FAWN 117W
 OPEN A VALUE 55P

SAF FAME
 GDAR FOREVER LADY 246
 SITZ ALLIANCE 6595
 BALDRIDGE COUNTLESS 357
 N BAR EMULATION EXT
 DIXIE ERICA OF CH 1019
 SITZ VALUE 7097
 JAYN BEE FAWN 413F

BW	78
ADJ WW	631
WR	98
ADJ YW	1026
YR	93
FRAME	4.0
SCROTAL	35.2

A smooth bull that has a pedigree stacked with heifer bulls. Out of a 2-year-old dam. Heifer Bull Prospect.



LOT 70

OPEN A 193S BANDWAGON 209Y

BIRTH DATE: 3/31/11 REG. #: 17155823

CED	BW	WW	YW	CEM	MILK	MW	MARB	REA	FAT	\$W	\$F	\$B
3	3	43	70	5	23		1+.19	1-.07	1+.029	27.20	12.79	37.13

LEACHMAN RIGHT TIME
LT BANDWAGON 3105
 LT MS VIKINGS VALUE 0256
 BCC BUSHWACKER 41-93
OPEN A 4193 193S
 JAYN BEE KARAMA 587F

N BAR EMULATION EXT
 LEACHMAN ERICA 0025
 SITZ VALUE 7097
 MS POLO PEAK 1148 5970
 PARAMONT AMBUSH 2172
 RC ANITA T BANDO 918903
 JAYN BEE POWER FIX 254
 JAYN BEE KARAMA 799B

BW	93
ADJ WW	614
WR	95
ADJ YW	1070
YR	98
FRAME	4.8
SCROTAL	35.8

A bull that is deep, thick and smooth.



LOT 71

OPEN A 53P TRAVELER 239Y

BIRTH DATE: 4/5/11 REG. #: 17157938

CED	BW	WW	YW	CEM	MILK	MW	MARB	REA	FAT	\$W	\$F	\$B
6	0.8	33	66	8	15					21.73	12.67	

DHD TRAVELER 6807
OPEN A 6807 179T ET
 OPEN A KRYSSTLE 69L
 SAV 5175 BANDO 2061
OPEN A 2061 53P
 JAYN BEE WENDY 526F

QAS TRAVELER 23-4
 BEMINDFUL MAID DHD 0807
 LEACHMAN RIGHT TIME
 OPEN A KRYSSTLE 67A
 SAF 598 BANDO 5175
 SAV EMULOUS 8145
 JAYN BEE POWER FIX 254
 JAYN BEE WENDY 469

BW	88
ADJ WW	626
WR	97
ADJ YW	988
YR	98
FRAME	3.1
SCROTAL	33.3

A bull that exhibits good growth. Out of Open A 6807 179T, the top-selling bull in our 2010 sale that sold to Tony Obrigewitch. We were so impressed with this sire that we bought him back and AI'd a couple of cows to him.





LOT 72 – OPEN A 265 NEW EDITION 313Y



LOT 72
OPEN A 265 NEW EDITION 313Y

BIRTH DATE: **2/26/11** REG. #: **17162485**

CE	BW	WW	YW	CEM	MILK	MW	MARB	REA	FAT	\$W	\$F	\$B
1+7	1+1.0	1+42	1+66	1+5	1+18		1+0.7	1+1.7	1+0.15	30.43	9.32	38.42

OCC GENESIS 872G
DUFF NEW EDITION 6108
OCC DIXIE ERICA 814G

HOFF HEAD OF THE CLASS SC534
SSAF HC RACHEL 265
SSAF RACHEL D 302

OCC DOCTOR 940D
BLACKBIRD OF RR 1204
OCC ANCHOR 771A
OCC DIXIE ERICA 764C
AMDAHLS FIRST CLASS 12
HOFF ULTRESS SC 716
TC DIVIDEND 963
SAF GRAND RACHEL 0117

BW	94
ADJ WW	630
WR	100
ADJ YW	1038
YR	100
FRAME	4.7
SCROTAL	33.9

Another Duff New Edition son that follows the phenotype of being moderate with fleshing ability.



LOT 73
OPEN A 022S TRAVELER 220Y

BIRTH DATE: **3/30/11** REG. #: **17157700**

CE	BW	WW	YW	CEM	MILK	MW	MARB	REA	FAT	\$W	\$F	\$B
8	0	41	84	10	18		1+15	1+05	1+026	23.43	27.78	46.78

DHD TRAVELER 6807
OPEN A 6807 179T ET
OPEN A KRYSTLE 69L

SAV 8180 TRAVELER 004
OPEN A 022S
OPEN A KRYSTLE 69L

QAS TRAVELER 23-4
BEMINDFUL MAID DHD 0807
LEACHMAN RIGHT TIME
OPEN A KRYSTLE 67A
SITZ TRAVELER 8180
BOYD FOREVER LADY 8003
LEACHMAN RIGHT TIME
OPEN A KRYSTLE 67A

BW	77
ADJ WW	658
WR	102
ADJ YW	1133
YR	103
FRAME	5.1
SCROTAL	33.5

A young, long-bodied, stylish son out of Open A 6807 179T.



LOT 74
OPEN A 50T F ANSWER Y199

BIRTH DATE: **3/30/11** REG. #: **17155754**

CE	BW	WW	YW	CEM	MILK	MW	MARB	REA	FAT	\$W	\$F	\$B
10	-1	53	85	12	20		1+30	1+16	1+050	35.46	23.96	46.02

SITZ TRAVELER 8180
SAV FINAL ANSWER 0035
SAV EMULOUS 8145

SAV 8180 TRAVELER 004
OPEN A 004 50T
OPEN A RITE 88N

GDAR TRAVELER 71
SITZ EVERELDA ENTENSE 1137
BON VIEW BANDO 598
SAV SKY EMULOUS 2124
SITZ TRAVELER 8180
BOYD FOREVER LADY 8003
OPEN A RIGHT TIME 177A
JAYNBEELBA 449F

BW	77
ADJ WW	680
WR	106
ADJ YW	1066
YR	97
FRAME	4.6
SCROTAL	33.6

A well-balanced, young Final Answer son.



LOT 75
OPEN A 2308 TRAVELER 320Y

BIRTH DATE: **3/20/11** REG. #: **17162263**

CE	BW	WW	YW	CEM	MILK	MW	MARB	REA	FAT	\$W	\$F	\$B
1+6	1+1.7	1+49	1+88	1+13	1+27	1+44	1+33	1-14	1+059	31.49	28.73	42.81

GDAR TRAVELER 71
SITZ TRAVELER 8180
SITZ EVERELDA ENTENSE 1137

SAV 8180 TRAVELER 004
SAV CHERYL 2308
SAV CHERYL 9030

TRAVELER 1148 GDAR
GDAR MISS BLACKCAP 567
GDAR RAINMAKER 340
SITZ EVERELDA ENTENSE 2335
SITZ TRAVELER 8180
BOYD FOREVER LADY 8003
BON VIEW BANDO 598
SAV CHERYL 7188

BW	87
ADJ WW	650
WR	100
ADJ YW	1034
YR	100
FRAME	5.7
SCROTAL	37.1

An ET bull out of Sitz Traveler 8180. Full brother to Lot 53.



LOT 76

OPEN A 242S TRAVELER 242Y

BIRTH DATE: 4/5/11 REG. #: 17157943

CED	BW	WW	YW	CEM	MILK	MW	MARB	REA	FAT	\$W	\$F	\$B
9	0.8	37	73	10	17		1+.12	1+.06	1-.016	23.31	18.05	38.62

DHD TRAVELER 6807
OPEN A 6807 179T ET
 OPEN A KRYSTLE 69L

 SITZ RAINMAKER 6169
OPEN A 6169 242S
 OPEN A DIRECT 949N

[QAS TRAVELER 23-4
 BEMINDFUL MAID DHD 0807
 LEACHMAN RIGHT TIME
 OPEN A KRYSTLE 67A
 SITZ RAINMAKER 8987
 SITZ BARBARAMERE JET 3007
 EVENSON DIRECT DEPOSIT 054
 OPEN AF TRAVLER 949A

BW	76
ADJ WW	628
WR	98
ADJ YW	1002
YR	100
FRAME	4.1
SCROTAL	31.4

Another young, smooth-made, well-balanced bull out of Open A 6807 179T.



LOT 77

OPEN A 23P BANDWAGON 223Y

BIRTH DATE: 3/31/11 REG. #: 17164413

CED	BW	WW	YW	CEM	MILK	MW	MARB	REA	FAT	\$W	\$F	\$B
5	2.8	49	83	9	22		1+.22	1-.25	1+.051	27.67	23.49	35.55

LEACHMAN RIGHT TIME
LT BANDWAGON 3105
 LT MS VIKINGS VALUE 0256

 SAV 8180 TRAVELER 004
OPEN A 004 23P
 OPEN A JAYNBEЕ BLACKBIRD 760

[N BAR EMULATION EXT
 LEACHMAN ERICA 0025
 SITZ VALUE 7097
 MS POLO PEAK 1148 5970
 SITZ TRAVELER 8180
 BOYD FOREVER LADY 8003
 LEACHMAN RIGHT TIME
 JAYNBEЕ BLACKBIRD 446F

BW	90
ADJ WW	696
WR	108
ADJ YW	1075
YR	99
FRAME	4.5
SCROTAL	30.0

A bull out of the Blackbird cow family that exhibits muscle and fleshing ability. Would work well on cows.



LOT 78

OPEN A 104W F ANSWER 51Y

BIRTH DATE: 3/8/11 REG. #: 17155930

CED	BW	WW	YW	CEM	MILK	MW	MARB	REA	FAT	\$W	\$F	\$B
8	0.7	51	88	10	24		1+.19	1+.45	1+.021	31.60	27.91	51.41

CONNEALY FRONT PAGE 0228
KESSLERS FRONTMAN R001
 KESSLERS BELL 0024

 SITZ VALUE 7097
OPEN A 7097 CHASITITY 104W
 OPEN A SAUG 1P

[CONNEALY FOREFRONT
 EBONY LIT OF CONANGA 840
 TC RANCHER 056
 KESSLERS BELL 8055
 SITZ TRAVELER 6802
 SITZ EISA EVERGREEN 791
 LEACHMAN SAUGAHATCHEE 3000C
 OPEN A CHASITY 119A

BW	75
ADJ WW	661
WR	103
ADJ YW	1149
YR	105
FRAME	4.8
SCROTAL	39.3

Heifer Bull Prospect.



LOT 77 – OPEN A 23P BANDWAGON 223Y



LOT 79

OPEN A 6T EFFICIENT 191Y

BIRTH DATE: 3/30/11 REG. #: 17155917

CED	BW	WW	YW	CEM	MILK	MW	MARB	REA	FAT	\$W	\$F	\$B
6	0.6	54	94	7	31		1+.17	1-.03	1+.008	32.72	33.09	41.67

KCF BENNETT EFFICIENT
CAR EFFICIENT 534
 CAR MISS SUSIE 308

 HARB CINCH 829
OPEN A 829 6T
 OPEN A 7021 142R

[CONNEALY FOREFRONT
 KCF BL MISS 5522 E152
 CAR DUKE 104
 CAR MISS TRENDY 449
 CH QUANTUM 3330
 HARB JUMBOLEEN D03
 VERMILLION DATELINE 7021
 OPEN A BLACKCAP 821

BW	87
ADJ WW	731
WR	114
ADJ YW	1187
YR	108
FRAME	5.1
SCROTAL	38.6

Another cow bull that is deep, thick and wide as exhibited by the Efficient cattle.



BELFIELD, NORTH DAKOTA

Main Street -- 1906



LOT **80**

OPEN A 2308 NEW EDITION 300Y

BIRTH DATE: **3/2/11** REG. #: **17162493**

CED	BW	WW	YW	CEM	MILK	MW	MARB	REA	FAT	\$W	\$F	\$B
1+4	1+2.7	1+52	1+85	1+4	1+25	1+12	1+18	1+17	1+.023	37.05	24.36	47.79

OCC GENESIS 872G
DUFF NEW EDITION 6108
 OCC DIXIE ERICA 814G

SAV 8180 TRAVELER 004
SAV CHERYL 2308
 SAV CHERYL 9030

OCC DOCTOR 940D
 BLACKBIRD OF RR 1204
 OCC ANCHOR 771A
 OCC DIXIE ERICA 764C
 SITZ TRAVELER 8180
 BOYD FOREVER LADY 8003
 BON VIEW BANDO 598
 SAV CHERYL 7188

BW	100
ADJ WW	568
WR	100
ADJ YW	947
YR	100
FRAME	3.5
SCROTAL	35.0

A solid calf that is moderate framed.



LOT **81**

OPEN A 187S FRONTMAN 237Y

BIRTH DATE: **4/5/11** REG. #: **17155938**

CED	BW	WW	YW	CEM	MILK	MW	MARB	REA	FAT	\$W	\$F	\$B	
6	1.7	43	78	8	21			1+.20	1+.39	1+.035	26.40	20.75	51.26

CONNEALY FRONT PAGE 0228
KESSLERS FRONTMAN R001
 KESSLERS BELL 0024

SAV 8180 TRAVELER 004
OPEN A 004 187S
 SAV OAKLEAF 293

CONNEALY FOREFRONT
 EBONY LIT OF CONANGA 840
 TC RANCHER 056
 KESSLERS BELL 8055
 SITZ TRAVELER 8180
 BOYD FOREVER LADY 8003
 GDAR EXECUTIVE 727
 RALLY OAKLEAF 5128

BW	84
ADJ WW	580
WR	90
ADJ YW	1039
YR	95
FRAME	4.6
SCROTAL	33.0

A Kessler Frontman calf that would work well on cows.



LOT **82**

OPEN A 265 GRIDIRON Y388

BIRTH DATE: **3/30/11** REG. #: **17161192**

CED	BW	WW	YW	CEM	MILK	MW	MARB	REA	FAT	\$W	\$F	\$B	
1+9	1+1.0	1+47	1+81	1+11	1+18			1+.11	1+.54	1+.012	28.48	22.23	44.64

GAR GRID MAKER
TC GRIDIRON 258
 TC BLACKBIRD 7049

HOFF HEAD OF THE CLASS SC534
SSAF HC RACHEL 265
 SSAF RACHEL D 302

GDAR TRAVELER 044
 GAR PRECISION 2536
 TC DIVIDEND 494
 OCC BLACKBIRD 902D
 AMDAHL'S FIRST CLASS 12
 HOFF ULTRESS SC 716
 TC DIVIDEND 963
 SAF GRAND RACHEL 0117

BW	84
ADJ WW	573
WR	100
ADJ YW	914
YR	100
FRAME	5.6
SCROTAL	33.4

A big-buttred, wide-topped bull that should be in the upper 1/3 of the sale order.



LOT **83**

OPEN A IN FOCUS 38Y

BIRTH DATE: **2/28/11** REG. #: **17163217**

CED	BW	WW	YW	CEM	MILK	MW	MARB	REA	FAT	\$W	\$F	\$B	
1+13	1-1.2	1+47	1+87	1+13	1+27			1+.42	1-.03	1+.029	31.40	28.49	46.89

SAF FOCUS OF ER
MYTTY IN FOCUS
 MYTTY COUNTESS 906

BAR EXT TRAVELER 205
OPEN A 205 MALINA 143W
 OPEN A 878 649N

SAF FAME
 GDAR FOREVER LADY 246
 SITZ ALLIANCE 6595
 BALDRIDGE COUNTESS 357
 N BAR EMULATION EXT
 BAR QUEEN TRAVELER 3015
 BON VIEW NEW DESIGN 878
 OPEN A MALINDA 649A

BW	72
ADJ WW	673
WR	106
ADJ YW	1052
YR	97
FRAME	4.6
SCROTAL	34.6

Heifer Bull Prospect.



LOT 83 – OPEN A IN FOCUS 38Y



LOT **84**

OPEN A 2308 GRIDIRON Y392

BIRTH DATE: **3/18/11** REG. #: **17161209**

CED	BW	WW	YW	CEM	MILK	MW	MARB	REA	FAT	\$W	\$F	\$B	
1+6	1+2.7	1+57	1+100	1+10	1+26	1+46	1+.23	1+.54	1+.020	33.17	38.40	56.07	
												BW	88
												ADJ WW	596
												WR	100
												ADJ YW	825
												YR	100
												FRAME	5.8
												SCROTAL	34.7

GAR GRID MAKER
TC GRIDIRON 258
 TC BLACKBIRD 7049
 SAV 8180 TRAVELER 004
SAV CHERYL 2308
 SAV CHERYL 9030

GDAR TRAVELER 044
 GAR PRECISION 2536
 TC DIVIDEND 494
 OCC BLACKBIRD 902D
 SITZ TRAVELER 8180
 BOYD FOREVER LADY 8003
 BON VIEW BANDO 598
 SAV CHERYL 7188

An easy-fleshing, big-topped bull that offers a different kind of pedigree.



TC GRIDIRON 258
Sire of Lot 84



LOT **85**

OPEN A 17R EFFICIENT Y279

BIRTH DATE: REG. #: **Registration Pending**

CED	BW	WW	YW	CEM	MILK	MW	MARB	REA	FAT	\$W	\$F	\$B	
NA	NA	NA	NA	NA	NA	NA	NA	NA	NA	NA	NA	NA	
												BW	79
												ADJ WW	718
												WR	N/A
												ADJ YW	998
												YR	N/A
												FRAME	4.8
												SCROTAL	34

KCF BENNETT EFFICIENT
CAR EFFICIENT 534
 CAR MISS SUSIE 308
 SAV 5175 BANDO 2052
OPEN A 2052 ANNIE17R
 OPEN A 878 560N

CONNEALY FOREFRONT
 KCF BL MISS 5522 E152
 CAR DUKE 104
 CAR MISS TRENDY 449
 SAF 598 BANDO 5175
 SAV EMULOUS 8145
 BON VIEW NEW DESIGN 878
 OPEN A JAYBEE ANNIE 560

A good way to end the sale – with a thick, deep, easy-fleshing CAR Efficient 534 son.



LOT 44 – OPEN A 17R EFFICIENT Y279



OPEN A FEEDER CATTLE



Float in Parade at Bel held July 4th

The BEST VALUE in

Age & Source Verification

Real Rancher Solutions:

- USDA approved for Age and Source Verification, plus Traceability to Angus Bloodlines
- Free Feeder Cattle Marketing Services
- Value-Based Marketing Options through Angus America and Meyer Natural Angus
- Available in either a Visual Tag only, or Combination: Visual Tag & RFID Tag

No Enrollment Fee

**Your Source for
Guaranteed
Angus!**

Contact us today for
Certified Red Angus
value-added opportunities!

**CERTIFIED
RED ANGUS**

(940) 387-3502
www.RedAngus.org



- Traceability to at least 50% Red Angus Bloodlines
- Source Verified to Ranch of Origin
- Group Age Verified

RED ANGUS

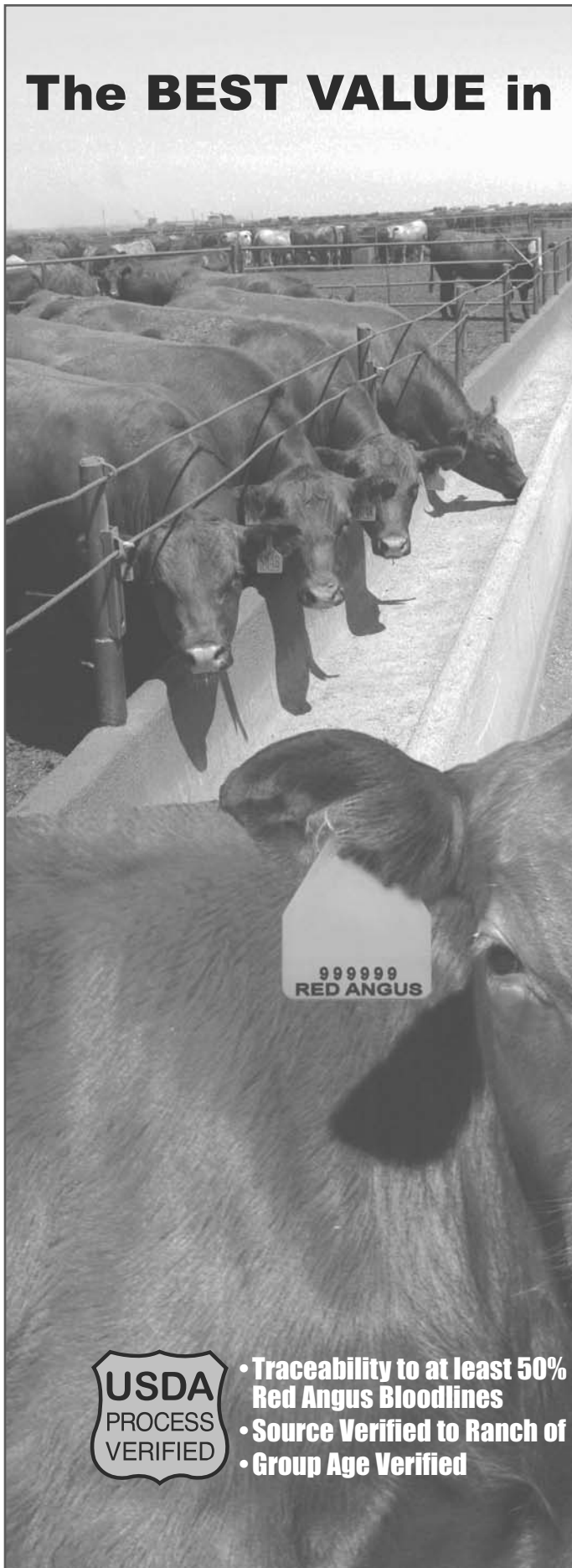



MEDORA CONVENIENCE STORE

OWNERS:
Donovan O'Brien & Robin Griffin

200 Pacific Ave
Medora, ND 58645
(701) 623-4479
Fax (701) 623-4902
medoracstore@midstate.net

A Special "Thank You" to



Pfizer Animal Health

*... for sponsoring the prime rib supper and
seminar the evening before the sale!*

Heart River Genetics, LLC

Bovine Embryo Transfer and Donor Housing Facility
AETA Certified Technicians
Monthly Veterinary Inspection
Excellent Health & Nutrition
On-Site Services



Located 7 miles south of
Belfield, ND, on US Hwy 85,
west side of highway

Chuck & Annette Steffan
4291 Hwy 85 South • Belfield, ND 58622
701-575-8145 • cell: 701-290-9745
heartrr@ndgateway.com



A Gathering in the Badlands ...

Chuck and Annette Steffan
4291 Highway 85 South
Belfield, ND 58622
email: heartrr@ndgateway.com

FIRST CLASS
US POSTAGE
PAID
BISMARCK, ND
PERMIT #256

Quality Genetics Built on a Heritage of Commitment

Wednesday, March 14, 2012

Medora Community Building • Medora, ND • Lunch 11:30 am MT • Sale 1:00 pm MT

42 Red Angus Bulls • 43 Angus Bulls

"A Bunch of Gaylord Cowboys"
Photo taken by
Inez Kessler,
Annette's great grandmother,
circa 1911, Belfield (Gaylord), ND.

