



# **DAMAR FARMS**

*Best of Both Worlds 4*

**Female Sale**

**Saturday, Sept. 28, 2013**

**At the Farm • Emerald, Wisconsin • 11 a.m. Sharp**

# Welcome!

Join us at our Emerald Farm, or online, Saturday, September 28th at 11AM Central Time for our Best of Both Worlds 4 production Sale. DVAuction will host the video auction for us, be sure to register with them before the auction so you don't miss out. All sale cattle will be on display at our Emerald Farm, but will not be run through the ring. Videos and the online sales catalog will be available two weeks prior to the sale.



Dave and Mary

I particularly want to thank all of the crew that allows me to do what I love. They are the ones out in the 40-degree below zero weather saving calves and feeding cattle. Our herd also takes a lot of groceries and believe it or not it also gets 100 degrees in WI and the crew still gets the feed up. Mitch Larson and his team do an outstanding job of breeding and embryo work. The Damar conception rate is tremendous. This then allows us to offer the great genetics in this sale. Ennis Wallace has done most of the selection of the lots in the sale. My ears are still ringing with "Doc, we will not sell anything we would not buy ourselves." This year we have something for everybody and we'll sell in catalog order. Tracy Harl and Roger Allen will be on the block for the Simmentals. Kyle Gilchrist and Ennis Wallace for the Red Angus.

Most people know I am particular about time, yours and mine. With the number of lots to sell, we will start exactly at 11 o'clock and move rapidly. Don't leave saying "I should have bought a particular lot." Buyers are coming from great distances and as always, I think it is best to evaluate the cattle in person.

If you cannot join us, Justin Dikoff of DVAuction did a superb job videoing the cattle.

Thanks again for allowing us the opportunity to present and sell you our genetics.

Sincerely,

Dave "Doc" Hehli

## Want to keep receiving information about Damar Farms' upcoming sales?

Sign up for our mailing list at [www.damarfarms.com](http://www.damarfarms.com) or send an email to [info@damarfarms.com](mailto:info@damarfarms.com). We're going paperless, so don't miss out! We promise to only email you the important happenings at Damar Farms. Be sure to join today!



*Join us for Our Fourth Annual*

# **DAMAR FARMS BEST OF BOTH WORLDS 4 FEMALE SALE**

**Saturday, Sept. 28, 2013 • 11 a.m. CDT SHARP! • At the Emerald Farm and online at DVAuction.com**

**2609 County Road S • Emerald, WI**

**Sale Day Phones: 731-415-4299 • 715-265-7093 • 641-919-0196**

**SCHEDULE OF EVENTS:**

**Friday, September 27**  
 12:00 Noon .....Sale Cattle on Display!

**Saturday, September 28**  
 8:00 am..... Cattle on Display  
 (Donuts and Refreshments Served)  
 11:00 am Sharp!.....Best of Both Worlds Female Sale

**SALE LOCATION:** 2609 County Road S Emerald, WI  
 Wisconsin Interstate 94 to Exit 19. Hwy 63 North 12 miles to County Road S. Turn East (right) and go 4 ½ miles. Watch for signs.

**SALE CONSULTANTS:**

Roger Allen .....715-684-9222  
 Stuart Gilbert ..... 641-919-0196

**AUCTIONEERS:**

Col. Kyle Gilchrist.....641-919-1077 (AR)  
 Col. Tracy Harl.....402-469-3852 (SM)

**RINGMEN:**

Gene Fitzgerald .....402-643-4914  
 Steve Strey ..... 715-597-6096  
 Scott Werlein..... 715-495-6131

**AREA MOTELS:**

AmericInn..... 715-684-5888

Super 8 Motel .....800-800-8000 or 715-684-2700  
 Baldwin, WI (17 miles south of the farm off I-94 Exit 19 & Hwy 63)

Super 8 Motel • New Richmond, WI .....715-246-7829

**SALE TERMS:** All Simmental cattle sell under the terms and conditions of the American Simmental Association. All Red Angus cattle sell under the terms and conditions of the American Red Angus Association.

**LIVESTOCK INSURANCE:** Cattle insurance will be available sale day through Jame Secondino Krieger – American Live Stock, Inc., a Markel Company, 812-208-0956.

**ANNOUNCEMENTS:** Announcements made sale day from the auction block during the sale takes precedence over printed material associated with this sale. Anyone attending this sale attends at his or her own risk. Breeders or any sale staff will not be held responsible for any personal injury to anyone attending this sale.

**TRUCKING:** Damar Farms will deliver cattle to central locations. Arrangements should be made at the time of settlement.

**Bring your trailer for \$100 off each animal paid for and taken home the day of the sale.**

All video provided by DV Auction.

**WATCH AND BID ONLINE FOR FREE AT DVAuction.com!**

Real time bidding will be available via the Internet for this sale. Live video/audio will allow buyers to bid on animals as if they were present at the auction. Internet buyers must create an account and register to bid 24 hours prior to the sale at [www.dvauction.com](http://www.dvauction.com). Call Justin Dikoff at (605) 290-0635 with any questions. Please see page 17 for complete details on registering to bid on DVAuction.



**SALES AND MARKETING:**

Ennis Wallace:  
 Cell phone .....731-415-4299

Owners: Dave and Mary Hehli, Strum, WI

**Catalog and Promotion:** Cow Camp Promotions • Tracey Koester

We have about 200 great commercial cows that didn't take an embryo or were late bull bred. They will be sold in early December through Private Treaty interest or auction.

Contact Ennis at 731-415-4299 for information. Damar's goal is to have an all-registered herd. Our commercial herd has been heavily culled.



**TRIPLE C RADIANT W57W**

ASA#: 2487971    Tattoo: W57W    Purebred Simmental  
 BD: 3/10/09    Adj. BW: 67    Adj. WW: 565

NICHOLS LEGACY G151  
 HOOKS SHEAR FORCE 38K  
 C&D TRACY

Due 4/3/14  
 to DUFF NEW EDITION (AN)

BLACK MAX  
 HART HOLLYWOOD QUEENE700  
 SGT P13

*Radiant's pedigree is simply royalty in the Simmental breed. Her sire, Sheer Force, has single handedly changed more EPDs for the positive than any Simmental bull in the history of the breed. His accuracies are high and his genetic values are phenomenal. Her dam, Hollywood Queen, is the most-prolific cow in the breed. Look up her progeny report. She has over 265 progeny. Her name is household. Radiant is the most complete of her daughters. From phenotype to genotype, she has it all. She has the built-in promotion that will get you to that dollars earned. Buy her genetics with confidence. Safe to Duff New Edition.*

EPDs	
CE	10.6
BW	0.5
WW	55.2
YW	64.9
MCE	4.2
MM	22.2
MWW	49.8
Stay	20.5
CW	8.5
YG	-0.36
Marb	0.21
BF	-0.071
REA	0.67
API	123.1
TI	65.0



**DAMAR RADIANT A069**

ASA#: 2753590    Tattoo: A069    Purebred Simmental  
 BD: 1/5/13    Adj. BW: 78    Adj. WW: 818

ELLINGSON LEGACY M229  
 OLF ODIN US  
 OLF LADY TRIATHLON S655

HOOKS SHEAR FORCE 38K  
 TRIPLE C RADIANT W57W  
 HART HOLLYWOOD QUEENE700

*Just like her dam Radiant, she would be very complete. Her genetic values are phenomenal. Sired by Odin, with a flawless phenotype and tremendous carcass values, you can expect a top-notch female here.*

EPDs	
CE	18.3
BW	-1.4
WW	60.4
YW	83.5
MCE	9.8
MM	21.6
MWW	51.8
Stay	21.9
CW	17.2
YG	-0.46
Marb	0.10
BF	-0.080
REA	1.00
API	137.7
TI	69.8



**DAMAR W57W SALSA A077**

ASA#: 2753604    Tattoo: A077    Purebred Simmental  
 BD: 1/10/13    Adj. BW: 102    Adj. WW: 902

DHF JADES DREAMWORKS  
 RHF/DMR TULSA X04  
 STCC RUBY P172

HOOKS SHEAR FORCE 38K  
 TRIPLE C RADIANT W57W  
 HART HOLLYWOOD QUEENE700

*Her sire, Tulsa, is the solid black, full sib to Houston, with all the same eye appeal. When paired with Radiant, a high-volume, big-topped, well-balanced cow, you have all the right parts for a knock-out female.*

EPDs	
CE	5.1
BW	2.8
WW	52.8
YW	65.7
MCE	4.6
MM	20.0
MWW	46.4
Stay	
CW	12.7
YG	-0.29
Marb	0.15
BF	-0.059
REA	0.59
API	92.2
TI	55.0



**DAMAR E700 QUEEN A275**

ASA#: 2753588    Tattoo: A275    Halfblood SimAngus  
 BD: 3/17/13    Adj. BW: 71    Adj. WW: 520

DCC 002 OUTLOOK 472  
 DUFF STANDOUT 785  
 O C C LADY BLACKCAP 753L

BLACK MAX  
 HART HOLLYWOOD QUEENE700  
 SGT P13

*With as powerful and attractive of a dam as Queen, and the super-attractive, deep-sided sire, Standout, this combination was a win for us. At 19 years of age, Queen was still producing viable embryos. A275 is the last heifer, resulting from the last Queen flush prior to her death. Think about the longevity of Queen and what a mark this heifer can make. Buy with confidence that she'll win for you too.*

EPDs	
CE	6.3
BW	1.6
WW	56.0
YW	74.1
MCE	-1.7
MM	12.4
MWW	40.4
Stay	
CW	16.0
YG	-0.19
Marb	0.19
BF	-0.060
REA	0.33
API	82.5
TI	58.6



**DAMAR MIRANDA A068**

ASA#: 2753578 Tattoo: A0685 Purebred Simmental  
 BD: 1/5/13 Adj. BW: 92 Adj. WW: 515

TNT TOP GUN R244  
 JF MILESTONE 999W  
 MS MAXIE LOU M112S

TRIPLE C SINGLETARY S3H  
 TRIPLE C MIRANDA W529  
 TRIPLE C MIRANDA P529

*Damar is committed to selling our best in this amazing powerhouse. With her elegant style and attributes, her future is tremendous whether heading up a progressive Simmental program or making one of those powerhouse club calf mommas. This fancy milestone heifer gets it done. Not to mention the possibility of winning many purple banners!*

EPDs	
CE	5.3
BW	4.2
WW	92.4
YW	136.5
MCE	8.7
MM	10.7
MWW	56.9
Stay	21.3
CW	56.5
YG	-0.17
Marb	0.12
BF	-0.51
REA	0.82
API	123.1
TI	78.9



**EMBRYOS - TRIPLE C MIRANDA W529**

Five #1 Embryos, three guaranteed pregnancies  
 SVF STEEL FORCE x TRIPLE C MIRANDA W529

CNS DREAM ON L186  
 SVF STEEL FORCE S701  
 SVF SHEZA BEAUTY L901

TRIPLE C SINGLETARY S3H  
 TRIPLE C MIRANDA W529  
 TRIPLE C MIRANDA P529

*We have decided to mainstream our Simmental herd at Damar. The Miranda cow heads that up. Research her pedigree and you'll see why we like her. The Miranda cow family was one of the true matriarchs for the Gramms in Minnesota. And the Singletary bull never failed to impress the breeders that used him. Miranda and her first calf were grand champion at the NAILE in Louisville. That says it all for her phenotype. Mirada has a great future! Offering 5 embryos with a guarantee of 2.*

EPDs	
CE	7.9
BW	3.0
WW	76.1
YW	118.7
MCE	11.1
MM	15.8
MWW	53.9
Stay	26.9
CW	48.9
YG	-25.0
Marb	0.18
BF	-0.043
REA	1.00
API	138.2
TI	73.6

*Wow! What a trio of heifers with predictable genetics! The Dream Girl was senior heifer calf champion in Denver. W3404 is another we have chose to mainstream – pedigree and phenotype are the reasons. Check her pedigree – Go Girl, Rewards Queen, Hollywood Queen, Jade and She's A Dream. On the sire side, these stylish heifers have Raymond, Power Drive, Dream On and Legacy. Lots 7 and 9 add a whole new dimension. Lot 9 adds a different dimension to the percentage world.*



**DAMAR DREAM RAYS Z138**

ASA#: 2644413 Tattoo: Z138 Purebred Simmental  
 BD: 1/28/12 Adj. BW: 94 Adj. WW: 627

HC POWER DRIVE 88H  
 TRIPLE C EL PODEROSO REY  
 JSF FIESTA

DHF JADES DREAMWORKS  
 TRIPLE C DREAM GIRL  
 TRIPLE C GO GIRL K34G

Due 2/15/14  
 to CARD UPROAR 49Y

EPDs	
CE	5.3
BW	2.0
WW	64.4
YW	99.8
MCE	11.5
MM	16.4
MWW	48.5
Stay	19.9
CW	32.1
YG	-0.28
Marb	0.07
BF	-0.029
REA	0.97
API	112.0
TI	64.8



**DAMAR DREAMREY Z141**

ASA#: 2644400 Tattoo: Z141 Purebred Simmental  
 BD: 1/30/12 Adj. BW: 95 Adj. WW: 435  
 Due: 2/15/14 to CARD UPROAR 49Y



**DAMAR DREAMY Z203**

ASA#: 2753194 Tattoo: Z203 Purebred Simmental  
 BD: 2/18/12 Adj. BW: 75 Adj. WW: 592  
 Due: 2/28/14 to PIE REDMAN 250 (AR)



**Triple C Dream Girl W3404**



**EMBRYOS - TRIPLE C DREAM GIRL W3404**

Three #1 Embryos, one guaranteed pregnancies  
STF ROYAL AFFAIR Z44M x TRIPLE C DREAM GIRL W340

REMINGTON LOCK N LOADS4U  
STF ROYAL AFFAIR Z44M  
STF ONYX 451W

DHF JADES DREAMOWRKS  
TRIPLE C DREAM GIRL W3404  
TRIPLE C GO GIRL K34G

*Talk about great cow families! By adding Silvertown Royal Affair to the equation, it only gets better. Think of the possibilities here with Lock N Load, Onyx, Caliente – it only gets more impressive.*

EPDs	
CE	5.6
BW	3.4
WW	70.0
YW	112.3
MCE	8.7
MM	20.8
MWW	55.8
Stay	20.0
CW	41.9
YG	-0.30
Marb	0.15
BF	-0.059
REA	0.99
API	117.1
TI	69.2



**Triple C GirlfriendS310**



**DAMAR TRENDY GIRL Z146**

ASA#: 2644399 Tattoo: Z146 3/4 Simmental  
BD: 2/17/12 Adj. BW: 79 Adj. WW: 541

GWS EBONY'S TRADEMARK 6N  
TWCC TRENDSETTER T71  
JM 3956

Due 3/7/14  
to SAND RANCH HAND

HC POWER DRIVE 88H  
TRIPLE C GIRLFRIENDS310  
TRIPLE C GO GIRL K34G

*Damar had the pleasure of managing the great Girlfriend cow. We chose to breed her to the Triple Crown winner, Trendsetter. Trendsetters are making excellent cows. With the predictability of Girlfriend and the mating of Upgrade and Jade Upgrade, these two will have impressive babies.*

EPDs	
CE	8.5
BW	2.0
WW	60.1
YW	83.9
MCE	3.9
MM	22.4
MWW	52.5
Stay	
CW	22.3
YG	-0.29
Marb	0.13
BF	-0.024
REA	0.89
API	96.0
TI	60.3



**Lot 12**



**DAMAR GIRLFRIEND Z160**

ASA#: 2643024 Tattoo: Z160 3/4 Simmental  
BD: 3/1/12 Adj. BW: 82 Adj. WW:

GWS EBONY'S TRADEMARK 6N  
TWCC TRENDSETTER T71  
JM 3956

Due 3/2/14  
to JADE UPGRADE

HC POWER DRIVE 88H  
TRIPLE C GIRLFRIENDS310  
TRIPLE C GO GIRL K34G

*Full sib sells as Lot 11.*

EPDs	
CE	8.5
BW	2.0
WW	60.1
YW	83.9
MCE	3.9
MM	22.4
MWW	52.5
Stay	
CW	22.3
YG	-0.29
Marb	0.13
BF	-0.024
REA	0.89
API	96.0
TI	60.3



**TRIPLE C SUGAR MAMA**

ASA#: 2487920 Tattoo: W54 Purebred Simmental  
BD: 2/20/09 Adj. BW: 79 Adj. WW: 665

LCHMAN LUCKY BUCK 7049C  
TRIPLE C MAJIC MAN M211  
FF MS FRAULEIN F166

PE 12/10/12 – 1/22/13  
to TRIPLE C L.TAYLOR S09E &  
LORENZEN NO EXCEPTION 1991  
(AR)

BCS ACES HIGH J107  
GRACE N10  
B&B JASMINE

*Sugar Moma is a full sib to the great Miss Wisconsin cow that sold to Titchners in Ohio for \$22,500. Sired by the record-setting Magic Man bull and out of the Grace cow that is a Power Drive daughter. She's still producing herd bulls for Lundy Farms, Ky. This young donor has not met her potential yet.*

EPDs	
CE	7.7
BW	2.4
WW	63.9
YW	100.0
MCE	8.7
MM	24.3
MWW	56.3
Stay	18.6
CW	33.2
YG	-0.32
Marb	-0.02
BF	-0.055
REA	0.97
API	107.1
TI	63.3



**15**

**RUBY NFF EXTREME 005X**

ASA#: 2538580 Tattoo: 005X Purebred Homo-Black Simmental  
BD: 2/22/10 Adj. BW: 74 Adj. WW: 659

CNS DREAM ON L186  
HTP SVF IN DEW TIME  
HTP SVF HONEYDEW Due 2/1/14  
to JADE UPGRADE  
PVF-BF BF26 BLACK JOKER  
RHYTHM 418P  
DOUBLE R SHESTHEONE K18

We purchased Extreme out of the Denver Sale. She was the high-selling open heifer. Her mother, Rhythm 418P, is a matriarch for the Rubys in Iowa. Her sire, In Dew Time, has stood the test of time. He is the heaviest-used bull in the breed. Extreme is a heavy muscled, high-volume cow that sells bred to Jade Upgrade for a February calving date.

EPDs	
CE	8.5
BW	1.7
WW	66.0
YW	95.6
MCE	8.7
MM	16.8
MWW	49.6
Stay	22.8
CW	28.8
YG	-0.15
Marb	0.05
BF	-0.019
REA	0.58
API	120.0
TI	65.2



**16**

**DAMAR 005X RUBY Z175**

ASA#: 2753192 Tattoo: Z175 Purebred Simmental  
BD: 4/10/12 Adj. BW: 70 Adj. WW: 526

WHEATLAND BULL 131L  
SAND RANCH HAND  
SAND LUCKY CHARMER PE 6/1/13 - 8/1/13  
to DAMAR PASQUALE Z567 (AR)  
HTP SVF IN DEW TIME  
RUBY NFF EXTREME 005X  
RHYTHM 418P

A very complete daughter of the extreme 005X, and sired by the calving-ease Ranch Hand. Quality genetics here!

EPDs	
CE	11.8
BW	0.0
WW	59.9
YW	88.6
MCE	12.6
MM	20.4
MWW	50.3
Stay	19.9
CW	22.7
YG	-0.28
Marb	0.11
BF	-0.060
REA	0.70
API	123.5
TI	66.7

**17**

**DAMAR SHEER CLASS A100**

ASA#: 2753592 Tattoo: A100 Purebred Simmental  
BD: 2/11/13 Adj. BW: 69 Adj. WW: 831

ELLINGSON LEGACY M229  
MR NLC UPGRADE U8676  
MS NLC MOJO S6119 B

HOOKS SHEAR FORCE 38K  
TRIPLE C SHEER CLASS  
TRIPLE C MISS LIBERTY P1

*This Sheer Class female has all the right parts to make a big impact on a cowherd. Her dam, U1924, is very well balanced. She is long spined, level topped and sound. The dam of Sheer Class, Miss Liberty, sold for \$50,500 in the Triple C dispersal. Just like her granddam, she is simply impressive no matter what angle you view her at. She is massive middled, thick muscled, wide based and structurally, she is an athlete. When paired with Upgrade, we got a moderate framed, deeper sided female. With BW in the top 20%, WW in the top 15% and YW in the top 10%, not to mention the Stay in the top 10%, this female is "The cowman's kind."*

**EPDs**

CE 11.3  
BW 0.8  
WW 73.8  
YW 109.2  
MCE 13.3  
MM 29.4  
MWW 66.3  
Stay 23.8  
CW 35.8  
YG -0.44  
Marb 0.22  
BF -0.077  
REA 1.22  
API 141.4  
TI 78.4

**18**

**DAMAR SHEER CLASS A253**

ASA#: 2753594 Tattoo: A253 Purebred Simmental  
BD: 2/14/13 Adj. BW: 92 Adj. WW: 788

ELLINGSON LEGACY M229  
MR NLC UPGRADE U8676  
MS NLC MOJO S6119 B

HOOKS SHEAR FORCE 38K  
TRIPLE C SHEER CLASS  
TRIPLE C MISS LIBERTY P1

*Full sib to Lot 17. Another massive-middled, thick-muscled granddaughter of the Miss Liberty cow. With the infusion of Upgrade, it will certainly enhance this package.*

**EPDs**

CE 11.3  
BW 0.8  
WW 73.8  
YW 109.2  
MCE 13.3  
MM 29.4  
MWW 66.3  
Stay 23.8  
CW 35.8  
YG -0.44  
Marb 0.22  
BF -0.077  
REA 1.22  
API 141.4  
TI 78.4

**19**

**DAMAR OH SO SHEER Z131**

ASA#: 2644412 Tattoo: Z131 Purebred Simmental  
BD: 1/22/12 Adj. BW: 89 Adj. WW: 688

ELLINGSON LEGACY M229  
OLF ODIN US  
OLF LADY TRIATHLON S655 Due 2/16/14  
to SAND RANCH HAND

HOOKS SHEAR FORCE 38K  
TRIPLE C SHEER CLASS  
TRIPLE C MISS LIBERTY P1

*Let this female help your program to the next level. The genetics, and cowability of Sheer Class, meets the outcross pedigree and flawless phenotype of Odin. Miss Liberty was a popular champion, and is even more impressive as a donor. The earning potential of these three Miss Liberty granddaughters is unlimited.*

**EPDs**

CE 20.2  
BW -1.8  
WW 63.5  
YW 97.3  
MCE 13.4  
MM 27.1  
MWW 58.9  
Stay 26.5  
CW 24.9  
YG -0.53  
Marb 0.04  
BF -0.072  
REA 1.31  
API 150.7  
TI 72.5

**20**

**DAMAR Y194 YO-YO A082**

ASA#: 2753605 Tattoo: A082 3/4 Red SimAngus  
BD: 1/22/13 Adj. BW: 64 Adj. WW: 728

WS BEEF KING W107  
HOOK'S YUKON 80Y  
HOOKS MIKA 141M

ELLE MR. RANGER R47  
DAMAR Y194  
421K

*This bi-colored female is massive middle, thick muscled and has very fluid movement. She definitely has a place in the club calf world. Just like her sire, Yukon, she hosts great performance, power and thickness. Don't miss this one.*

**EPDs**

CE 10.6  
BW -1.2  
WW 76.7  
YW 103.1  
MCE 9.8  
MM 24.6  
MWW 62.9  
Stay 15.7  
CW 28.5  
YG -0.33  
Marb 0.19  
BF -0.062  
REA 0.89  
API 124.9  
TI 80.0



**21**

**DAMAR DAZZLE Z117**

ASA#: 2643029 Tattoo: Z117 Purebred Simmental  
BD: 2/9/12 Adj. BW: 94

STF DOMINIQUE R170  
STF DOMINANCE T171  
MMP KISS THIS 37L

Due 2/15/14  
to CARD UPROAR 49Y

TRIPLE C ULTIMATE FORCE  
KA SHAMOO U130  
LILY 130P

*This bred heifer is the result of breeding two national champions – Dominance and Shamoo. This is an opportunity to purchase national champion genetics. Many full and half sibs have been doing well. Craig McCulla purchased one for \$4,600 in Texas. Chad Bruner has purchased half sisters. One was the high seller in our sale last year. One was champion at Kansas Beef Expo. Safe in calf to Uproar bull for added genetics.*

EPDs	
CE	7.6
BW	3.3
WW	60.6
YW	80.6
MCE	9.7
MM	19.6
MWW	49.8
Stay	17.8
CW	22.0
YG	-0.26
Marb	0.06
BF	-0.081
REA	0.36
API	103.6
TI	60.4



**22**

**HOOKS KARRIE 47K**

ASA#: 2068555 Tattoo: 47K Purebred Simmental  
BD: 2/22/00 Adj. BW: 89 Adj. WW: 568

LCHMAN LUCKY BUCK 7049C  
GW LUCKY STRIKE 147G  
407D

Due 2/13/14  
to JADE UPGRADE

PTL CUTTING EDGE D209  
HOOKS BLACK MANDY 21F  
HOOKS MANDY 2Z

*Karrie is certainly the definition of prolific and longevity. She is 13 and still producing high quality embryos. She is a breed forerunner in terms of genetic values. Karrie is still the most consistent cow in terms of numbers. Karrie is the natural mother of Invasion for Select Sires. Bred to Upgrade to make this package complete.*

EPDs	
CE	10.5
BW	1.4
WW	53.4
YW	75.4
MCE	10.9
MM	26.3
MWW	52.9
Stay	16.0
CW	16.6
YG	-0.45
Marb	0.71
BF	-0.056
REA	1.07
API	142.3
TI	77.1

**23**

**DAMAR UNTOUCHED A301**

ASA#: 2753600 Tattoo: A301 Purebred Simmental  
BD: 3/3/13 Adj. BW: 85 Adj. WW: 536

ELLINGSON LEGACY M229  
MR NLC UPGRADE U8676  
MS NLC MOJO S6119 B

TRIPLE C ULTIMATE FORCE  
TRIPLE C UNTOUCHABLE  
LUCAS JOSIE 19K

*This WOSO daughters go back to the Josie cow family. These cattle produce good functional cattle no matter how they are mated. Sired by Upgrade for that sleek-fronted look. Full sib to Lots 33 and 34.*

**EPDs**

CE 8.3  
BW 2.1  
WW 78.5  
YW 110.9  
MCE 11.4  
MM 21.9  
MWW 61.1  
Stay 19.0  
CW 38.3  
YG -0.34  
Marb 0.28  
BF -0.080  
REA 0.91  
API 129.5  
TI 79.2

**24**

**DAMAR 47K KARRIE A340**

ASA#: 2753608 Tattoo: A340 Purebred Simmental  
BD: 3/15/13 Adj. BW: 83 Adj. WW: 544

ELLINGSON LEGACY M229  
MR NLC UPGRADE U8676  
MS NLC MOJO S6119 B

GW LUCKY STRIKE 147G  
HOOKS KARRIE 47K  
HOOKS BLACK MANDY 21F

*These Upgrade-sired heifers are "right for the times." They are sleek-fronted, attractive cattle that have the cow look. They will make awesome bred heifers and even more impressive foundation females in your cow herd. These heifers rank in the top 25% for weaning weight, top 25% for yearling weight and top 20% for milk. Full sibs sell as Lot 25 and 26.*

**EPDs**

CE 9.3  
BW 1.7  
WW 69.8  
YW 100.6  
MCE 13.0  
MM 26.0  
MWW 60.9  
Stay 16.9  
CW 31.9  
YG -0.42  
Marb 0.52  
BF -0.077  
REA 1.11  
API 138.1  
TI 81.6

**25**

**DAMAR 47K KARRIE A344**

ASA#: 2753610 Tattoo: A344 Purebred Simmental  
BD: 3/17/13 Adj. BW: 82 Adj. WW: 552

ELLINGSON LEGACY M229  
MR NLC UPGRADE U8676  
MS NLC MOJO S6119 B

GW LUCKY STRIKE 147G  
HOOKS KARRIE 47K  
HOOKS BLACK MANDY 21F

*Full Sibs sell as Lots 24 and 26.*

**EPDs**

CE 9.3  
BW 1.7  
WW 69.8  
YW 100.6  
MCE 13.0  
MM 26.0  
MWW 60.9  
Stay 16.9  
CW 31.9  
YG -0.42  
Marb 0.52  
BF -0.077  
REA 1.11  
API 138.1  
TI 81.6

**26**

**DAMAR 47K KARRIE A345**

ASA#: 2753606 Tattoo: A345 Purebred Simmental  
BD: 3/17/13 Adj. BW: 84 Adj. WW: 582

ELLINGSON LEGACY M229  
MR NLC UPGRADE U8676  
MS NLC MOJO S6119 B

GW LUCKY STRIKE 147G  
HOOKS KARRIE 47K  
HOOKS BLACK MANDY 21F

*Full Sibs sell as Lot 24 and 25.*

**EPDs**

CE 9.3  
BW 1.7  
WW 69.8  
YW 100.6  
MCE 13.0  
MM 26.0  
MWW 60.9  
Stay 16.9  
CW 31.9  
YG -0.42  
Marb 0.52  
BF -0.077  
REA 1.11  
API 138.1  
TI 81.6





**Hooks Shear Force 38K**



**DAMAR KARRIE Z045**

ASA#: 2683380 Tattoo: Z045 Purebred Simmental  
BD: 1/24/12 Adj. BW: 80 Adj. WW: 677

HOOKS SHEAR FORCE 38K  
TRIPLE C L. TAYLOR  
LUCAS JOSIE 19K Due 1/1/14  
to JADE UPGRADE  
GW LUCKY STRIKE 147G  
HOOKS KARRIE 47K  
HOOKS BLACK MANDY 21F

*The Taylor daughters have done an excellent job at DAMAR. They are moderate in their frame, good uddered with great dispositions. Add all the attractiveness of Karrie to make a great "working cow."*

**EPDs**

CE	13.1
BW	-0.5
WW	60.8
YW	84.4
MCE	13.0
MM	24.1
MWW	54.5
Stay	19.8
CW	18.8
YG	-0.46
Marb	0.59
BF	-0.060
REA	1.09
API	152.7
TI	81.0



**Lot 28**



**TRIPLE C KARRIE T47K**

ASA#: 2393723 Tattoo: T47K Purebred Simmental  
BD: 4/8/07 Adj. BW: 79 Adj. WW: 771

WLE POWER STROKE  
HC POWER DRIVE 88H  
KAPPES LADY IRISH F88 PE 6/1/13 - 8/1/13  
to DAMAR TAYLOR Y636  
GW LUCKY STRIKE 147G  
HOOKS KARRIE 47K  
HOOKS BLACK MANDY 21F

*This Power Drive daughter of Karrie has always impressed us. She is a consistent producer. These good, sound Power Drive cows are becoming more sought after - more sale toppers and more show winners.*

**EPDs**

CE	10.4
BW	0.7
WW	56.2
YW	83.1
MCE	9.0
MM	23.8
MWW	51.8
Stay	20.2
CW	20.2
YG	-0.41
Marb	0.61
BF	-0.051
REA	1.02
API	147.9
TI	77.0



**DAMAR KARRILINE Z164**

ASA#: 2644404 Tattoo: Z164 Purebred Simmental  
BD: 3/5/12 Adj. BW: 91 Adj. WW: 682

HOOKS SHEAR FORCE 38K  
TRIPLE C L. TAYLOR  
LUCAS JOSIE 19K Due 2/15/14  
to JADE UPGRADE  
HC POWER DRIVE 88H  
TRIPLE C KARRIE T47K  
HOOKS KARRIE 47K

*Match the consistency and soundness of T Karrie with the power and appeal of Taylor. Remember, Taylor sired three of the five bulls that were in the 2010 Champion Pen in Denver? Now consider that this female is carrying the service of Jade Upgrade. This certainly is an exciting combination - don't miss your opportunity.*

**EPDs**

CE	12.2
BW	0.1
WW	61.1
YW	87.1
MCE	11.7
MM	23.2
MWW	53.6
Stay	21.9
CW	21.4
YG	-0.43
Marb	0.54
BF	-0.058
REA	1.07
API	152.3
TI	79.0



**DAMAR KARRIE Z295**

ASA#: 2683308 Tattoo: Z295 Purebred Simmental  
BD: 3/14/12 Adj. BW: 95 Adj. WW: 692

STF DOMINANCE T171  
HARKERS/JS DOMINATION  
GCF MISS CALIENTE Due 1/1/14  
to UPGRADE  
HC POWER DRIVE 88H  
TRIPLE C KARRIE T47K  
HOOKS KARRIE 47K

*This is the complete package here - the foundation female package that T Karrie has to offer, crossed with Domination's royal pedigree and eye catching phenotype. Z295 is carrying the service of Upgrade and surely will produce a calf that is "right for the times."*

**EPDs**

CE	5.4
BW	5.0
WW	53.3
YW	73.7
MCE	6.0
MM	20.3
MWW	46.8
Stay	17.0
CW	20.9
YG	-0.29
Marb	0.34
BF	-0.055
REA	0.64
API	109.5
TI	61.0



**Lot 31**



**DAMAR TKARRIE A268**

ASA#: 2753573 Tattoo: A268 Purebred Simmental  
BD: 3/5/13 Adj. BW: 80 Adj. WW: 633

ELLINGSON LEGACY M229  
MR NLC UPGRADE U8676  
MS NLC MOJO S6119 B  
HC POWER DRIVE 88H  
TRIPLE C KARRIE T47K  
HOOKS KARRIE 47K

*How much more can we say about the mating of T Karrie and Upgrade? It just works and this heifer is no exception.*

**EPDs**

CE	9.3
BW	1.4
WW	71.2
YW	104.5
MCE	12.1
MM	24.7
MWW	60.3
Stay	19.0
CW	33.8
YG	-0.40
Marb	0.47
BF	-0.075
REA	1.08
API	140.9
TI	81.5



**Lot 32**



**DAMAR R13 PATCHES A072**

ASA#: 2753602    Tattoo: A072    Purebred Simmental  
BD: 1/6/13    Adj. BW: 92    Adj. WW: 798

ELLINGSON LEGACY M229  
MR NLC UPGRADE U8676  
MS NLC MOJO S6119 B

LRS BANK ROLL 70H  
GRAVES PATCHES  
PCSF BLACK PATCH

*Selling choice of full sibs, Lot 32 and 33. R13 is the typical cool baldy that today's Simmental breeders are looking for. She has excellent EPDs and no Dream On in her pedigree. R13 is showing the same consistency in her calves as her dam. These upgrade daughters are the perfect combination of soundness and phenotype, functionality, tremendous depth of body, and spring of rib, as you would expect from Upgrade.*

EPDs	
CE	6.8
BW	2.1
WW	72.3
YW	105.8
MCE	11.4
MM	26.5
MWW	62.6
Stay	20.1
CW	35.6
YG	-0.30
Marb	0.20
BF	-0.079
REA	0.74
API	123.4
TI	73.7



**Lot 33**



**DAMAR R13 PATCHES A073**

ASA#: 2753603    Tattoo: A073    Purebred Red Simmental  
BD: 1/7/13    Adj. BW: 97    Adj. WW: 890

ELLINGSON LEGACY M229  
MR NLC UPGRADE U8676  
MS NLC MOJO S6119 B

LRS BANK ROLL 70H  
GRAVES PATCHES  
PCSF BLACK PATCH

*Selling choice of full sibs, Lot 32 and 33. R13 is the typical cool baldy that today's Simmental breeders are looking for. She has excellent EPDs and no Dream On in her pedigree. R13 is showing the same consistency in her calves as her dam. These upgrade daughters are the perfect combination of soundness and phenotype, functionality, tremendous depth of body, and spring of rib, as you would expect from Upgrade.*

EPDs	
CE	6.8
BW	2.1
WW	72.3
YW	105.8
MCE	11.4
MM	26.5
MWW	62.6
Stay	20.1
CW	35.6
YG	-0.30
Marb	0.20
BF	-0.079
REA	0.74
API	123.4
TI	73.7

**34 DAMAR UNTOUCHABLE A295**

ASA#: 2753598    Tattoo: A295    Purebred Simmental  
BD: 2/28/13    Adj. BW: 87    Adj. WW: 456

ELLINGSON LEGACY M229  
MR NLC UPGRADE U8676  
MS NLC MOJO S6119 B

TRIPLE C ULTIMATE FORCE  
TRIPLE C UNTOUCHABLE  
LUCAS JOSIE 19K

*These two W050 daughters, Lots 34 and 35, go back to the Josie cow family. These cattle produce good functional cattle no matter how they are mated. Sired by Upgrade for that sleek-fronted look.*

EPDs	
CE	8.3
BW	2.1
WW	78.5
YW	110.9
MCE	11.4
MM	21.9
MWW	61.1
Stay	19.0
CW	38.3
YG	-0.34
Marb	0.28
BF	-0.080
REA	0.91
API	129.5
TI	79.2



**DAMAR UNTOUCHABLE A236**

ASA#: 2753596    Tattoo: A236    Purebred Simmental  
BD: 2/20/13    Adj. BW: 60    Adj. WW: 493

ELLINGSON LEGACY M229  
MR NLC UPGRADE U8676  
MS NLC MOJO S6119 B

TRIPLE C ULTIMATE FORCE  
TRIPLE C UNTOUCHABLE  
LUCAS JOSIE 19K

*These two W050 daughters, Lots 34 and 35, go back to the Josie cow family. These cattle produce good functional cattle no matter how they are mated. Sired by Upgrade for that sleek-fronted look.*

EPDs	
CE	8.3
BW	2.1
WW	78.5
YW	110.9
MCE	11.4
MM	21.9
MWW	61.1
Stay	19.0
CW	38.3
YG	-0.34
Marb	0.28
BF	-0.080
REA	0.91
API	129.5
TI	79.2



**Lot 36**



**DAMAR HOT STUFF A277**

ASA#: 2753614    Tattoo: A277    5/8 Simmental  
BD: 4/2/13    Adj. BW: 80    Adj. WW: 641

DHF JADES DREAMWORKS  
HOUSTON X01  
STCC RUBY P172

TCF POWER DRIVE R2412  
DAMAR Y186  
N320

*A277 has been one of the most talked-about heifers in the sale. This heifer is destined to be a show ring champion. Loads of style, big hipped, deep flanked – only begins to describe this heifer. She is sired by Houston, the reserve champion percentage bull calf in Denver 2011, 2011 Simmental sweepstakes Grand Champion, and 2011 Illinois State Fair Grand Champion. A very good paternal half sib sold in last year's sale for \$3,400.*

EPDs	
CE	3.5
BW	2.7
WW	59.0
YW	82.7
MCE	4.1
MM	18.1
MWW	47.6
Stay	
CW	23.0
YG	-0.20
Marb	0.08
BF	-0.044
REA	0.56
API	75.7
TI	55.1

**37 DAMAR STEELINHEARTSA300**

ASA#: 2753613 Tattoo: A300 Purebred Red Simmental  
BD: 3/1/13 Adj. BW: 80 Adj. WW: 479

EPDs	
CE	10.3
BW	1.6
WW	68.7
YW	99.9
MCE	11.4
MM	17.8
MWW	52.1
Stay	24.9
CW	31.4
YG	-0.25
Marb	0.07
BF	-0.059
REA	0.72
API	129.5
TI	68.4

CNS DREAM ON L186  
SVF STEEL FORCE S701  
SVF SHEZA BEAUTY L901

CNS DREAM ON L186  
HAINES COW 19S  
HAINES COW F19

*This sleek fronted Steel Force March daughter of the 19S cow, who was supreme junior breeding heifer at the American Roy. Also selling a flush for \$8,000 at the Mile High Magic Sale in Denver. This heifer has show ring potential!*

**38 DAMAR X284 MY GIRL A034**

ASA#: 2753615 Tattoo: A034 Halfblood SimAngus  
BD: 1/7/13 Adj. BW: 75 Adj. WW: 548

EPDs	
CE	19.4
BW	-3.1
WW	51.3
YW	85.7
MCE	13.9
MM	24.1
MWW	49.7
Stay	
CW	17.0
YG	-0.22
Marb	0.63
BF	-0.023
REA	0.73
API	170.4
TI	78.8

MYTTY IN FOCUS  
CONNEALY IN SURE 8524  
ENTREENA OF CONANGA 657

TRIPLE C L. TAYLOR  
DAMER MY GIRL X284  
TRIPLE C GO GIRL K34G

*We've had lots of interest in halfblood open heifers. So we decided to sell a few of our best. Angus-sired with an influence of Taylor makes her a working female.*

**40 DAMAR KUDOS Z054**

2683300Tattoo: Z054 3/4 SimAngus BD: 1/29/12  
Adj. BW: 81 Adj. WW: 620

ASA#:

EPDs	
CE	6.9
BW	3.2
WW	61.0
YW	84.2
MCE	4.8
MM	22.7
MWW	53.1
Stay	
CW	24.2
YG	-0.19
Marb	0.08
BF	0.000
REA	0.81
API	87.9
TI	57.3

GWS EBONY'S TRADEMARK 6N  
TWCC TRENDSETTER T71  
JM 3956

Due 1/1/14  
to JADE UPGRADE

JS BURNING UP 33R  
TRIPLE C KUDOS  
TRIPLE C NO DOUBT N26L

*Sired by Trendsetter, king of the ring, out of the good Kudos cow, who produces high-volume, big-middle cattle. Safe to the Jade Upgrade bull.*

**41 DAMAR KUDOS 2 ME Z055**

ASA#: 2683302 Tattoo: Z055 3/4 SimAngus  
BD: 1/29/12 Adj. BW: 79 Adj. WW: 594

EPDs	
CE	6.9
BW	3.2
WW	61.0
YW	84.2
MCE	4.8
MM	22.7
MWW	53.1
Stay	
CW	24.2
YG	-0.19
Marb	0.08
BF	0.000
REA	0.81
API	87.9
TI	57.3

GWS EBONY'S TRADEMARK 6N  
TWCC TRENDSETTER T71  
JM 3956

Due 3/4/14  
to PIE REDMAN 250 (AR)

JS BURNING UP 33R  
TRIPLE C KUDOS  
TRIPLE C NO DOUBT N26L

*Another "don't miss" Kudos daughter. Full Sib sells as Lot 4.*

**42 DAMAR O'KUDOS Z119**

ASA#: 2644410 Tattoo: Z119 Purebred Simmental  
BD: 1/3/12 Adj. BW: 82 Adj. WW: 564

EPDs	
CE	16.0
BW	0.3
WW	63.4
YW	96.4
MCE	12.4
MM	22.4
MWW	54.1
Stay	24.1
CW	27.5
YG	-0.44
Marb	-0.01
BF	-0.059
REA	1.17
API	133.2
TI	67.3

ELLINGSON LEGACY M229  
OLF ODIN US  
OLF LADY TRIATHLON S655

Due 2/15/14  
to SAND RANCH HAND

JS BURNING UP 33R  
TRIPLE C KUDOS  
TRIPLE C NO DOUBT N26L

*At DAMAR, we've had great success with the Odin bull. When matched with the good Kudos cow, we yielded sound females that have gone to work for our program. Cowmen, don't miss your opportunity for these solid females to go to work for you.*

**43 DAMAR KUDOS Z109**

2643026Tattoo: Z109 Purebred Simmental BD:  
1/10/12 Adj. BW: 81

ASA#:

EPDs	
CE	16.0
BW	0.3
WW	63.4
YW	96.4
MCE	12.4
MM	22.4
MWW	54.1
Stay	24.1
CW	27.5
YG	-0.44
Marb	-0.01
BF	-0.059
REA	1.17
API	133.2
TI	67.3

ELLINGSON LEGACY M229  
OLF ODIN US  
OLF LADY TRIATHLON S655

PE 6/1/13 - 8/1/13  
to DAMAR PASQUALE Z567 (AR)

JS BURNING UP 33R  
TRIPLE C KUDOS  
TRIPLE C NO DOUBT N26L

*Full sib sells as Lot 42.*



*They will be waiting on you*



**DAMAR U216P KUDOS A087**

ASA#: 2753575    Tattoo: A087    Purebred Simmental  
BD: 2/1/13    Adj. BW: 68    Adj. WW: 723

PVF-BF BF26 BLACK JOKER  
SS EBONY'S GRANDMASTER  
SOSF EBONY'S JOY L-123

JS BURNING UP 33R  
TRIPLE C KUDOS  
TRIPLE C NO DOUBT N26L

*GrandMaster has left his legacy as one of the greatest female makers of his time. He is a leader in banner winners, and when combined with Kudos, who was sired by the National Champion bull, JS Burning Up, this opens the door for your own show ring success.*

**EPDs**

CE	7.5
BW	1.1
WW	54.3
YW	76.4
MCE	5.8
MM	22.4
MWW	49.5
Stay	28.0
CW	17.0
YG	-0.28
Marb	0.17
BF	-0.007
REA	1.02
API	132.3
TI	62.6



**DAMAR MISSADVANTAGEA058**

ASA#: 2753579    Tattoo: A058    Purebred Simmental  
BD: 1/4/13    Adj. BW: 65    Adj. WW: 706

ELLINGSON LEGACY M229  
MR NLC UPGRADE U8676  
MS NLC MOJO S6119 B

STF BREAKER PM46  
TCFK MISS ADVANTAGE U16  
CPR HOT COMODITY R10

*These full sib Miss Advantage females truly live up to their name! As cattlemen, we're in the business to sell pounds, and for these females, that's their job. Their very productive mother, U16, weaned 1,370 pounds of calf this fall. With weaning weight EPDs in the top 10% and yearling weight EPDs in the top 5%, you can see they'll pay the bills.*

<b>EPDs</b>	
CE	8.8
BW	1.8
WW	80.2
YW	116.1
MCE	11.8
MM	22.6
MWW	62.7
Stay	18.0
CW	41.0
YG	-0.32
Marb	0.20
BF	-0.084
REA	0.84
API	125.0
TI	78.8



**DAMAR MISSADVANTAGEA059**

ASA#: 2753574    Tattoo: A059    Purebred Simmental  
BD: 1/4/13    Adj. BW: 78    Adj. WW: 837

ELLINGSON LEGACY M229  
MR NLC UPGRADE U8676  
MS NLC MOJO S6119 B

STF BREAKER PM46  
TCFK MISS ADVANTAGE U16  
CPR HOT COMODITY R10

*Full sib sells as Lot 45. Her dam, U16, weaned 1,730 pounds of beef this fall. AMAZING!*

**EPDs**

CE	8.8
BW	1.8
WW	80.2
YW	116.1
MCE	11.8
MM	22.6
MWW	62.7
Stay	18.0
CW	41.0
YG	-0.32
Marb	0.20
BF	-0.084
REA	0.84
API	125.0
TI	78.8



**DAMAR Y305 KRIENE A108**

ASA#: 2753611    Tattoo: A108    Purebred Simmental  
BD: 1/14/13    Adj. BW: 73    Adj. WW: 645

WS BEEF KING W107  
HOOK'S YUKON 80Y  
HOOKS MIKA 141M

DHF DRAKKAR W242  
DAMAR KRIENE Y305  
TRIPLE C KARRIE T47K

*Power genetics here! We are seeing more Power Drive-sired cattle re-emerging. Consistently good cattle.*

<b>EPDs</b>	
CE	10.8
BW	-0.5
WW	64.3
YW	89.1
MCE	11.9
MM	26.3
MWW	58.5
Stay	
CW	21.8
YG	-0.38
Marb	0.36
BF	-0.059
REA	1.00
API	139.1
TI	77.5



**DAMAR Y166 KRISSIE A186**

ASA#: 2753586    Tattoo: A186    Purebred Simmental  
BD: 2/2/13    Adj. BW: 82    Adj. WW: 555

SVJ SAHARAS DREAM  
SVJ/SSF RED BULL  
SVJ BURNING DELIGHT U141

TRIPLE C L. TAYLOR  
DAMAR KRISSIE Y166  
TRIPLE C KARRIE T47K

*Another Taylor XT Karrie female. Consistently good cattle.*

**EPDs**

CE	11.3
BW	1.7
WW	54.6
YW	76.8
MCE	9.4
MM	23.0
MWW	50.3
Stay	20.7
CW	18.1
YG	-0.36
Marb	0.33
BF	-0.054
REA	0.93
API	131.2
TI	67.3



**DAMAR EXCEL A376**

ASA#: 2753585    Tattoo: A376    Halfblood Simmental  
BD: 3/19/13    Adj. BW: 85    Adj. WW: 560

TRIPLE C L. TAYLOR  
DAMAR EXCELERATOR X645  
TRIPLE C GO GIRL K34G

B127

*We decided to offer some of our good halfblood open heifers. Sired by X645, a Taylor son, who produces those "working girl" females. Half paternal sibs sell as Lots 50 and 51.*

<b>EPDs</b>	
CE	6.6
BW	3.5
WW	65.4
YW	90.4
MCE	10.9
MM	21.8
MWW	54.5
Stay	
CW	28.5
YG	-0.35
Marb	0.23
BF	-0.063
REA	0.95
API	111.6
TI	65.0



**DAMAR EXCEL A384**

ASA#: 2753581    Tattoo: A384    Halfblood Simmental  
BD: 3/29/13    Adj. BW: 87    Adj. WW: 668

TRIPLE C L. TAYLOR  
DAMAR EXCELERATOR X645  
TRIPLE C GO GIRL K34G

Y5092

*Another one of those half blood "working girl" females. Half paternal sibs sell as Lots 49 and 51.*

**EPDs**

CE	7.4
BW	3.6
WW	75.3
YW	105.9
MCE	11.6
MM	22.3
MWW	60.0
Stay	
CW	37.6
YG	-0.34
Marb	0.27
BF	-0.063
REA	1.02
API	119.3
TI	72.9

**51 DAMAR EXCELLA A388**

ASA#: 2753577 Tattoo: A388 Halfblood Simmental  
BD: 4/10/13 Adj. BW: 81 Adj. WW: 623

TRIPLE C L. TAYLOR  
DAMAR EXCELERATOR X645  
TRIPLE C GO GIRL K34G

Y72

Another one of those halfblood "working girl" females. Half paternal sibs sell as Lots 49 and 50.

EPDs	
CE	8.5
BW	2.5
WW	69.5
YW	97.2
MCE	11.6
MM	22.2
MWW	57.0
Stay	
CW	30.9
YG	-0.36
Marb	0.27
BF	-0.063
REA	1.02
API	122.9
TI	71.6

**52 DAMAR TAYLOR A385**

ASA#: 2753583 Tattoo: A385 Halfblood Simmental  
BD: 3/31/13 Adj. BW: 75 Adj. WW: 536

HOOKS SHEAR FORCE 38K  
TRIPLE C L. TAYLOR  
LUCAS JOSIE 19K

G70

Taylor-sired out of one of our good commercial cows. Another "working girl" female. Half sib sells as Lot 53.

EPDs	
CE	9.6
BW	1.4
WW	60.9
YW	83.0
MCE	12.3
MM	23.8
MWW	54.3
Stay	
CW	21.0
YG	-0.37
Marb	0.21
BF	-0.068
REA	0.88
API	123.6
TI	66.6



**S A V Final Answer 0035**

**53 DAMAR TAYLOR A387**

ASA#: 2753571 Tattoo: A387 Halfblood Simmental  
BD: 4/7/13 Adj. BW: 81 Adj. WW: 545

HOOKS SHEAR FORCE 38K  
TRIPLE C L. TAYLOR  
LUCAS JOSIE 19K

P193

Taylor-sired out of one of our good commercial cows. Another "working girl" female. Half sib sells as Lot 52.

EPDs	
CE	9.1
BW	2.1
WW	62.9
YW	86.4
MCE	12.6
MM	22.2
MWW	53.7
Stay	
CW	24.1
YG	-0.36
Marb	0.23
BF	-0.068
REA	0.90
API	122.7
TI	66.6

**54 DAMAR FOREVER LADY Z130**

AAA #: +17564938 Tattoo: Z130 Registered Angus  
BD: 1/22/12

S A V FINAL ANSWER 0035  
S A V PIONEER 7301  
S A V BLACKBIRD 5297

Due 2/15/14  
to JADE UPGRADE

BON VIEW NEW DESIGN 878  
P V F FOREVER LADY N 3404  
L S F FOREVER LADY K3404

One of our really good purebred Angus heifers bred to Jade Upgrade for a halfblood Simmi.

EPDs	
CEI	+9
BW	+1.2
WW	+47
YW	+92
CEM	+10
M	+30
MW	+37
CW	+23
MARB	+48
RE	+57
FAT	+0.31
\$W	31.81
\$F	36.48
\$G	31.29
\$B	67.16

**55 DAMAR 2U Z075**

ASA#: 2694107 Tattoo: Z075 Halfblood Red SimAngus  
BD: 2/7/12 Adj. BW: 88 Adj. WW: 525

REMINGTON RED LABEL HR  
REMINGTON GENERALLEE106T  
DRAKE SOFT TOUCH 15M

Due 1/19/14  
to PIE REDMAN 250 (AR)

5L NORSEMAN KING 2291  
RED SSS MINOLA 2U  
RED SSS MINOLA 3335

Z075 is a full sib to our \$19,500 seller at Lorenzen Ranch. Her sire, Remington General Lee, was the Canadian Western Agribition Grand Champion Simmental Bull. Her dam, 2U, is a very productive Red Angus donor at DAMAR. She produces Simmental cattle that are superb and very predictable. This is a top-of-the-line heifer.

EPDs	
CE	10.1
BW	1.6
WW	60.5
YW	91.5
MCE	6.9
MM	22.6
MWW	52.7
Stay	
CW	26.5
YG	-0.17
Marb	0.31
BF	-0.007
REA	0.71
API	111.5
TI	64.7



**GNS Dream On L186**

**56 SSC NORMA MARIE 322Z**

ASA#: 2631197 Tattoo: 322Z Purebred Simmental  
BD: 3/22/12 Adj. BW: 75

PVF-BF BF26 BLACK JOKER  
SS EBONY'S GRANDMASTER  
SOSF EBONY'S JOY L-123

Due 2/11/14  
to JADE UPGRADE

CNS DREAM ON L186  
SSC SPICY 55X  
SSC MY GIRL 31U

DAMAR is committed to selling only their best, as you will find in Lot 56. The dam, Spicy, rapidly moved to the donor pen based on her sound structure, fluid movement and incredible bone. She was recently named Grand Champion Simmental Female at the 2012 Pennsylvania State Farm Show, Junior show. Her sire, Grandmaster, is the "must use" bull to take home the purple. He is a legacy as one of the greatest female makers of his time.

EPDs	
CE	9.5
BW	0.5
WW	52.7
YW	68.1
MCE	5.3
MM	18.6
MWW	44.9
Stay	26.4
CW	10.6
YG	-0.35
Marb	0.26
BF	-0.026
REA	0.93
API	136.5
TI	64.7

**57 DAMAR FOREVER BLACK Z048**

ASA#: 2690234 Tattoo: Z048 Halfblood SimAngus  
 BD: 1/27/12 Adj. BW: 68 Adj. WW: 525

EPDs	
CE	15.4
BW	-1.3
WW	57.4
YW	89.1
MCE	12.4
MM	27.1
MWW	55.7
Stay	
CW	20.9
YG	-0.24
Marb	0.57
BF	-0.030
REA	0.67
API	152.1
TI	74.6

HOOKS SHEAR FORCE 38K  
 TRIPLE C L. TAYLOR  
 LUCAS JOSIE 19K *Due 1/1/14*  
*to FULL DECK Z546 (AR)*

BON VIEW NEW DESIGN 878  
 PVF FOREVER LADY N3404  
 LSF FOREVER LADY K3404

*Another one of those "working girl" females. Note the fertility here. January born, and her first calf is due in January.*

**58 DAMAR KARDRA Y370**

ASA#: 2643041 Tattoo: Y370 Purebred Simmental  
 BD: 9/9/11 Adj. BW: 86 Adj. WW: 617

EPDs	
CE	8.9
BW	0.8
WW	56.0
YW	78.6
MCE	9.0
MM	20.0
MWW	47.9
Stay	
CW	17.5
YG	-0.30
Marb	0.38
BF	-0.050
REA	0.67
API	124.5
TI	67.5

DHFJADESSECRETAGENTT501  
 DHF DRAKKAR W242  
 DHF STARLIGHT FUSION *Due 1/1/14*  
*to JADE UPGRADE*

HC POWER DRIVE 88H  
 TRIPLE C KARRIE T47K  
 HOOKS KARRIE 47K

*One of those really cool, Simmental baldys. Sleek fronted, deep sided and good spring of rib, this would be the most complete daughter of TKarrie in the offering. More and more sale toppers and show winners are out of Power Drive females. This is no exception.*

**59 DAMAR LEAN ON ME Z090**

ASA#: 2694105 Tattoo: Z090 Halfblood Red SimAngus  
 BD: 2/15/12 Adj. BW: 80 Adj. WW: 557

EPDs	
CE	12.0
BW	0.5
WW	55.2
YW	82.7
MCE	8.9
MM	18.3
MWW	45.7
Stay	
CW	19.7
YG	-0.12
Marb	0.37
BF	-0.032
REA	0.29
API	123.2
TI	63.9

STF DOMINIQUE R170  
 STF DOMINANCE T171  
 MMP KISS THIS 37L *Due 2/16/14*  
*to CARD UPROAR 49Y*

5L NORSEMAN KING 2291  
 RED SSS MINOLA 2U  
 RED SSS MINOLA 3335

*Z090 is a maternal half sib to Lot 55. Her dam, 2U, is a very productive Red Angus donor at DAMAR. She produces Simmental cattle that are superb and very predictable, including have produced the \$19,500 sale topper at Lorenzen Ranch. STF Dominance, a herd sire at Hudson Pines, and sire of STF Onyx 451W, 2009 NAILE Grand Champion Female, is also the sire of Z090. This is a top of the line heifer.*

**60 DAMAR COOL BREEZE Z186**

ASA#: 2683379 Tattoo: Z186 Halfblood Simmental  
 BD: 4/2/12 Adj. BW: 94 Adj. WW: 766

EPDs	
CE	4.8
BW	3.2
WW	64.6
YW	91.6
MCE	3.9
MM	19.8
MWW	52.1
Stay	
CW	28.6
YG	-0.17
Marb	0.11
BF	-0.035
REA	0.53
API	80.8
TI	58.6

TRIPLE C INVASION R47K  
 TRIPLE C COOL DUDE  
 TRIPLE C COOL BLUE M34 *Due 2/13/14*  
*to TRIPLE C L.TAYLOR S09E*

W176

*All paternal half sibs. Sired by the Triple C Cool Dude bull, sired by Invasion. Who has had countless top-selling offspring tracing back to Power Stroke. Cool Dude's dam, Cool Blue M34, was very productive. Full sibs sell as Lots 61, 62, 66, 68, 71 and 74.*

**61 DAMAR CATCH ME Z352**

ASA#: 2683398 Tattoo: Z352 Halfblood SimAngus  
 BD: 4/23/12 Adj. BW: 73 Adj. WW: 602

EPDs	
CE	7.2
BW	0.7
WW	50.9
YW	71.2
MCE	4.7
MM	19.7
MWW	45.1
Stay	
CW	13.1
YG	-0.24
Marb	0.11
BF	-0.035
REA	0.53
API	89.4
TI	54.1

TRIPLE C INVASION R47K  
 TRIPLE C COOL DUDE  
 TRIPLE C COOL BLUE M34 *Due 2/11/14*  
*to SSS OLY 554T (AR)*

W146

*All paternal half sibs. Sired by the Triple C Cool Dude bull, sired by Invasion. Who has had countless top-selling offspring tracing back to Power Stroke. Cool Dude's dam, Cool Blue M34, was very productive. Full sibs sell as Lot 60, 62, 66, 68, 71, 74*

**62 DAMAR COOL TILLY Z357**

ASA#: 2683382 Tattoo: Z357 Halfblood SimAngus  
 BD: 4/18/12 Adj. BW: 83 Adj. WW: 611

EPDs	
CE	5.2
BW	2.6
WW	55.8
YW	78.7
MCE	4.0
MM	18.5
MWW	46.4
Stay	
CW	20.3
YG	-0.21
Marb	0.11
BF	-0.035
REA	0.53
API	80.7
TI	54.2

TRIPLE C INVASION R47K  
 TRIPLE C COOL DUDE  
 TRIPLE C COOL BLUE M34 *Due 2/12/14*  
*to HXC BIG IRON 0024X*

N314

*All paternal half sibs. Sired by the Triple C Cool Dude bull, sired by Invasion. Who has had countless top-selling offspring tracing back to Power Stroke. Cool Dude's dam, Cool Blue M34, was very productive. Full sibs sell as Lot 60, 61, 66, 68, 71, 74*



**63 DAMAR KARRIE'O Z257**

ASA#: 2683304 Tattoo: Z257 Purebred Simmental  
 BD: 3/3/12 Adj. BW: 75 Adj. WW: 542

EPDs	
CE	18.2
BW	-1.3
WW	60.8
YW	92.6
MCE	12.1
MM	22.4
MWW	52.8
Stay	21.7
CW	22.9
YG	-0.50
Marb	0.30
BF	-0.071
REA	1.18
API	150.5
TI	75.9

ELLINGSON LEGACY M229  
 OLF ODIN US  
 OLF LADY TRIATHLON S655 *Due 2/5/14*  
*to TRIPLE C L.TAYLOR S09E*

HC POWER DRIVE 88H  
 TRIPLE C KARRIE T47K  
 HOOKS KARRIE 47K

*At DAMAR, we've had great success with the Odin bull. When matched with the good T Karrie cow, we yielded sound females that have gone to work for our program. Cowmen, don't miss your opportunity for these solid, consistent females go to work for you.*



**DAMAR BLACK MAGIC Z280**

ASA#: 2753195 Tattoo: Z280 Purebred Simmental  
BD: 3/7/12 Adj. BW: 77 Adj. WW: 573

CNS DREAM ON L186  
CLO LTS ENTOURAGE 72T  
WAR DIVA M704

Due 2/11/14  
to BEEFMAKER R13

TRIPLE C BETTIS S72J  
LTS THO SUGAR TIME  
THO/LTS DIVAS MOCO

Sired by Entourage, the cool-looking son of Dream On. She ranks in the top 1% for calving ease and birth weight. Check the fertility, calving at 22 months.

**EPDs**

CE	16.8
BW	1.3
WW	71.3
YW	103.6
MCE	11.4
MM	18.5
MWW	54.1
Stay	20.9
CW	33.1
YG	-0.29
Marb	0.03
BF	-0.052
REA	0.90
API	129.4
TI	70.5



**DAMAR COOL TONY Z358**

ASA#: 2683358 Tattoo: Z358 Halfblood SimAngus  
BD: 4/27/12 Adj. BW: 83 Adj. WW: 631

TRIPLE C SINGLETARY S3H  
TRIPLE C SPARK MY FIRE  
TRIPLE C DOUBTLESS T15L

Due 2/12/14  
to SSS OLY 554T (AR)

U829

Another very good, fertile, halfblood female from DAMAR. Tracing back to the ever-popular Singletary bull. Lots of fertility here – calving at 22 months of age.

**EPDs**

CE	4.7
BW	2.5
WW	63.3
YW	88.7
MCE	3.9
MM	16.8
MWW	48.4
Stay	
CW	25.8
YG	-0.19
Marb	0.39
BF	-0.033
REA	0.57
API	96.6
TI	65.4



**DAMAR COOL VAL Z360**

ASA#: 2683368 Tattoo: Z360 Halfblood SimAngus  
BD: 4/18/12 Adj. BW: 83 Adj. WW: 545

TRIPLE C INVASION R47K  
TRIPLE C COOL DUDE  
TRIPLE C COOL BLUE M34

Due 2/12/14  
to SSS OLY 554T (AR)

T74

All paternal half sibs. Sired by the Triple C Cool Dude bull, sired by Invasion. Who has had countless top-selling offspring tracing back to Power Stroke. Cool Dude's dam, Cool Blue M34, was very productive. Full sibs sell as Lot 60, 61, 62, 68, 71, 74.

**EPDs**

CE	5.2
BW	2.6
WW	50.3
YW	70.5
MCE	4.0
MM	17.3
MWW	42.4
Stay	
CW	15.5
YG	-0.23
Marb	0.11
BF	-0.035
REA	0.53
API	79.1
TI	50.8



**DAMAR TULSA TIME Z332**

ASA#: 2683375 Tattoo: Z332 3/8 Simmental  
BD: 4/14/12 Adj. BW: 92 Adj. WW: 514

DHF JADES DREAMWORKS  
RHF/DMR TULSA X04  
STCC RUBY P172

Due 2/12/14  
to HOOK'S YUKON 80Y

G345

A really good, low percent Simmi here! Bred to Yukon for a high-performing calf.

**EPDs**

CE	0.8
BW	4.3
WW	45.0
YW	59.5
MCE	1.5
MM	14.5
MWW	37.0
Stay	
CW	11.5
YG	-0.19
Marb	0.13
BF	-0.031
REA	0.40
API	61.5
TI	44.4



**DAMAR COOL MOO Z188**

ASA#: 2683362 Tattoo: Z188 Halfblood SimAngus  
BD: 4/4/12 Adj. BW: 55 Adj. WW: 584

TRIPLE C INVASION R47K  
TRIPLE C COOL DUDE  
TRIPLE C COOL BLUE M34

Due 2/12/14  
to HOOK'S YUKON 80Y

W090

All paternal half sibs. Sired by the Triple C Cool Dude bull, sired by Invasion. Who has had countless top-selling offspring tracing back to Power Stroke. Cool Dude's dam, Cool Blue M34, was very productive. Full sibs sell as Lot 60, 61, 62, 66, 71, 74.

**EPDs**

CE	6.7
BW	2.3
WW	48.3
YW	62.3
MCE	5.5
MM	20
MWW	44
Stay	
CW	10
YG	-0.25
Marb	0.05
BF	-0.045
REA	0.47
API	82.1
TI	48.8



**LTS THO SUGAR TIME**

ASA#: 2593835 Tattoo: 082X Purebred Simmental  
BD: 3/26/10 Adj. BW: 71 Adj. WW: 589

HOOKS SHEAR FORCE 38K  
TRIPLE C BETTIS S72J  
LUCAS JOSIE 19K

Due 2/2/14  
to HOOK'S YUKON 80Y

CNS DREAM ON L186  
THO/LTS DIVAS MOCO  
WAR DIVA M704

She is a paternal granddaughter of Josie 19k, the \$50,500 seller at Triple C dispersal. Top 1% for calving-ease. Bred to the Yukon 80Y bull for a February calf.

**EPDs**

CE	17.6
BW	1.2
WW	68.5
YW	95.9
MCE	13.2
MM	19.8
MWW	54.0
Stay	22.1
CW	28.0
YG	-0.35
Marb	0.07
BF	-0.063
REA	0.86
API	133.9
TI	70.2



**DAMAR VERNABERRY Z354**

ASA#: 2683414 Tattoo: Z354 Halfblood SimAngus  
BD: 4/26/12 Adj. BW: 68 Adj. WW: 532

TRIPLE C SINGLETARY S3H  
TRIPLE C SPARK MY FIRE  
TRIPLE C DOUBTLESS T15L

Due 2/12/14  
to MESSMER PACKER S008 (AR)

W095

Another good DAMAR halfblood bred to Packer.

**EPDs**

CE	7.7
BW	-0.4
WW	49.4
YW	67.8
MCE	5.0
MM	17.2
MWW	41.8
Stay	
CW	9.4
YG	-0.26
Marb	0.39
BF	-0.033
REA	0.57
API	107.9
TI	61.4

**71 DAMAR COOL ME Z096**

ASA#: 2683354 Tattoo: Z096 Halfblood Simmental  
BD: 2/15/12 Adj. BW: 87 Adj. WW: 667

TRIPLE C INVASION R47K  
TRIPLE C COOL DUDE  
TRIPLE C COOL BLUE M34

PE 6/1/13 - 8/1/13  
to DAMAR PASQUALE Z567 (AR)

0222

All paternal half sibs. Sired by the Triple C Cool Dude bull, sired by Invasion. Who has had countless top-selling offspring tracing back to Power Stroke. Cool Dude's dam, Cool Blue M34, was very productive. Full sibs sell as Lot 60, 61, 62, 66, 68, 74.

EPDs	
CE	6.2
BW	1.7
WW	54.5
YW	76.6
MCE	4.4
MM	19.3
MWW	46.5
Stay	
CW	17.7
YG	-0.22
Marb	0.11
BF	-0.035
REA	0.53
API	85.3
TI	54.8

**72 DAMAR BLOCKANA Z250**

ASA#: 2689485 Tattoo: Z250 Halfblood Red SimAngus  
BD: 3/2/12 Adj. BW: 83 Adj. WW: 523

STF MONTANA BLACK KF25  
STF DOMINIQUE R170  
DLS BLACK BALDIE L170

PE 6/1/13 - 8/1/13  
to DAMAR PASQUALE Z567 (AR)

BJR REDLIGHTNING447-930  
DFRA BLOCKANA 101  
BJR BLOCKANA 232B-390

For those of you wanting some red Simmi genetics, a power daughter of Dominique, out the Blockanna 101 cow family. Bred to the Red Angus bull, Z567, for the in-demand, quarterbloods. Calving ease, power, and performance.

EPDs	
CE	9.6
BW	1.6
WW	54.4
YW	82.2
MCE	7.7
MM	17.3
MWW	44.4
Stay	
CW	21.2
YG	-0.12
Marb	0.18
BF	-0.060
REA	0.09
API	102.6
TI	56.9

**73 DAMAR SPARKLING Z222**

ASA#: 2683356 Tattoo: Z222 Halfblood Simmental  
BD: 2/22/12 Adj. BW: 85 Adj. WW: 607

TRIPLE C SINGLETARY S3H  
TRIPLE C SPARK MY FIRE  
TRIPLE C DOUBTLESS T15L

Due 3/4/14  
to PIE REDMAN 250 (AR)

W27

Z222 results from a Singletary son and the Doubtless cow. T15L. Safe to calf 3-4-14.

EPDs	
CE	5.9
BW	2.1
WW	60.0
YW	83.9
MCE	4.4
MM	16.6
MWW	46.6
Stay	
CW	22.4
YG	-0.21
Marb	0.39
BF	-0.033
REA	0.57
API	100.3
TI	64.2

**74 DAMAR COOL CORA Z362**

ASA#: 2683394 Tattoo: Z362 Halfblood SimAngus  
BD: 4/27/12 Adj. BW: 78 Adj. WW: 608

TRIPLE C INVASION R47K  
TRIPLE C COOL DUDE  
TRIPLE C COOL BLUE M34

Due 4/3/14  
to MUSHRUSH ENVY X429 (AR)

W115

All paternal half sibs. Sired by the Triple C Cool Dude bull, sired by Invasion. Who has had countless top-selling offspring tracing back to Power Stroke. Cool Dude's dam, Cool Blue M34, was very productive. Full sibs sell as Lot 60, 61, 62, 66, 68, 71.

EPDs	
CE	5.3
BW	1.7
WW	53.3
YW	74.8
MCE	4.1
MM	19.1
MWW	45.7
Stay	
CW	16.6
YG	-0.22
Marb	0.11
BF	-0.035
REA	0.53
API	82.1
TI	53.8

**75 DAMAR BALCK MIST Z351**

ASA#: 2683402 Tattoo: Z351 Halfblood SimAngus  
BD: 4/18/12 Adj. BW: 88 Adj. WW: 678

TRIPLE C SINGLETARY S3H  
TRIPLE C SPARK MY FIRE  
TRIPLE C DOUBTLESS T15L

Due 3/17/14  
to PIE REDMAN 250 (AR)

U809

Z351 is a product of Spark My Fire and a good Red Angus cow, U809. Due for a March calf.

EPDs	
CE	4.5
BW	3.5
WW	69.1
YW	97.3
MCE	3.9
MM	17.0
MWW	51.5
Stay	
CW	32.3
YG	-0.17
Marb	0.39
BF	-0.033
REA	0.57
API	95.7
TI	67.5

**76 DAMAR MAKE TILLY Z191**

ASA#: 2683384 Tattoo: Z191 Halfblood SimAngus  
BD: 4/3/12 Adj. BW: 82 Adj. WW: 629

WLE POWER STROKE  
TCF POWER DRIVE R2412  
KAPPES LADY IRISH F88

Due 4/4/14  
to FINK 5546Y (AN)

R51

Z191 is a Product of Power Drive, the performance sire. Her dam, the solid R51 cow.

EPDs	
CE	6.1
BW	2.0
WW	56.6
YW	84.3
MCE	2.6
MM	20.9
MWW	49.2
Stay	
CW	22.9
YG	-0.22
Marb	0.10
BF	-0.032
REA	0.62
API	81.9
TI	55.9



**TCF Power Drive R2412**

**77 DAMAR BLACK MAGIC Z345**

ASA#: 2683371 Tattoo: Z345 Purebred Simmental  
BD: 4/22/12 Adj. BW: 88 Adj. WW: 619

CNS DREAM ON L186  
CLO LTS ENTOURAGE 72T  
WAR DIVA M704

Due 4/11/14  
to PIE REDMAN 250 (AR)

TRIPLE C BETTIS S72J  
LTS THO BUBBLES  
THO/LTS DIVAS MOCO

Sired by Entourage, the cool looking son of Dream On. Half sib sells as Lot 64.

EPDs	
CE	16.4
BW	2.1
WW	68.3
YW	99.6
MCE	11.3
MM	17.8
MWW	51.9
Stay	
CW	31.7
YG	-0.32
Marb	0.03
BF	-0.052
REA	0.90
API	126.7
TI	67.8



**80 DAMAR TAYLOR Y241**

ASA#: 2589681 Tattoo: Y241 Halfblood SimAngus  
BD: 2/20/11 Adj. BW: 79 Adj. WW: 428

EPDs	
CE	13.3
BW	-0.1
WW	59.6
YW	87.2
MCE	9.0
MM	23.4
MWW	53.1
Stay	
CW	21.3
YG	-0.26
Marb	0.37
BF	-0.055
REA	0.54
API	129.6
TI	68.6

HOOKS SHEAR FORCE 38K  
TRIPLE C L. TAYLOR  
LUCAS JOSIE 19K PE 5/1/13 - 8/1/13  
to CASH Z 721 (AR)  
BJR REDLIGHTNING447-930  
DFRA BLOCKANA 101  
BJR BLOCKANA 232B-390  
One of those Taylor "working girls!" Out of the highly productive, Blockana 101 Red Angus donor. Safe for a quarterblood Simmi calf.



*Wid*  
**Triple C L. Taylor**

**81 DAMAR KRIS Y171**

ASA#:

2587223Tattoo: Y171 Purebred Simmental BD:  
3/29/11 Adj. BW: 88 Adj. WW: 497

EPDs	
CE	12.2
BW	0.1
WW	61.1
YW	87.1
MCE	11.7
MM	23.2
MWW	53.6
Stay	21.9
CW	21.4
YG	-0.43
Marb	0.54
BF	-0.058
REA	1.07
API	152.3
TI	79.0

HOOKS SHEAR FORCE 38K  
TRIPLE C L. TAYLOR  
LUCAS JOSIE 19K PE 5/1/13 - 8/1/13  
to CASH Z 721 (AR)  
HC POWER DRIVE 88H  
TRIPLE C KARRIE T47K  
HOOKS KARRIE 47K  
Match the consistency and soundness of T Karrie with the power and appeal of Taylor. Safe to the Red Angus bull, Cash. Full sibs sell as Lots 81, 82, 83, 86.

**82 DAMAR Y303**

ASA#: 2624546

Tattoo: Y303 Purebred Simmental BD: 4/3/11  
Adj. BW: 78 Adj. WW: 553

EPDs	
CE	12.2
BW	0.1
WW	61.1
YW	87.1
MCE	11.7
MM	23.2
MWW	53.6
Stay	21.9
CW	21.4
YG	-0.43
Marb	0.54
BF	-0.058
REA	1.07
API	152.3
TI	79.0

HOOKS SHEAR FORCE 38K  
TRIPLE C L. TAYLOR  
LUCAS JOSIE 19K PE 5/1/13 - 8/1/13  
to CASH Z 721 (AR)  
HC POWER DRIVE 88H  
TRIPLE C KARRIE T47K  
HOOKS KARRIE 47K  
Match the consistency and soundness of T Karrie with the power and appeal of Taylor. Safe to the Red Angus bull, Cash. Full sibs sell as Lots 81, 82, 83, 86.

**83 DAMAR KRISSIE Y166**

ASA#: 2587221 Tattoo: Y166 Purebred Simmental  
BD: 3/28/11 Adj. BW: 88 Adj. WW: 592

EPDs	
CE	12.2
BW	0.1
WW	61.1
YW	87.1
MCE	11.7
MM	23.2
MWW	53.6
Stay	21.9
CW	21.4
YG	-0.43
Marb	0.54
BF	-0.058
REA	1.07
API	152.3
TI	79.0

HOOKS SHEAR FORCE 38K  
TRIPLE C L. TAYLOR  
LUCAS JOSIE 19K PE 5/1/13 - 8/1/13  
to LORENZEN NO EXCEPTION  
1991 (AR)  
HC POWER DRIVE 88H  
TRIPLE C KARRIE T47K  
HOOKS KARRIE 47K  
Match the consistency and soundness of T Karrie, with the power and appeal of Taylor. Safe to the Red Angus bull Lorenzen 1991. Full sibs sell as Lots 81, 82, 83, 86.

**84 DAMAR BARRIE Y184**

ASA#: 2591707 Tattoo: Y184 Purebred Simmental  
BD: 4/2/11 Adj. BW: 77 Adj. WW: 432

EPDs	
CE	8.9
BW	0.8
WW	56.0
YW	78.6
MCE	9.0
MM	20.0
MWW	47.9
Stay	
CW	17.5
YG	-0.30
Marb	0.38
BF	-0.050
REA	0.67
API	124.5
TI	67.5

DHFJADESSECRETAGENTT501  
DHF DRAKKAR W242  
DHF STARLIGHT FUSION PE 5/1/13 - 8/1/13  
to CASH Z 721 (AR)  
HC POWER DRIVE 88H  
TRIPLE C KARRIE T47K  
HOOKS KARRIE 47K  
A very complete daughter of Drakkar and TKarrie. Safe to the Cash bull for a halfblood calf.

**85 DAMAR KARRISA Y310**

ASA#: 2591712 Tattoo: Y310 Purebred Simmental  
BD: 4/5/11 Adj. BW: 85 Adj. WW: 476

EPDs	
CE	8.9
BW	0.8
WW	56.0
YW	78.6
MCE	9.0
MM	20.0
MWW	47.9
Stay	
CW	17.5
YG	-0.30
Marb	0.38
BF	-0.050
REA	0.67
API	124.5
TI	67.5

DHFJADESSECRETAGENTT501  
DHF DRAKKAR W242  
DHF STARLIGHT FUSION PE 5/1/13 - 8/1/13  
to CASH Z 721 (AR)  
HC POWER DRIVE 88H  
TRIPLE C KARRIE T47K  
HOOKS KARRIE 47K  
A full sib sells as Lot 84. Safe to the Cash bull for a halfblood calf.

**86 DAMAR KRISTAN Y164**

ASA#: 2587222 Tattoo: Y164 Purebred Simmental  
BD: 3/27/11 Adj. BW: 80 Adj. WW: 521

EPDs	
CE	12.2
BW	0.1
WW	61.1
YW	87.1
MCE	11.7
MM	23.2
MWW	53.6
Stay	21.9
CW	21.4
YG	-0.43
Marb	0.54
BF	-0.058
REA	1.07
API	152.3
TI	79.0

HOOKS SHEAR FORCE 38K  
TRIPLE C L. TAYLOR  
LUCAS JOSIE 19K PE 5/1/13 - 8/1/13  
to CASH Z 721 (AR)  
HC POWER DRIVE 88H  
TRIPLE C KARRIE T47K  
HOOKS KARRIE 47K  
Match the consistency and soundness of T Karrie, with the power and appeal of Taylor. Safe to the Red Angus bull, Cash. Full sibs sell as Lots 81, 82, 83, 86.

**87 DAMAR KARODIN Y284**

ASA#: 2643028 Tattoo: Y284 Purebred Simmental  
BD: 9/4/11 Adj. BW: 68 Adj. WW: 661

EPDs	
CE	18.2
BW	-1.3
WW	60.8
YW	92.6
MCE	12.1
MM	22.4
MWW	52.8
Stay	21.7
CW	22.9
YG	-0.5
Marb	0.3
BF	-0.071
REA	1.18
API	150.5
TI	75.9

ELLINGSON LEGACY M229  
OLF ODIN US  
OLF LADY TRIATHLON S655 *Due 9/9/13 to UPGRADE*  
HC POWER DRIVE 88H  
TRIPLE C KARRIE T47K  
HOOKS KARRIE 47K  
*Full sib sells as Lot 88. These power daughters of T Karrie produce very consistent cattle. Long spined, long hipped and correct udders. Safe to the very popular Upgrade.*

**88 DAMAR O KARRIE Y285**

ASA#: 2643034 Tattoo: Y285 Purebred Simmental  
BD: 9/11/11 Adj. BW: 72 Adj. WW: 715

EPDs	
CE	18.2
BW	-1.3
WW	60.8
YW	92.6
MCE	12.1
MM	22.4
MWW	52.8
Stay	21.7
CW	22.9
YG	-0.50
Marb	0.30
BF	-0.071
REA	1.18
API	150.5
TI	75.9

ELLINGSON LEGACY M229  
OLF ODIN US  
OLF LADY TRIATHLON S655 *Due 9/9/13 to UPGRADE*  
HC POWER DRIVE 88H  
TRIPLE C KARRIE T47K  
HOOKS KARRIE 47K  
*Full sib sells as Lot 87. These power daughters of T Karrie produce very consistent cattle. Long spined, long hipped and correct udders. Safe to the very popular Upgrade.*

**89 DAMAR WORKING GIRL Y368**

ASA#: 2643038 Tattoo: Y368 Purebred Simmental  
BD: 9/8/11 Adj. BW: 85 Adj. WW: 620

EPDs	
CE	5.6
BW	3.2
WW	62.2
YW	88.8
MCE	8.7
MM	18.1
MWW	49.2
Stay	22.7
CW	27.0
YG	-0.37
Marb	0.09
BF	-0.064
REA	0.89
API	115.1
TI	62.7

CNS DREAM ON L186  
DHF JADES DREAMWORKS  
RF BLACK JADE 950N *Due 9/9/13 to UPGRADE*  
HC POWER DRIVE 88H  
TRIPLE C GIRLFRIENDS310  
TRIPLE C GO GIRL K34G  
*The cross of Dream On and Power Drive makes for an attractive, high-performing cow. Safe to the very popular Upgrade.*

**90 DAMAR ADVANTAGE Y387**

ASA#: 2643046 Tattoo: Y387 Halfblood SimAngus  
BD: 9/19/11 Adj. BW: 76 Adj. WW: 524

EPDs	
CE	11.9
BW	-0.2
WW	70.3
YW	103.8
MCE	8.5
MM	20.8
MWW	55.8
Stay	
CW	30.8
YG	-0.15
Marb	0.44
BF	-0.030
REA	0.54
API	132.2
TI	75.9

HOOKS SHEAR FORCE 38K  
TRIPLE C L. TAYLOR  
LUCAS JOSIE 19K *Due 9/9/13 to MUSHRUSH ENVY X429 (AR)*  
DFRA E ADVANCE T798  
*A Taylor "working girl," out of the good-uddered, heavy-milking, Advance Red Angus.*



**91 DAMAR MAJOR TAYLOR Y389**

ASA#: 2643047 Tattoo: Y389 Halfblood SimAngus  
BD: 9/19/11 Adj. BW: 83 Adj. WW: 416

EPDs	
CE	11.4
BW	0.0
WW	59.1
YW	81.7
MCE	8.2
MM	18.5
MWW	48.0
Stay	
CW	18.0
YG	-0.25
Marb	0.35
BF	-0.047
REA	0.54
API	122.3
TI	66.5

HOOKS SHEAR FORCE 38K  
TRIPLE C L. TAYLOR  
LUCAS JOSIE 19K *Due 9/9/13 to MESSMER PACKER S008 (AR)*  
LCC MAJOR LEAGUE A502M  
DFRA MAJOR DEAL S607  
*Taylor "working girl" halfblood. For the purebred breeder or the progressive commercial cowman. Bred to the Red Angus calving-ease Packer bull.*

**94 DAMAR PRILEEN Y390**

ASA#: 2643048 Tattoo: Y390 Halfblood SimAngus  
BD: 9/19/11 Adj. BW: 73 Adj. WW: 454

EPDs	
CE	9.8
BW	-0.1
WW	55.2
YW	74.9
MCE	7.0
MM	19.4
MWW	47.0
Stay	
CW	13.8
YG	-0.30
Marb	0.31
BF	-0.041
REA	0.70
API	113.3
TI	63.3

HOOKS SHEAR FORCE 38K  
TRIPLE C L. TAYLOR  
LUCAS JOSIE 19K *Due 9/9/13 to MUSHRUSH ENVY X429 (AR)*  
M206  
*Taylor "working girl" halfblood, for the purebred breeder or the progressive commercial cowman. Bred to the Red Angus Envy bull.*

**95 DAMAR TANYA TAYLOR Y391**

ASA#: 2643049 Tattoo: Y391 Halfblood SimAngus  
BD: 9/29/11 Adj. BW: 73 Adj. WW: 512

EPDs	
CE	11.5
BW	-0.2
WW	55.4
YW	85.0
MCE	9.7
MM	22.4
MWW	50.0
Stay	
CW	20.2
YG	-0.25
Marb	0.47
BF	-0.049
REA	0.57
API	130.0
TI	68.5

HOOKS SHEAR FORCE 38K  
TRIPLE C L. TAYLOR  
LUCAS JOSIE 19K *Due 9/9/13 to MUSHRUSH ENVY X429 (AR)*  
LCF TANYA 008T  
*Taylor "working girl" halfblood for the purebred breeder or the progressive commercial cowman. Bred to the Red Angus Envy bull.*



**DAMAR TAYLOR BEE Y393**

ASA#: 2643051 Tattoo: Y393 Halfblood SImAngus  
 BD: 9/22/11 Adj. BW: 77 Adj. WW: 647

HOOKS SHEAR FORCE 38K  
 TRIPLE C L. TAYLOR  
 LUCAS JOSIE 19K Due 9/9/13  
to MUSHRUSH ENVY X429 (AR)

DFRA TIDY BEE S662

*Taylor "working girl" halfblood for the purebred breeder or the progressive commercial cowman. Note the very good Tidy Bee dam of this heifer. Bred to the Red Angus Envy bull.*

EPDs	
CE	8.8
BW	0.5
WW	60.5
YW	84.4
MCE	7.4
MM	21.8
MWW	52.1
Stay	
CW	20.3
YG	-0.22
Marb	0.43
BF	-0.036
REA	0.57
API	117.6
TI	68.5



**DAMAR KAN YA Y374**

ASA#: 2643045 Tattoo: Y374 Halfblood SImAngus  
 BD: 9/17/11 Adj. BW: 73 Adj. WW: 546

HOOKS SHEAR FORCE 38K  
 TRIPLE C L. TAYLOR  
 LUCAS JOSIE 19K PE 12/10/12 - 1/22/13  
to FINK 5546Y (AN)

BUF CRK ROMEO L081  
 DFRA KANA R519

*Taylor "working girl" halfblood for the purebred breeder or the progressive commercial cowman. Note the highly productive Kana R519 dam of this heifer.*

EPDs	
CE	13.9
BW	-1.3
WW	66.3
YW	99.8
MCE	9.2
MM	23.5
MWW	56.5
Stay	
CW	27.0
YG	-0.21
Marb	0.33
BF	-0.047
REA	0.52
API	133.7
TI	73.1



**DAMAR MISS TAYLOR Y392**

ASA#: 2643050 Tattoo: Y392 Halfblood SImAngus  
 BD: 9/29/11 Adj. BW: 76 Adj. WW: 500

HOOKS SHEAR FORCE 38K  
 TRIPLE C L. TAYLOR  
 LUCAS JOSIE 19K PE 12/10/12 - 1/22/13  
to FINK 5546Y (AN)

DAMAR MISS RAMBO U944

*Taylor "working girl" halfblood for the purebred breeder or the progressive commercial cowman.*

EPDs	
CE	12.4
BW	-0.7
WW	61.0
YW	89.4
MCE	8.7
MM	18.1
MWW	48.5
Stay	
CW	21.7
YG	-0.22
Marb	0.47
BF	-0.036
REA	0.58
API	133.8
TI	71.8



**Watch & bid online for FREE at**

**DVAuction**  
 Broadcasting Real-Time Auctions

**View the Auction Live!**  
**Bid Online... you're ringside right at your desk!**

Buying online is as easy as 1, 2, 3...

1. Create an account at [www.dvauction.com](http://www.dvauction.com) under the "register" tab
2. Apply for bidding approval by clicking on the "details" tab at least 24 hours prior to the auction-a DV representative will notify you once you have been approved
3. Tune in for the sale and make your purchases!

**High speed internet** is required for successful bidding-be sure to check the lag-time monitor in the top left corner to ensure real-time broadcasts.

**Proxy Bidding**-if you can't make time to watch the sale, register a proxy bid and let our system represent your bid while you're away. Look for the "proxy bid" tab on the auction listing, and fill in your maximum bids. We'll handle the rest!

**Having troubles?** During the auction, you can type a message to the operator at any time for assistance. Our full-time support team can also always be reached at (402) 474-5557.



DVA Rep. Justin Dikoff (605) 290-0635 - email: [jdikoff@dvauction.com](mailto:jdikoff@dvauction.com)  
 Please feel free to contact me with questions about the sale or to view the cattle for you.



**Lot 102**



**DAMAR W085 MIMI A179**

RAAA #: 1607401    Tattoo: A179    100% Cat. 1A Red Angus  
 BD: 1/31/13    Act. BW 74    Adj. WW 606

LJC MISSION STATEMENT P27  
 LORENZEN WHAT'S GOOD  
 MESSMER PANDORA M186

RED FINE LINE MULBERRY 26P  
 DAMAR MIMI W085  
 DFRA TARMILY N512

*What better way to start a DAMAR sale than with the Tarmilly cow family and a DAMAR Mimi daughter. This is an amazing individual – flawless phenotype, muscle shape and moderate frame. The disposition on this heifer makes her a winner. Lot 101 and 102 both sired by the upcoming super sire and Lorenzen bull sale topper, at \$28,000, Lorenzen What's Good.*

EPDs	
CE	1
BW	-0.5
WW	66
YW	109
M	18
TM	51
ME	2
HPG	13
CEM	3
STAY	12
Marb	0.41
YG	0.04
CW	35
REA	0.27
Fat	-0.01



**Red Fine Line Mulberry 26P**



**DAMAR W085 MIMI A206**

RAAA #: 1602874    Tattoo: A206    100% Cat. 1A Red Angus  
 BD: 4/2/13    Act. BW 82

LJC MISSION STATEMENT P27  
 LORENZEN WHAT'S GOOD  
 MESSMER PANDORA M186

RED FINE LINE MULBERRY 26P  
 DAMAR MIMI W085  
 DFRA TARMILY N512

*This great daughter of What's Good and DAMAR Mimi is destined for the donor pen and the show ring. This heifer will not only put you at the top of the Red Angus breed, but at the top of the cattle industry. What's Good.*

EPDs	
CE	1
BW	-0.5
WW	66
YW	109
M	18
TM	51
ME	2
HPG	13
CEM	3
STAY	12
Marb	0.41
YG	0.04
CW	35
REA	0.27
Fat	-0.01



**HXC Jackhammer 8800U**



**DAMAR W085 MIMI A269**

RAAA #: 1607404    Tattoo: A269    100% Cat. 1A Red Angus  
 BD: 3/10/13    Act. BW 92    Adj. WW 800

HXC HEMI 4400P  
 HXC JACKHAMMER 8800U  
 HXC JOLENE 301N

RED FINE LINE MULBERRY 26P  
 DAMAR MIMI W085  
 DFRA TARMILY N512

*Another great Mimi daughter sired by Jackhammer. 8800U is doing the job for DAMAR – calving ease with performance. Picture-perfect cattle with eye appeal.*

EPDs	
CE	1
BW	-0.3
WW	76
YW	120
M	8
TM	46
ME	2
HPG	10
CEM	5
STAY	12
Marb	0.58
YG	0.21
CW	41
REA	0.05
Fat	0.03



**Lot 104**



**DAMAR R512 TARMILY Z396**

RAAA #: 1589524    Tattoo: Z396    100% Cat. 1A Red Angus  
 BD: 9/2/12    Act. BW 84    Adj. WW 642

RED COMPASS MULBERRY 449M  
 RED FINE LINE MULBERRY 26P  
 RED DUS FAYETTE 8G

BIEBER MAKE MIMI 7249  
 DFRA TARMILY N512  
 DFRA TARMILY N305

*A full sib to DAMAR Mimi W085. Can you find one as great as W085? Yes, it's Z369! Another history maker in the R512 cow family. Just imagine owning a full sib to DAMAR Mimi, sired by the female producer Mulberry. DAMAR retains a successful flush after her first calf.*

EPDs	
CE	2
BW	-1.1
WW	66
YW	105
M	15
TM	48
ME	-1
HPG	11
CEM	5
STAY	10
Marb	0.33
YG	0.13
CW	31
REA	0.06
Fat	0.01



**105**

**EMBRYOS - DFRA TARMILY N512**

Five #1 Embryos/Guarantee of two  
RED FINE LINE MULBERRY 26P x DFRA TARMILY N512

RED COMPASS MULBERRY 449M  
RED FINE LINE MULBERRY 26P  
RED DUS FAYETTE 8G

BIEBER MAKE MIMI 7249  
DFRA TARMILY N512  
DFRA TARMILY N305

EPDs	
CE	2
BW	-1.0
WW	65
YW	105
M	15
TM	48
ME	-1
HPG	11
CEM	5
STAY	10
Marb	0.33
YG	0.10
CW	31
REA	0.06
Fat	0.01

**105A**

Three #1 Embryos/Guarantee of one  
RED FINE LINE MULBERRY 26P x DFRA TARMILY N512

**105B**

Three #1 Embryos/Guarantee of one  
RED FINE LINE MULBERRY 26P x DFRA TARMILY N512

**105C**

FLUSH - Receive 6 then split additional embryos  
DFRA TARMILY N512

BJR MAKE MY DAY 981  
BIEBER MAKE MIMI 7249  
BIEBER SIRENA 6708

DFRA TARGET 524L  
DFRA TARMILY N305  
DFRA TARMAR 432

105C EPDs	
CE	8
BW	-2.3
WW	56
YW	82
M	15
TM	43
ME	2
HPG	8
CEM	1
STAY	12
Marb	0.26
YG	-0.03
CW	15
REA	0.03
Fat	-0.02



*You're not taking any chances here, these are proven genetics. Look at the stacked pedigree, performance, and EPDs. Great ones waiting to happen.*

**DAMAR FARMS IS A PROUD SPONSOR OF THE ...**



Z127 #1511072 (left) and Z388 #1588479 (right)  
Z127 - Reserve Champion, NAJRAE  
Z388 - Division Champion, NAJRAE  
Champion Pair of Heifers, NAJRAE  
Z388 Anticipation 101W (#1361141) x W085 Mimi (#1329048). Selling full sibs to this (Falls). Dam is the very popular Mimi.



Z127 - Reserve Grand Champion, NAJRAE



Z388 - Division Champion, NAJRAE



**106**

**DAMAR W085 MIMI A187**

RAAA #: 1607402 Tattoo: A187 100% Cat. 1A Red Angus  
 BD: 3/3/13 Act. BW 78 Adj. WW 819

SSS BLACK TREND 13B  
 RED BRYLOR NEW TREND 22  
 MEADOW CK MS SEAMAN 31A  
 RED FINE LINE MULBERRY 26P  
 DAMAR MIMI W085  
 DFRA TARMILY N512

*It's been said New Trend is the female maker. It has been proven here, but he had a lot of help with a dam like W085.*

EPDs	
CE	-2
BW	0.7
WW	61
YW	100
M	23
TM	53
ME	2
HPG	12
CEM	3
STAY	14
Marb	0.26
YG	0.11
CW	31
REA	0.02
Fat	-0.01

**107**

**EMBRYOS - DAMAR MIMI W085**

Three #1 Embryos  
 ANTICIPATION 101W X DAMAR MIMI W085

RED CROWFOOT OLE'S OSCAR  
 C-BAR ANTICIPATION 101W  
 BROWN MS ABIGRACE L7730  
 RED FINE LINE MULBERRY 26P  
 DAMAR MIMI W085  
 DFRA TARMILY N512

*A chance to own full sibs to Z388, a division champion and barn favorite at the North American Junior Red Angus Event.*

EPDs	
CE	0
BW	-0.5
WW	68
YW	106
M	17
TM	51
ME	4
HPG	10
CEM	8
STAY	9
Marb	0.71
YG	0.10
CW	32
REA	0.04
Fat	0.00

**107A**

**FLUSH - DAMAR MIMI W085**

Receive 6 then split additional embryos

RED COMPASS MULBERRY 449M  
 RED FINE LINE MULBERRY 26P  
 RED DUS FAYETTE 8G  
 BIBER MAKE MIMI 7249  
 DFRA TARMILY N512  
 DFRA TARMILY N305

*Your chance to mate her the way you want to.*

EPDs	
CE	2
BW	-1.1
WW	64
YW	103
M	15
TM	47
ME	-2
HPG	11
CEM	5
STAY	11
Marb	0.32
YG	0.09
CW	30
REA	0.05
Fat	0.01

**108**

**DAMAR W085 MIMI Z391**

RAAA #: 1589529 Tattoo: Z391 100% Cat. 1A Red Angus  
 BD: 9/5/12 Act. BW 80 Adj. WW 602

RED CROWFOOT OLE'S OSCAR  
 C-BAR ANTICIPATION 101W  
 BROWN MS ABIGRACE L7730  
 RED FINE LINE MULBERRY 26P  
 DAMAR MIMI W085  
 DFRA TARMILY N512

*Don't sit on your hands here, your chance to own a full sib to Z388. They are big midedd and long hiped. Sired by Anticipation. Stacked female genetics, R512, W085, Brown Abigrace L7730.*

EPDs	
CE	0
BW	-0.5
WW	68
YW	106
M	17
TM	51
ME	4
HPG	10
CEM	8
STAY	11
Marb	0.71
YG	0.12
CW	32
REA	0.04
Fat	0.00

**109**

**DAMAR W085 MIMI Z393**

RAAA #: 1589534 Tattoo: Z393 100% Cat. 1A Red Angus  
 BD: 9/7/12 Act. BW 80 Adj. WW 671

RED CROWFOOT OLE'S OSCAR  
 C-BAR ANTICIPATION 101W  
 BROWN MS ABIGRACE L7730  
 RED FINE LINE MULBERRY 26P  
 DAMAR MIMI W085  
 DFRA TARMILY N512

*Full sib to lot 108.*

EPDs	
CE	0
BW	-0.5
WW	68
YW	106
M	17
TM	51
ME	4
HPG	10
CEM	8
STAY	11
Marb	0.71
YG	0.12
CW	32
REA	0.04
Fat	0.00





**DAMAR TARMILY Z140**

RAAA #: 1511113 Tattoo: Z140 100% Cat. 1A Red Angus  
BD: 1/29/12 Act. BW 78 Adj. WW 653

EPDs	
CE	2
BW	1.6
WW	69
YW	101
M	5
TM	39
ME	-4
HPG	8
CEM	1
STAY	9
Marb	0.25
YG	0.03
CW	32
REA	-0.02
Fat	-0.03

RED TER-RON RELOAD 703T  
RED TER-RON REAL DEAL 01W  
RED K ADAMS SAVANAH 11S

Due 2/16/14  
to C-BAR ANTICIPATION 101W

BIEBER MAKE MIMI 7249  
DFRA TARMILY N512  
DFRA TARMILY N305

What a combination this is, and what a great one she is carrying. This Anticipation-sired calf can be the next great one.



**DAMAR R512 TARMILY A317**

RAAA #: 1607411 Tattoo: A317 100% Cat. 1A Red Angus  
BD: 4/7/13 Act. BW 80 Adj. WW 644

EPDs	
CE	2
BW	1.6
WW	69
YW	101
M	5
TM	39
ME	-4
HPG	8
CEM	1
STAY	9
Marb	0.26
YG	0.06
CW	32
REA	-0.02
Fat	-0.03

RED TER-RON RELOAD 703T  
RED TER-RON REAL DEAL 01W  
RED K ADAMS SAVANAH 11S

BIEBER MAKE MIMI 7249  
DFRA TARMILY N512  
DFRA TARMILY N305

A full sib of Z133, the Reno Red Western Classic Grand Champion Female, selling for \$9,700 in the Bet on Red Sale. I see a lot of Z133 in this one.

Anywhere you go in the Red Angus world, you have heard of the Glascock family and X166 (Big Momma). Now is your time to own a full sib to the Texas grand-slam winner!! These four confirmed heifer calf pregnancies are due 1-29-2014.



**HEIFER CALF PREGNANCY**

Confirmed pregnancy in recip #0249-S817  
RED FINE LINE MULBERRY 26P x DFRA JOPLIN 501L Due 1/29/14

RED COMPASS MULBERRY 449M  
RED FINE LINE MULBERRY 26P  
RED DUS FAYETTE 8G

BJR MONU 4X-303  
DFRA JOPLIN 501L  
BJR JOPLIN 6232-3246

EPDs	
CE	-2
BW	0.1
WW	62
YW	103
M	17
TM	48
ME	1
HPG	11
CEM	4
STAY	10
Marb	0.28
YG	0.12
CW	31
REA	-0.01
Fat	0.01



**HEIFER CALF PREGNANCY**

Confirmed pregnancy in recip #Y113-S819  
RED FINE LINE MULBERRY 26P x DFRA JOPLIN 501L Due 1/29/14



**HEIFER CALF PREGNANCY**

Confirmed pregnancy in recip #1013-S820  
RED FINE LINE MULBERRY 26P x DFRA JOPLIN 501L Due 1/29/14



**HEIFER CALF PREGNANCY**

Confirmed pregnancy in recip# 1035-S824  
RED FINE LINE MULBERRY 26P x DFRA JOPLIN 501L Due 1/29/14



**EMBRYOS - DFRA JOPLIN 501L**

Three #1 Embryos  
RED FINE LINE MULBERRY 26P x DFRA JOPLIN 501L

Recently at the NAJRAE in Hutchinson, Kan., three of these embryos sold for \$2,500 each. Selling 3 with guarantee of 1. Full sibs to Thomas Glascock's Big Momma.



**DAMAR GREAT PACKAGE Z057**

RAAA #: 1526545 Tattoo: Z057 100% Cat. 1A Red Angus  
BD: 1/31/12 Act. BW 68 Adj. WW 631

BECKTON JULIAN GG B571  
MESSMER JOSHUA 019P  
MESSMER PANDORA M186  
VGW TOP PICK 130  
MESSMER MILLIE 124P  
MESSMER MILLIE 9416

Due 2/15/14  
to BROWN JYJ REDEMPTION  
Y1334

Millie, what a producer! Think of the dollars she has commanded, the mother of Packer. Z057, named "DAMAR Great Package" Speaks for itself. She is a genetic powerhouse, and safe in calf to the breed's upcoming superstar, Redemption.

EPDs	
CE	4
BW	-1.2
WW	60
YW	99
M	16
TM	47
ME	-4
HPG	15
CEM	3
STAY	13
Marb	0.41
YG	-0.04
CW	27
REA	0.31
Fat	-0.01



**DAMAR DELISIOUS Z221**

RAAA #: 1526382 Tattoo: Z221 100% Cat. 1A Red Angus  
BD: 2/22/12 Act. BW 81 Adj. WW 641

MESSMER JOSHUA 019P  
MESSMER PACKER S008  
MESSMER MILLIE 124P  
LELAND MARIAS 271K  
MESSMER PANDORA M186  
MESSMER PANDORA 9976

Due 2/14/14  
to PIE REDMAN 250

What an offering of top genetics here! M186 Pandora, the dam of Jericho, and also the dam of Joshua. Think of the dollars the Pandora cow has commanded. Embryos selling for \$1,200 each.

EPDs	
CE	1
BW	-0.6
WW	68
YW	109
M	17
TM	51
ME	-5
HPG	15
CEM	3
STAY	14
Marb	0.47
YG	0.00
CW	34
REA	0.37
Fat	0.00



**Z133, full sib to Lot 111**



**Messmer Millie 124P**

**119 DAMAR MI86 PANDORA A291**

RAAA #: 1607408 Tattoo: A291 100% Cat. 1A Red Angus  
 BD: 3/27/13 Act. BW 85 Adj. WW 633

**EPDs**

CE	-2
BW	0.8
WW	71
YW	117
M	20
TM	56
ME	-2
HPG	13
CEM	7
STAY	10
Marb	0.41
YG	0.18
CW	41
REA	0.09
Fat	0.02

RED COMPASS MULBERRY 449M  
 RED FINE LINE MULBERRY 26P  
 RED DUS FAYETTE 8G

LELAND MARIAS 271K  
 MESSMER PANDORA M186  
 MESSMER PANDORA 9976

*If you like performance, growth and style, these females will do that. Extra body and power EPDs. Female with added femininity and fertility. Sells open. Full sib sells as Lot 120.*

**120 DAMAR MI86 PANDORA A296**

RAAA #: 1607409 Tattoo: A296 100% Cat. 1A Red Angus  
 BD: 3/28/13 Act. BW 85 Adj. WW 743

**EPDs**

CE	-2
BW	0.8
WW	71
YW	117
M	20
TM	56
ME	-2
HPG	13
CEM	7
STAY	10
Marb	0.41
YG	0.18
CW	41
REA	0.09
Fat	0.02

RED COMPASS MULBERRY 449M  
 RED FINE LINE MULBERRY 26P  
 RED DUS FAYETTE 8G

LELAND MARIAS 271K  
 MESSMER PANDORA M186  
 MESSMER PANDORA 9976

*Full sib sells as Lot 119. With the infusion of Mulberry into the Pandora cow family, this makes this a "Can't Miss!" Extra femininity and maternal in one package.*



**121 DAMAR M39 DINA Z384**

RAAA #: 1589502 Tattoo: Z384 100% Cat. 1A Red Angus  
 BD: 9/1/12 Act. BW 82 Adj. WW 669

**EPDs**

CE	-2
BW	2.5
WW	68
YW	105
M	21
TM	55
ME	-1
HPG	9
CEM	3
STAY	12
Marb	0.50
YG	0.17
CW	36
REA	0.09
Fat	0.02

RED COMPASS MULBERRY 449M  
 RED FINE LINE MULBERRY 26P  
 RED DUS FAYETTE 8G

LCHMN BULLSEYE 1379G  
 MESSMER PANDORA M39  
 MESSMER PANDORA 9498

*This female will go right into the heart of your cowherd. Stemming from the Pandora cow family. How much can be written about that. Full sib to Lot 122. Sells open.*



**122 DAMAR M39 DINA Z410**

RAAA #: 1589570 Tattoo: Z410 100% Cat. 1A Red Angus  
 BD: 9/12/12 Act. BW 78 Adj. WW 674

**EPDs**

CE	0
BW	-0.6
WW	61
YW	101
M	21
TM	51
ME	-2
HPG	11
CEM	6
STAY	10
Marb	0.48
YG	0.26
CW	30
REA	-0.11
Fat	0.04

RED COMPASS MULBERRY 449M  
 RED FINE LINE MULBERRY 26P  
 RED DUS FAYETTE 8G

LCHMN BULLSEYE 1379G  
 MESSMER PANDORA M39  
 MESSMER PANDORA 9498

*Full sib to lot 121. Sells open.*

**123 DAMAR MI86 PANDORA A093**

RAAA #: 1607407 Tattoo: A093 100% Cat. 1A Red Angus  
 BD: 2/6/13 Act. BW 80 Adj. WW 877

**EPDs**

CE	-1
BW	0.1
WW	68
YW	116
M	21
TM	55
ME	6
HPG	15
CEM	1
STAY	12
Marb	0.45
YG	-0.04
CW	39
REA	0.47
Fat	-0.02

LJC LANCER 806  
 LJC MISSION STATEMENT P27  
 LJC HANNAH 106

LELAND MARIAS 271K  
 MESSMER PANDORA M186  
 MESSMER PANDORA 9976

*Pandora, the dam to these three impressive females makes it simple. She's a producer and it works every time. M186 is the dam to Joshua and Jericho, as well as the dam to Lorenzen's What's Good. That makes these heifers full sibs to What's Good.*

**124 DAMAR MI86 PANDORA A094**

RAAA #: 1607405 Tattoo: A094 100% Cat. 1A Red Angus  
 BD: 2/6/13 Act. BW 84 Adj. WW 791

LJC MISSION STATEMENT P27 X MESSMER PANDORA M186

**125 DAMAR MI86 PANDORA A258**

RAAA #: 1607406 Tattoo: A258 100% Cat. 1A Red Angus  
 BD: 2/16/13 Act. BW 98 Adj. WW 945

LJC MISSION STATEMENT P27 X MESSMER PANDORA M186





**Lot 126**

**126**

**DAMAR 509U ANNIE Z403**

RAAA #: 1589552 Tattoo: Z403 100% Cat. 1A Red Angus  
BD: 9/9/12 Act. BW 84 Adj. WW 655

RED COMPASS MULBERRY 449M  
RED FINE LINE MULBERRY 26P  
RED DUS FAYETTE 8G

RED SOO LINE GLADIATOR 5297  
RED SOO LINE ANNIE 8509  
RED SOO MS ANNIE 3154

*Have your pick of these three Annie daughters. Mulberry X Annie are long necked, long spined and long hiped. Show heifers or brood cow deluxe. Two maternal sibs are many-time champion in Texas for Madison Stout and Trey Ivey. All sell open.*

**EPDs**

CE	-1
BW	-0.1
WW	61
YW	100
M	15
TM	46
ME	-10
HPG	12
CEM	8
STAY	9
Marb	0.47
YG	0.14
CW	30
REA	0.07
Fat	0.02



**Lot 127**

**127**

**DAMAR 509U ANNIE A207**

RAAA #: 1602875 Tattoo: A207 100% Cat. 1A Red Angus  
BD: 1/28/13 Act. BW 80

RED COMPASS MULBERRY 449M  
RED FINE LINE MULBERRY 26P  
RED DUS FAYETTE 8G

RED SOO LINE GLADIATOR 5297  
RED SOO LINE ANNIE 8509  
RED SOO MS ANNIE 3154

*Full sib to Lots 126 and 128.*

**EPDs**

CE	-1
BW	-0.1
WW	61
YW	100
M	15
TM	46
ME	-10
HPG	12
CEM	8
STAY	8
Marb	0.47
YG	0.14
CW	30
REA	0.07
Fat	0.02



**Red Soo Line Annie 8509**

**128**

**DAMAR 509U ANNIE A326**

RAAA #: 1607394 Tattoo: A326 100% Cat. 1A Red Angus  
BD: 4/9/13 Act. BW 84 Adj. WW 661

RED COMPASS MULBERRY 449M  
RED FINE LINE MULBERRY 26P  
RED DUS FAYETTE 8G

RED SOO LINE GLADIATOR 5297  
RED SOO LINE ANNIE 8509  
RED SOO MS ANNIE 3154

*Full sib to Lots 126 and 127.*

**EPDs**

CE	-1
BW	-0.1
WW	61
YW	100
M	15
TM	46
ME	-10
HPG	12
CEM	8
STAY	8
Marb	0.47
YG	0.14
CW	30
REA	0.07
Fat	0.02



**Damar Annie Z115,**  
#1509472 – Many-time Texas champion for Madison Stout from the Annie cow family. Trey Ivey also showed a many-times champion from this cow family.

**129**

**EMBRYOS - RED SOO LINE ANNIE 8509**

Three #1 Embryos/Guarantee of one  
RED FINE LINE MULBERRY 26P x RED SOO LINE ANNIE 8509

RED COMPASS MULBERRY 449M  
RED FINE LINE MULBERRY 26P  
RED DUS FAYETTE 8G

RED SOO LINE GLADIATOR 5297  
RED SOO LINE ANNIE 8509  
RED SOO MS ANNIE 3154

*Let the buyers of Lots 126, 127 and 128 do all the advertising and promotion for you. They are a wise investment.*

**EPDs**

CE	-1
BW	-0.1
WW	61
YW	100
M	15
TM	45
ME	-10
HPG	12
CEM	8
STAY	8
Marb	0.47
YG	0.14
CW	30
REA	0.07
Fat	0.02



**DAMAR N327 BONNEBELL A184**

RAAA #: 1607388 Tattoo: A184 100% Cat. 1A Red Angus  
 BD: 2/2/13 Act. BW 78 Adj. WW 632

EPDs
CE 0
BW -0.7
WW 67
YW 112
M 15
TM 49
ME 3
HPG 10
CEM 7
STAY 7
Marb 0.28
YG 0.21
CW 36
REA 0.15
Fat 0.05

RED COMPASS MULBERRY 449M  
 RED FINE LINE MULBERRY 26P  
 RED DUS FAYETTE 8G

DFRA ROCKER 425  
 DFRA BONNEBELL N327  
 RD BONNEBELL 5E

*Pick the one you like, but it won't be an easy task. Two more amazing 26P daughters, this time out of N327, an all-time favorite at DAMAR farms. N327 has all the qualifications of a "Supreme Donor" - she makes easy work of producing the "right kind."*



**DAMAR N327 BONNEBELL A312**

RAAA #: 1607389 Tattoo: A312 100% Cat. 1A Red Angus  
 BD: 4/1/13 Act. BW 72 Adj. WW 567

EPDs
CE 0
BW -0.7
WW 67
YW 112
M 15
TM 49
ME 3
HPG 10
CEM 7
STAY 7
Marb 0.28
YG 0.21
CW 36
REA 0.15
Fat 0.05

RED COMPASS MULBERRY 449M  
 RED FINE LINE MULBERRY 26P  
 RED DUS FAYETTE 8G

DFRA ROCKER 425  
 DFRA BONNEBELL N327  
 RD BONNEBELL 5E

Full sib sells as Lot 130.

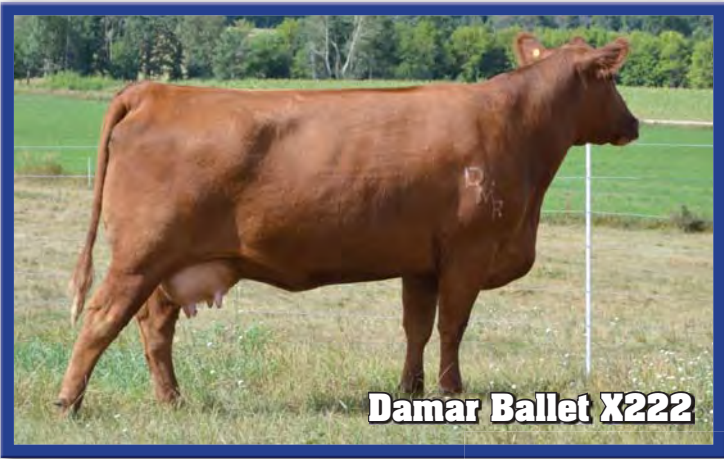

**Damar Ballet X222**



**FLUSH - DAMAR BALLETT X222**

Flush to the bull of buyer's choice

EPDs
CE 0
BW -0.7
WW 67
YW 112
M 16
TM 49
ME 3
HPG 10
CEM 7
STAY 8
Marb 0.28
YG 0.17
CW 35
REA 0.15
Fat 0.05

RED COMPASS MULBERRY 449M  
 RED FINE LINE MULBERRY 26P  
 RED DUS FAYETTE 8G

DFRA ROCKER 425  
 DFRA BONNEBELL N327  
 RD BONNEBELL 5E

*A mature daughter of N327. If you're looking for a great udder and phenotype, she awaits you. Flushed successfully to Iron Hide. Sells ready to flush right after the sale. Guarantee of 6 embryos, then split.*



**Lot 133**



**DAMAR N327 BONNEBELL A057**

RAAA #: 1607391 Tattoo: A057 100% Cat. 1A Red Angus  
 BD: 1/3/13 Act. BW 77 Adj. WW 738

EPDs
CE 2
BW -0.5
WW 74
YW 116
M 8
TM 45
ME 9
HPG 8
CEM 5
STAY 9
Marb 0.50
YG 0.23
CW 38
REA 0.13
Fat 0.05

HXC HEMI 4400P  
 HXC JACKHAMMER 8800U  
 HXC JOLENE 301N

DFRA ROCKER 425  
 DFRA BONNEBELL N327  
 RD BONNEBELL 5E

*These two N327 daughters out of 8800U are really nice fronted cattle. The moderation of Jackhammer on Mulberry with a volume of N327 make them herd bull producers. Great numbers, great phenotype, with performance. Full sib sells as lot 134.*



**DFRA Bonnebell N327**



**DAMAR N327 BONNEBELL A017**

RAAA #: 1607392 Tattoo: A017 100% Cat. 1A Red Angus  
 BD: 1/2/13 Act. BW 79 Adj. WW 530

EPDs
CE 2
BW -0.5
WW 74
YW 116
M 8
TM 45
ME 9
HPG 8
CEM 5
STAY 9
Marb 0.50
YG 0.23
CW 38
REA 0.13
Fat 0.05

HXC HEMI 4400P  
 HXC JACKHAMMER 8800U  
 HXC JOLENE 301N

DFRA ROCKER 425  
 DFRA BONNEBELL N327  
 RD BONNEBELL 5E

Full sib sells as Lot 133.



**Lot 135**

**135**

**DAMAR 457N MISS SELENA A064**

RAAA #: 1607414    Tattoo: A064    100% Cat. 1A Red Angus  
BD: 1/2/13    Act. BW 94    Adj. WW 894

EPDs	
CE	-2
BW	0.6
WW	64
YW	104
M	13
TM	45
ME	-11
HPG	10
CEM	5
STAY	8
Marb	0.29
YG	0.12
CW	33
REA	0.18
Fat	0.02

RED COMPASS MULBERRY 449M  
RED FINE LINE MULBERRY 26P  
RED DUS FAYETTE 8G

LCC TASSEL EXECUTIVE61J  
RED BAR 5 AR MISS SELENA 457  
LCC SELMA LA014

Choice between Lots 135 and 136. "Peas in a pod" describe these sleek-fronted Mulberry daughters. Have you noticed all the 26P daughters in this sale? This could be the best offering of Mulberry daughters to date. These girls boast in performance, 796 lbs. and 754 lbs. at weaning. You pick one, DAMAR retains one.



**Lot 136**

**136**

**DAMAR 457N MISS SELENA A071**

RAAA #: 1607415    Tattoo: A071    100% Cat. 1A Red Angus  
BD: 1/5/13    Act. BW 90    Adj. WW 859

EPDs	
CE	-2
BW	0.6
WW	64
YW	104
M	13
TM	45
ME	-11
HPG	10
CEM	5
STAY	8
Marb	0.29
YG	0.12
CW	33
REA	0.18
Fat	0.02

RED COMPASS MULBERRY 449M  
RED FINE LINE MULBERRY 26P  
RED DUS FAYETTE 8G

LCC TASSEL EXECUTIVE61J  
RED BAR 5 AR MISS SELENA 457  
LCC SELMA LA014

Choice between Lots 135 and 136.

**137 DAMAR W157 OLIVIA A078**

RAAA #: 1607384    Tattoo: A078    100% Cat. 1A Red Angus  
BD: 1/17/13    Act. BW 85    Adj. WW 917

EPDs	
CE	-5
BW	4.4
WW	89
YW	140
M	11
TM	56
ME	-7
HPG	10
CEM	3
STAY	7
Marb	0.24
YG	0.21
CW	59
REA	-0.01
Fat	-0.02

RED TER-RON RELOAD 703T  
RED TER-RON REAL DEAL 01W  
RED K ADAMS SAVANAH 11S

RED FINE LINE MULBERRY 26P  
DAMAR OH ME OH MY W157  
RED T-S OLIVIA 706P

We can't emphasize enough what Real Deal, Olivi, and Canadian genetics have made at DAMAR. This is a powerful performance female. Adjusted weaning weight of 917 lbs. The beef business is built on saleable pounds. Not many Real Deal's in the offering, buy with confidence!

**138 DAMAR W168 OLIVIA A256**

RAAA #: 1607403    Tattoo: A256    100% Cat. 1A Red Angus  
BD: 2/15/13    Act. BW 97    Adj. WW 888

EPDs	
CE	-3
BW	0.6
WW	77
YW	124
M	15
TM	53
ME	1
HPG	11
CEM	5
STAY	11
Marb	0.53
YG	0.23
CW	45
REA	0.05
Fat	0.03

HXC HEMI 4400P  
HXC JACKHAMMER 8800U  
HXC JOLENE 301N  
  
RED FINE LINE MULBERRY 26P  
DAMAR OH BABY W168  
RED T-S OLIVIA 706P

These daughters of W168, sired by Jackhammer, are real eye catchers. Jackhammer's dam is a super uddered Julian daughter. Enter the super uddered Mulberry's, these females will fix udders for you. Check the carcass merits of these females.



**Damar Oh Baby Z084, #1509479 -**

A big winner for Tyler Griffith. A futurity class winner and open show winner at the NAJRAE. W936 x W168.

**139**

**DAMAR W168 OH BABY A098**

RAAA #: 1607611    Tattoo: A098    100% Cat. 1A Red Angus  
BD: 2/10/13    Act. BW 98    Adj. WW 784

HXC JACKHAMMER 8800U X DAMAR OH BABY W168

**140**

**DAMAR W168 OLIVIA A099**

RAAA #: 1602877    Tattoo: A099    100% Cat. 1A Red Angus  
BD: 2/10/13    Act. BW 88

HXC JACKHAMMER 8800U X DAMAR OH BABY W168

**141 DAMAR 2U MINOLA A368**

RAAA #: 1607610 Tattoo: A368 100% Cat. 1A Red Angus  
 BD: 4/10/13 Act. BW 72 Adj. WW 510

**EPDs**

CE 3  
 BW -1.2  
 WW 71  
 YW 113  
 M 11  
 TM 46  
 ME -3  
 HPG 7  
 CEM 2  
 STAY 9  
 Marb 0.78  
 YG 0.15  
 CW 35  
 REA 0.28  
 Fat 0.04

HXC HEMI 4400P  
 HXC JACKHAMMER 8800U  
 HXC JOLENE 301N

5L NORSEMAN KING 2291  
 RED SSS MINOLA 2U  
 RED SSS MINOLA 333S

All the desirable traits the Red Angus breed can offer in an open heifer. Her dam, 2U, produced the top-selling Simmental cross bull at the Lorenzen's bull sale, selling for \$19,000. Full sib sells as Lot 142. A half maternal sib sells as Lot 55 in the Simmental offering.

**142 DAMAR MINOLA Z089**

RAAA #: 1512650 Tattoo: Z089 100% Cat. 1A Red Angus  
 BD: 2/13/12 Act. BW 80 Adj. WW 588

**EPDs**

CE 0  
 BW -1.3  
 WW 64  
 YW 108  
 M 18  
 TM 50  
 ME -8  
 HPG 9  
 CEM 4  
 STAY 8  
 Marb 0.55  
 YG 0.10  
 CW 33  
 REA 0.30  
 Fat 0.04

RED COMPASS MULBERRY 449M  
 RED FINE LINE MULBERRY 26P  
 RED DUS FAYETTE 8G

5L NORSEMAN KING 2291  
 RED SSS MINOLA 2U  
 RED SSS MINOLA 333S

Due 2/15/14  
 to C-BAR ANTICIPATION 101W

A tremendous heifer safe to Anticipation. Full sibs sells as Lot 141. Half-maternal sib sells as Lots 55 and 59 in the Simmental offering.



**Lot 143**

**143 DAMAR 67R BELLE Z385**

RAAA #: 1589523 Tattoo: Z385 100% Cat. 1A Red Angus  
 BD: 9/2/12 Act. BW 70 Adj. WW 536

**EPDs**

CE 4  
 BW -1.6  
 WW 49  
 YW 74  
 M 20  
 TM 44  
 ME -15  
 HPG 8  
 CEM 2  
 STAY 10  
 Marb 0.28  
 YG 0.06  
 CW 12  
 REA 0.07  
 Fat 0.02

RED SVR KNIGHT 236T  
 RED SSS SOLDIER 365W  
 RED SSS BELLE 342S

RED LAZY MC SMASH 41N  
 RED LAZY MC MISS 67R  
 RED LAZY MC MISS WORLD 70N

This could be the outcross donor prospect you've been looking for. Sired by Soldier, the \$22,000 high-seller for the 67R cow. 67R produced the \$21,000 high seller for Kingman. A very desirable female who can produce your next herd sire. DAMAR retains a successful flush. Half-maternal sib sells as Lot 144.



**Red Ter-Ron Real Deal 01W**

**144 DAMAR MISS DEAL Z262**

RAAA #: 1511116 Tattoo: Z262 100% Cat. 1A Red Angus  
 BD: 4/3/12 Act. BW 87 Adj. WW 656

**EPDs**

CE 0  
 BW 1.4  
 WW 61  
 YW 89  
 M 10  
 TM 41  
 ME -12  
 HPG 8  
 CEM -1  
 STAY 6  
 Marb 0.22  
 YG 0.07  
 CW 24  
 REA -0.10  
 Fat -0.01

RED TER-RON RELOAD 703T  
 RED TER-RON REAL DEAL 01W  
 RED K ADAMS SAVANAH 11S

RED LAZY MC SMASH 41N  
 RED LAZY MC MISS 67R  
 RED LAZY MC MISS WORLD 70N

PE 6/3/13 - 8/3/13  
 to PIE REDMAN 250

Canadian genetics at its finest. Real Deal X 67R again an outcross donor prospect you've been looking for. A moderate-framed female that is very correct. DAMAR retains a successful flush.



**Lot 145**

**145 DAMAR 20W PRINCESS Z390**

RAAA #: 1589541 Tattoo: Z390 100% Cat. 1A Red Angus  
 BD: 9/3/12 Act. BW 80 Adj. WW 593

**EPDs**

CE -2  
 BW 2.5  
 WW 75  
 YW 114  
 M 7  
 TM 44  
 ME -5  
 HPG 9  
 CEM 4  
 STAY 7  
 Marb 0.28  
 YG 0.17  
 CW 41  
 REA -0.08  
 Fat -0.01

RED TER-RON RELOAD 703T  
 RED TER-RON REAL DEAL 01W  
 RED K ADAMS SAVANAH 11S

RED FINE LINE MULBERRY 26P  
 JKC BERRY PRINCESS 20W  
 DMS MISS PAYLOAD 905S

You can see it works Real Deal x Mulberry. Red Angus females that are desirable as "any breed" has to offer. DAMAR retains a successful flush.



**Lot 146**

**146**

**DAMAR 001 ELEANOR Z412**

RAAA #: 1589545    Tattoo: Z412    100% Cat. 1A Red Angus  
BD: 9/18/12    Act. BW 80    Adj. WW 673

RED TER-RON RELOAD 703T  
RED TER-RON REAL DEAL 01W  
RED K ADAMS SAVANAH 11S

BJR MAKE MY DAY 981  
UBAR ELEANOR 001  
LCHMN ELEANOR H1164

*A picture is worth a thousand words. This Real Deal describes that. She is your show heifer and your donor cow. The Eleanor cow family was Jim Leachman's (The Master) pick of females. Top 13% for weaning weight, to 15% for marbling, top 18% for yearling weight. DAMAR retains a successful flush.*

**EPDs**

CE	0
BW	1.5
WW	66
YW	101
M	11
TM	44
ME	0
HPG	8
CEM	4
STAY	8
Marb	0.56
YG	0.10
CW	32
REA	-0.06
Fat	-0.02

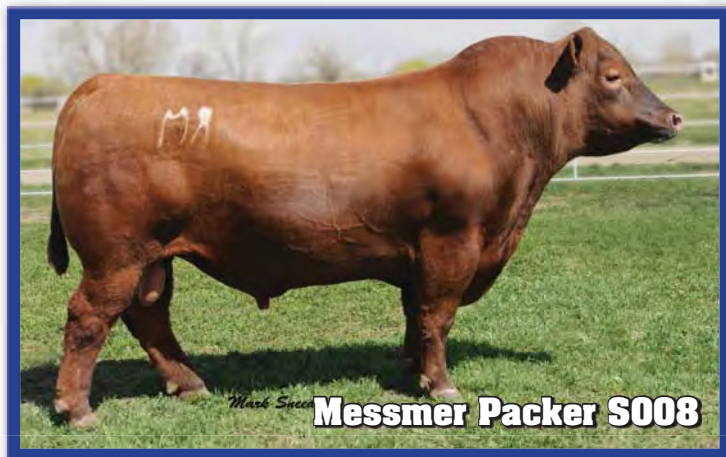

**Messmer Packer S008**

**147**

**DAMAR ELLENOR Z261**

RAAA #: 1511098    Tattoo: Z261    100% Cat. 1A Red Angus  
BD: 3/3/12    Act. BW 73    Adj. WW 541

MESSMER JOSHUA 019P  
MESSMER PACKER S008  
MESSMER MILLIE 124P

PE 6/3/13 – 8/3/13  
to PIE REDMAN 250

BJR MAKE MY DAY 981  
UBAR ELEANOR 001  
LCHMN ELEANOR H1164

*Packer x Eleanor That places this heifer in the top 6% for marbling. This is carcass genetics at it's best. Packer, the no. 1 bull for registrations in the breed.*

**EPDs**

CE	2
BW	-2.6
WW	60
YW	96
M	18
TM	48
ME	0
HPG	13
CEM	3
STAY	14
Marb	0.69
YG	0.00
CW	23
REA	0.30
Fat	0.01



**Red Lazy MC Cowboy Cut 26U**

**148**

**DAMAR ELLEWORTH Z100**

RAAA #: 1526779    Tattoo: Z100    100% Cat. 1A Red Angus  
BD: 2/18/12    Act. BW 85    Adj. WW 600

RED LAZY MC STOUT 30S  
RED LAZY MC COWBOY CUT 26U  
RED LAZY MC STAR 185M

PE 6/3/13 – 8/3/13  
to PIE REDMAN 250

BECKTON LANCER F442 T  
SRN ELEANOR 4302  
LCHMN ELEANOR J1266

*This good heifer is a full sib to Beth Orr's many-time champion. Winning the Dixie Nationals, the Tennessee State Fair, and reserve champion at Tennessee Beef Expo. Also this cow family produced champions for the Halpain family in Oklahoma.*

**EPDs**

CE	0
BW	0.7
WW	62
YW	92
M	12
TM	43
ME	-7
HPG	9
CEM	1
STAY	10
Marb	0.24
YG	0.03
CW	26
REA	0.16
Fat	0.00



**Damar Eleanor Z208, #1509474**  
Beth Orr from Tennessee won Dixie Nationals Grand Champion, Reserve Grand, Kentucky Beef Expo Junior show and class winner in open show. Cowboy Cut x 4302

**149**

**DAMAR ELEANOR'S ECHO Z271**

RAAA #: 1526784    Tattoo: Z271    100% Cat. 1A Red Angus  
BD: 3/5/12    Act. BW 83    Adj. WW 680

BECKTON JULIAN GG B571  
MESSMER JERICHO W041  
MESSMER PANDORA M186

Due 1/1/14  
to C-BAR ANTICIPATION 101W

BECKTON LANCER F442 T  
SRN ELEANOR 4302  
LCHMN ELEANOR J1266

*Check out the calving ease and carcass traits of this good, bred heifer. Built-in calving ease, Jericho x Anticipation. A March-born heifer calving in January – that's fertility.*

**EPDs**

CE	8
BW	-2.5
WW	59
YW	85
M	17
TM	46
ME	-1
HPG	10
CEM	6
STAY	15
Marb	0.42
YG	-0.07
CW	16
REA	0.42
Fat	0.01



**Lot 150**

**150**

**DAMAR V024 BRONTE A261**

RAAA #: 1607395    Tattoo: A261    100% Cat. 1A Red Angus  
BD: 2/21/13    Act. BW 76    Adj. WW 877

MESSMER JOSHUA 019P  
MESSMER PACKER S008  
MESSMER MILLIE 124P

BECKTON LANCER S281 T7  
MESSMER BRONTE V024  
MESSMER BRONTE 009P

*Take these heifers home and start producing commercial bulls with them. Packer bulls calves are in great demand. DAMAR top-selling commercial bulls are sired by Packer. Their dam is the very sought-after Messmer cow.*

EPDs	
CE	6
BW	-2.9
WW	62
YW	102
M	12
TM	44
ME	-4
HPG	13
CEM	4
STAY	15
Marb	0.68
YG	0.01
CW	27
REA	0.51
Fat	0.03



**Lot 153**

**151**

**DAMAR V024 BRONTE A263**

RAAA #: 1607396    Tattoo: A263    100% Cat. 1A Red Angus  
BD: 2/23/13    Act. BW 82    Adj. WW 854

MESSMER PACKER S008 X MESSMER BRONTE V024

**152**

**DAMAR V024 BRONTE A265**

RAAA #: 1607397    Tattoo: A265    100% Cat. 1A Red Angus  
BD: 2/25/13    Act. BW 94    Adj. WW 904

MESSMER PACKER S008 X MESSMER BRONTE V024

**153**

**DAMAR V024 BRONTE A266**

RAAA #: 1607398    Tattoo: A266    100% Cat. 1A Red Angus  
BD: 2/26/13    Act. BW 99    Adj. WW 924

MESSMER PACKER S008 X MESSMER BRONTE V024

**154**

**DAMAR 231X FAYET A153**

RAAA #: 1607399    Tattoo: A153    100% Cat. 1A Red Angus  
BD: 1/22/13    Act. BW 80    Adj. WW 723

LJC LANCER 806  
BROWN COMMITMENT S7206  
BROWN MS SHAZZAM P7940

RED COMPASS MULBERRY 449M  
RED BRYLOR FAYET 231X  
RED DUS FAYETTE 8G

*What an exciting offering! Her dam, 231X, is a full sib to the great Mulberry 26P. What more can you add? Enter Brown Commitment – the No. 1 bull for marbling. His sons were the highlight for the R.A. Brown bull sale. All the maternal characteristics of Mulberry, the carcass of Commitment – a donor dam in the making.*

EPDs	
CE	1
BW	-1.7
WW	58
YW	91
M	21
TM	50
ME	-2
HPG	12
CEM	3
STAY	10
Marb	0.99
YG	0.14
CW	22
REA	0.01
Fat	0.02

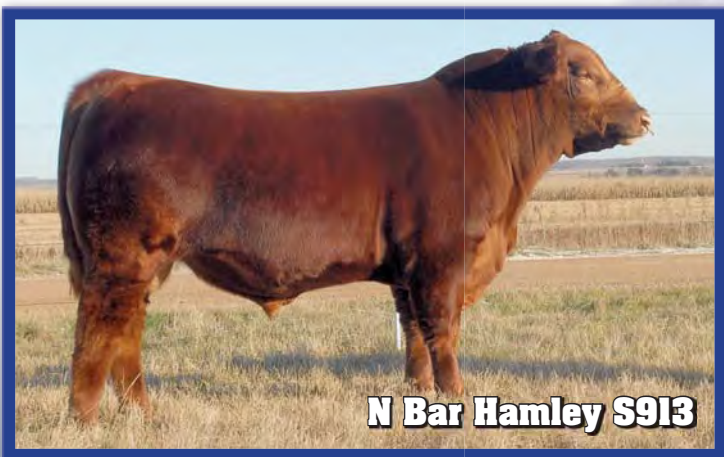

**N Bar Hamley S913**

**155**

**DAMAR 865 TIDY BEE A141**

RAAA #: 1607412    Tattoo: A141    100% Cat. 1A Red Angus  
BD: 1/19/13    Act. BW 69    Adj. WW 549

PIE BILLINGS 487  
NBAR HAMLEY S913  
NBAR KELLY 913

BJR FANCY PANTS 355-71L  
BJR TIDY BEE 232-140  
BJR TIDY BEE 117-4280

*A sleek-looking heifer out of Hamley and 865 from the Tidy Bee cow family. Last year's most impressive bulls came from the 865 Tidy Bee.*

EPDs	
CE	5
BW	-1.6
WW	36
YW	47
M	16
TM	34
ME	-2
HPG	7
CEM	4
STAY	8
Marb	0.45
YG	-0.05
CW	-4
REA	-0.09
Fat	-0.03

**156**

**DAMAR JOAN A240**

1607413 Tattoo: A240    100% Cat. 1A Red Angus BD:  
3/4/13 Act. BW 81    Adj. WW 649

HXC HEMI 4400P  
HXC JACKHAMMER 8800U  
HXC JOLENE 301N

BFCK CHEROKEE CNYN 4912  
SRR JOAN 323-898  
LARSON JOAN 898-213

*A heifer with show ring potential. Joan 323-898 is in the Mendoza herd. A240 is a sleek-fronted Jackhammer. This heifer is a very unique combination, with show ring appeal, and a stout set of numbers backing her maternal side.*

RAAA #:

EPDs	
CE	2
BW	0.7
WW	74
YW	117
M	17
TM	54
ME	7
HPG	10
CEM	2
STAY	11
Marb	0.54
YG	0.06
CW	41
REA	0.45
Fat	0.02

**157 DAMAR 614 SUN GAL A054**

RAAA #: 1607379 Tattoo: A054 100% Cat. 1A Red Angus  
BD: 1/2/13 Act. BW 83 Adj. WW 551

RED TER-RON RELOAD 703T  
RED TER-RON REAL DEAL 01W  
RED K ADAMS SAVANAH 11S

RED YY RED KNIGHT 640F  
MLK CRK SUN GAL 614  
BJR SUN GAL 4X-561

A very stylish January heifer sired by Real Deal. Check her performance and pedigree. Monu 4X / Make My Day.

EPDs	
CE	-2
BW	1.2
WW	51
YW	78
M	2
TM	28
ME	-8
HPG	4
CEM	0
STAY	9
Marb	0.33
YG	-0.03
CW	18
REA	0.00
Fat	-0.04

**158 DAMAR P410 BARCELONA A081**

RAAA #: 1607380 Tattoo: A081 100% Cat. 1A Red Angus  
BD: 1/21/13 Act. BW 67 Adj. WW 780

RED TER-RON RELOAD 703T  
RED TER-RON REAL DEAL 01W  
RED K ADAMS SAVANAH 11S

BJR MONU 4X-573  
DFRA BARCELONA P410  
BJR BARCELONA 2004

This could be the sleeper show heifer of the sale. She show's me a lot of promise. Monu 4X x Blockana proven pedigree.

EPDs	
CE	1
BW	-1.5
WW	61
YW	94
M	5
TM	35
ME	-4
HPG	7
CEM	1
STAY	8
Marb	0.34
YG	0.06
CW	24
REA	-0.11
Fat	-0.03



**159 DAMAR 12Y LUCKY LADY A083**

RAAA #: 1603358 Tattoo: A083 100% Cat. 1A Red Angus  
BD: 1/27/13 Act. BW 63

MESSMER JOSHUA 019P  
MESSMER PACKER S008  
MESSMER MILLIE 124P

RED GET ALONG WANDER 90S  
NED LUCKY 7 LADY 12Y  
RED SHODEREE LADY 12W

Check this very balanced set of EPDs on this fancy Packer daughter. She could be one of the best Packer daughters I have seen. Her dam, 12Y, one of the great ones from Brylor Ranch, and a sale topper at the Red Roundup.

EPDs	
CE	6
BW	-3.3
WW	52
YW	84
M	14
TM	40
ME	-11
HPG	13
CEM	5
STAY	13
Marb	0.39
YG	-0.01
CW	15
REA	0.30
Fat	0.01

**160 DAMAR S648 PRIDE A085**

RAAA #: 1607381 Tattoo: A085 100% Cat. 1A Red Angus  
BD: 1/28/13 Act. BW 73 Adj. WW 708

MESSMER JOSHUA 019P  
MESSMER PACKER S008  
MESSMER MILLIE 124P

DFRA CHERABULLE M218  
DFRA PRIDE S648  
LOG WESTERN PRIDE 641

Another one of those well-balanced Packer daughters. Her dam is one of those good Western Pride-sired females.

EPDs	
CE	3
BW	-2.8
WW	49
YW	81
M	16
TM	40
ME	-3
HPG	14
CEM	3
STAY	10
Marb	0.49
YG	-0.06
CW	15
REA	0.38
Fat	0.00

**161 DAMAR Y052 RED RHEA A076**

RAAA #: 1607385 Tattoo: A076 100% Cat. 1A Red Angus  
BD: 1/8/13 Act. BW 54 Adj. WW 821

MLK CRK CUB 722  
RED CROWFOOT OLE'S OSCAR  
RED CROWFOOT OMEGA 9179J

RD TER-RON FULLY LOADED 540R  
DAMAR RED RHEA Y052  
MESSMER RED LADY 9836

Check her pedigree, it's a who's who among the Red Angus world. Sired by Oscar, the No. 1 bull for registrations in Canada, and three-time leader of semen sales at ABS.

EPDs	
CE	0
BW	-4.0
WW	48
YW	77
M	14
TM	37
ME	-2
HPG	4
CEM	6
STAY	6
Marb	0.61
YG	0.06
CW	10
REA	0.07
Fat	0.02

**162 DAMAR T701 BOONE BELL A016**

RAAA #: 1607387 Tattoo: A016 100% Cat. 1A Red Angus  
BD: 1/2/13 Act. BW 72 Adj. WW 503

LJC LANCER 806  
LJC MISSION STATEMENT P27  
LJC HANNAH 106

PAR DUDE A384N  
TLS BONNE BELLE T701  
TLS BONNIE BELL N360

Top EPDs for this Mission Statement daughter, top 8% for weaning weight, 4% for yearling weight, and top 7% for Ribeye. Mission Statement daughters excel at performance and carcass merits. They have extreme body depth and rib shape.

EPDs	
CE	1
BW	-1.1
WW	69
YW	116
M	17
TM	51
ME	10
HPG	13
CEM	2
STAY	11
Marb	0.42
YG	-0.03
CW	38
REA	0.44
Fat	-0.02

**163 DAMAR S669 ESTONIA A252**

RAAA #: 1607382 Tattoo: A252 100% Cat. 1A Red Angus  
BD: 2/13/13 Act. BW 88 Adj. WW 810

LJC MISSION STATEMENT P27  
LORENZEN WHAT'S GOOD  
MESSMER PANDORA M186

DFRA RED MATT P460  
DFRA STONIA S669  
DFRA ESTONIA P409

Not many What's Good in the offering! What's Good, sired by Mission Statement – these females have extreme body depth.

EPDs	
CE	2
BW	2.1
WW	70
YW	111
M	16
TM	50
ME	5
HPG	12
CEM	4
STAY	11
Marb	0.23
YG	-0.03
CW	39
REA	0.25
Fat	-0.05



**Lorenzen What's Good**



**DAMAR IOY JOLENE A096**

RAAA #: 1607390    Tattoo: A096    100% Cat. 1A Red Angus  
 BD: 2/7/13    Act. BW 85    Adj. WW 816

LJC MISSION STATEMENT P27  
 LORENZEN WHAT'S GOOD  
 MESSMER PANDORA M186

RED SSS PURSUE 99M  
 WSF MS JOLENE 1136 IOY  
 PIE PRISCILLA E 1136

*Another good one by What's Good! The \$28,000 high seller at Lorenzen's Sale. A pedigree stacked with can't miss.*

EPDs	
CE	0
BW	3.1
WW	59
YW	93
M	18
TM	48
ME	-5
HPG	11
CEM	0
STAY	13
Marb	0.36
YG	-0.03
CW	30
REA	0.31
Fat	-0.02



**DAMAR Z289 JILLIAN Z405**

RAAA #: 1589553    Tattoo: Z405    100% Cat. 1A Red Angus  
 BD: 9/10/12    Act. BW 60    Adj. WW 726

LSF JBOB EXPECTATION 6034S  
 LORENZEN EXPECT CANYON 0853  
 PITCHFORK RUBY CANYON

BECKTON JULIAN GG B571  
 DAMAR JILLIAN X289  
 MESSMER PANDORA M186

*The deepest, soggiest heifer in the offering.*

EPDs	
CE	7
BW	-3.0
WW	68
YW	106
M	23
TM	57
ME	3
HPG	11
CEM	6
STAY	15
Marb	0.70
YG	0.06
CW	29
REA	0.25
Fat	0.01



**DAMAR M244 TILLY Z406**

RAAA #: 1589501    Tattoo: Z406    100% Cat. 1A Red Angus  
 BD: 9/11/12    Act. BW 84    Adj. WW 595

PIE BILLINGS 487  
 NBAR HAMLEY S913  
 NBAR KELLY 913

DFRA ROCKER 425  
 DFRA TILLY M244  
 DFRA TILLY 416

*A fall heifer who traces back to DFRA Rocker, some of the most impressive females at DAMAR are Rocker sired.*

EPDs	
CE	3
BW	1.0
WW	55
YW	77
M	19
TM	46
ME	3
HPG	8
CEM	6
STAY	6
Marb	0.40
YG	0.15
CW	17
REA	-0.25
Fat	0.00



**Red Wrights 8325 Iron Hide 4**



**EMBRYOS - DAMAR BONNEBELL T749**

Two #1 Embryos/Guarantee of one  
 RED WRIGHTS 8325 IRON HIDE 4Z x DFRA BONNEBELL T749

RED SIX MILE SAKIC 832S  
 RED WRIGHTS 832S IRON HIDE 4  
 RED BWB FAY 48N OF TREND

DFRA ROMEO P471  
 DFRA BONNEBELL T749  
 DRFA BONNEBELL T749

*T749 a superb new donor at DAMAR, balanced EPDs, moderate in frame with lots of rib, and nice udder shape. DAMAR Rocker and Romeo both show in her pedigree. DAMAR paid \$275 per straw in the first Iron Hide offering. Wildcat Creek and J6 paid \$350 per straw at the National Western, this can be some explosive genetics.*

EPDs	
CE	2
BW	-0.3
WW	54
YW	84
M	23
TM	50
ME	-4
HPG	9
CEM	8
STAY	7
Marb	0.24
YG	0.02
CW	19
REA	-0.09
Fat	-0.03



**Messmer Ginnie 9862**



**EMBRYOS - MESSMER GINNIE 9862**

Three #1 Embryos/Guarantee of one  
 HXC CONQUEST 4405P x MESSMER GINNIE 9862

BECKTON JULIAN GG B571  
 HXC CONQUEST 4405P  
 HXC ELLIE MAY MA638

LMAN KING ROB 8621  
 MESSMER GINNIE 9862  
 MESSMER GINNIE 9211

*9862 another great donor for DAMAR. One of the deepest cows you can find. She produced the reserve grand champion at the NAJRAE. She produces females with tons of depth and rib. Conquest sires females with depth and rib. If your program needs a jumpstart, this will do it.*

EPDs	
CE	12
BW	-5.5
WW	48
YW	86
M	27
TM	51
ME	6
HPG	6
CEM	9
STAY	11
Marb	0.56
YG	0.06
CW	14
REA	0.30
Fat	0.04



**169 DAMAR DUTCHESS Z037**

RAAA #: 1526464 Tattoo: Z037 100% Cat. 1A Red Angus  
BD: 1/24/12 Act. BW 71 Adj. WW 686

MESSMER JOSHUA 019P  
MESSMER PACKER S008  
MESSMER MILLIE 124P

Due 1/1/14  
to BROWN JYJ REDEMPTION  
Y1334

BIEBER COMBINATION 10451  
DAMAR DUTCHESS W953  
DFRA DUTCHESS M243

A really good Packer daughter, safe in calf to the Redemption bull, due for a January baby. Redemption, a calving-ease bull, moderate, sound, great feet and disposition.

EPDs	
CE	0
BW	-1.0
WW	66
YW	101
M	9
TM	42
ME	-3
HPG	14
CEM	1
STAY	12
Marb	0.51
YG	0.02
CW	28
REA	0.28
Fat	0.01

**170 DAMAR EMARLIE Z052**

RAAA #: 1526696 Tattoo: Z052 100% Cat. 1A Red Angus  
BD: 1/27/12 Act. BW 85 Adj. WW 629

RED COMPASS MULBERRY 449M  
RED FINE LINE MULBERRY 26P  
RED DUS FAYETTE 8G

Due 1/1/14  
to BROWN JYJ REDEMPTION  
Y1334

DFRA VERN P463  
DFRA EMAR T778  
BJR EMU-MAR 729-824

As noted before, this may be the best offering of Mulberry daughters to date. Safe to the Redemption bull, the most talked about young sire out there.

EPDs	
CE	-1
BW	1.0
WW	68
YW	113
M	17
TM	51
ME	-2
HPG	11
CEM	7
STAY	10
Marb	0.40
YG	0.19
CW	39
REA	0.00
Fat	0.02

**171 DAMAR JERIELLA Z061**

RAAA #: 1526479 Tattoo: Z061 100% Cat. 1A Red Angus  
BD: 2/2/12 Act. BW 65 Adj. WW 544

BECKTON JULIAN GG B571  
MESSMER JERICO W041  
MESSMER PANDORA M186

Due 1/18/14  
to SSS OLY 554T

COLEY'S HI ROLLER 646S  
DAMAR RACHEL X077  
DAMAR CHERABELLE U827

Calving ease, birthweight, milk, and ribeye. What more can you ask for - numbers and maternal. Safe to the Oly bull.

EPDs	
CE	9
BW	-3.6
WW	47
YW	70
M	22
TM	46
ME	1
HPG	10
CEM	9
STAY	14
Marb	0.40
YG	-0.11
CW	6
REA	0.33
Fat	0.00

**172 DAMAR TWIN PACK Z004**

RAAA #: 1526445 Tattoo: Z004 100% Cat. 1A Red Angus  
BD: 1/1/12 Act. BW 50 Adj. WW 564

MESSMER JOSHUA 019P  
MESSMER PACKER S008  
MESSMER MILLIE 124P

Due 1/1/14  
to HXC BIG IRON 0024X

BADLANDS DESIGN 22S  
DAMAR NEXA W948  
MESSMER NEXA S037

Messmer breeding at its best. Safe to the Big Iron bull, ABS's multi-trait standout.

EPDs	
CE	0
BW	-0.8
WW	59
YW	99
M	15
TM	44
ME	-3
HPG	15
CEM	2
STAY	13
Marb	0.40
YG	0.02
CW	28
REA	0.36
Fat	0.02

**173 DAMAR PATTI Z078**

RAAA #: 1526496 Tattoo: Z078 100% Cat. 1A Red Angus  
BD: 2/7/12 Act. BW 71 Adj. WW 584

MESSMER JOSHUA 019P  
MESSMER PACKER S008  
MESSMER MILLIE 124P

Due 1/19/14  
to SSS OLY 554T

RED BRYLOR A L C STRONG 116S  
DAMAR EXPRESSING STRONG X219  
CFRA MS EXPRESS 9919

These Packer daughters exhibit lots of fertility. Safe for January calf to the Oly bull. He is described as the best bulls to use on Packer females.

RAAA #:

EPDs	
CE	1
BW	-0.8
WW	60
YW	95
M	12
TM	42
ME	-10
HPG	14
CEM	1
STAY	13
Marb	0.41
YG	0.04
CW	25
REA	0.23
Fat	0.02

**174 DAMAR INGA Z278**

RAAA #: 1526793 Tattoo: Z278 100% Cat. 1A Red Angus  
BD: 3/7/12 Act. BW 92 Adj. WW 685

PFFR SHAQ 607  
BADLANDS NET WORTH 23U  
BADLANDS MEDORA 406

Due 1/16/14  
to MESSMER PACKER S008

LMAN KING ROB 8621  
MESSMER INGRID 2066  
MESSMER INGRID 9666

A heifer with lots of performance and growth. Safe to Packer for a January calf.

RAAA #:

EPDs	
CE	-6
BW	4.0
WW	72
YW	113
M	19
TM	55
ME	2
HPG	12
CEM	5
STAY	11
Marb	0.38
YG	0.04
CW	43
REA	0.39
Fat	0.01

**175 DAMAR LINDA'S LACE Z038**

RAAA #: 1526460 Tattoo: Z038 100% Cat. 1A Red Angus  
BD: 1/21/12 Act. BW 85 Adj. WW 557

BECKTON LANCER T7 M089  
BECKTON LANCER S281 T7  
BECKTON TAMARA M515 LN

Due 2/17/14  
to BROWN JYJ REDEMPTION  
Y1334

BECKTON WARRIOR N645 T1  
MESSMER LINDA S129  
MESSMER LINDA 2322

A DAMAR full sib to this heifer sold in Iowa Beef Expo in 2013 for \$5,000. Safe to the Redemption bull.

EPDs	
CE	3
BW	0.5
WW	70
YW	116
M	17
TM	52
ME	6
HPG	11
CEM	4
STAY	11
Marb	0.44
YG	0.01
CW	40
REA	0.30
Fat	-0.01

**176 DAMAR LACEY Z256**

RAAA #: 1575654 Tattoo: Z256 100% Cat. 1A Red Angus  
BD: 3/3/12 Act. BW 65 Adj. WW 610

PIE BILLINGS 487  
NBAR HAMLEY S913  
NBAR KELLY 913

Due 2/11/14  
to SSS OLY 554T

BECKTON WARRIOR N645 T1  
MESSMER LINDA S129  
MESSMER LINDA 2322

**177 DAMAR LINDA'S LACE Z264**

RAAA #: 1526357 Tattoo: Z264 100% Cat. 1A Red Angus  
BD: 3/4/12 Act. BW 74 Adj. WW 539

Due 2/12/14 to BECKTON EPIC U368 KM  
Lots 176 and 177 - full sibs. A DAMAR full sib to these heifers sold in the Iowa Beef Expo for \$5,000 and Kentucky Beef Expo for \$3,200.

EPDs	
CE	4
BW	-0.7
WW	56
YW	84
M	17
TM	44
ME	3
HPG	11
CEM	4
STAY	9
Marb	0.22
YG	-0.04
CW	19
REA	0.08
Fat	-0.02

**178 DAMAR CONSTANTINE Z069**

RAAA #: 1526490    Tattoo: Z069    100% Cat. 1A Red Angus  
 BD: 2/5/12    Act. BW 65    Adj. WW 675

BECKTON JULIAN GG B571  
 HXC CONQUEST 4405P  
 HXC ELLIE MAY MA638  
 Due 2/20/14  
 to PIE REDMAN 250  
 BADLANDS NET WORTH 23U  
 DAMAR SUNSHINE X049  
 MESSMER PANDORA V086

EPDs	
CE	7
BW	-1.3
WW	70
YW	110
M	18
TM	53
ME	4
HPG	5
CEM	6
STAY	15
Marb	0.49
YG	0.07
CW	33
REA	0.13
Fat	0.00

A power bred heifer sired by Conquest and tracing to the Pandora cow family.

**179 DAMAR TAMARA Z302**

RAAA #: 1511125    Tattoo: Z302    100% Cat. 1A Red Angus  
 BD: 4/1/12    Act. BW 74    Adj. WW 606

TPIE LAKOTA 9166  
 TPIE LAKOTA II 1086  
 RCRA ROSEBUD 933  
 Due 2/15/14  
 to C-BAR ANTICIPATION 101W  
 BIEBER MAKE MIMI 7249  
 DFRA TARMILY N512  
 DFRA TARMILY N305

EPDs	
CE	9
BW	-3.0
WW	42
YW	63
M	21
TM	42
ME	1
HPG	8
CEM	5
STAY	11
Marb	0.36
YG	-0.10
CW	3
REA	-0.06
Fat	-0.04

An opportunity to own one of the R512 Tarmilly's. Safe to Anticipation, this could be a knock-out mating.

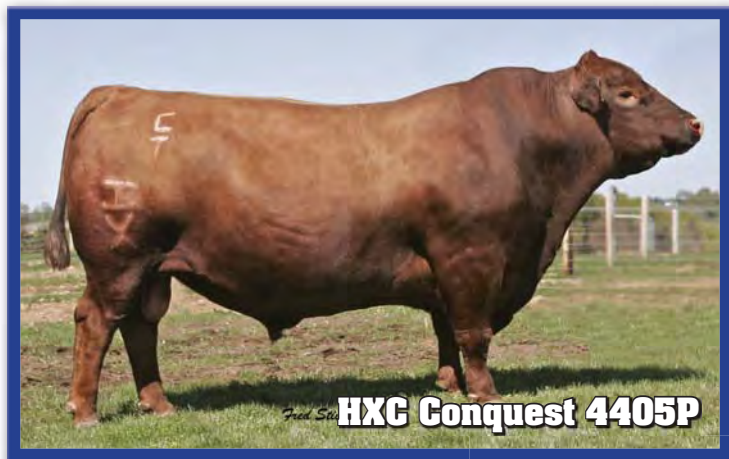

**HXC Conquest 4405P**

**180 DAMAR SHARLEY Z043**

RAAA #: 1526593    Tattoo: Z043    100% Cat. 1A Red Angus  
 BD: 1/24/12    Act. BW 73    Adj. WW 462

WEBR DOC HOLLIDAY 2N  
 WEBR TC CARD SHARK 1015  
 PFFR MS NYACK 237  
 Due 2/14/14  
 to RED BRYLOR BIG ROCK 85T  
 BUF CRK CHF 824-1658  
 MESSMER PANDORA 220N  
 NODAK LADY CHIEF

EPDs	
CE	4
BW	-2.5
WW	37
YW	54
M	23
TM	41
ME	-1
HPG	10
CEM	4
STAY	8
Marb	0.28
YG	0.13
CW	-2
REA	-0.21
Fat	0.04

One of the very complete Card Shark's out the Pandora 220N. Safe to Big Rock, Mulberry's best son.

**181 DAMAR ANTONETTE Z094**

RAAA #: 1526648    Tattoo: Z094    100% Cat. 1A Red Angus  
 BD: 2/16/12    Act. BW 77    Adj. WW 570

MCPHEE PACIFIC PRIDE 4127  
 DAMAR WYATT W250  
 DFRA TAROKEE S642  
 Due 2/15/14  
 to RED BRYLOR BIG ROCK 85T  
 DFRA ROSE MOON N313  
 DFRA ESTONIA R558  
 DFRA ESTONIA N338

EPDs	
CE	3
BW	-0.1
WW	61
YW	99
M	21
TM	52
ME	7
HPG	10
CEM	5
STAY	10
Marb	0.41
YG	0.01
CW	29
REA	0.18
Fat	-0.01

Sired by DAMAR Wyatt. A growth-type heifer with lots of muscle expression.

**182 DAMAR MARTHA Z211**

RAAA #: 1526640    Tattoo: Z211    100% Cat. 1A Red Angus  
 BD: 2/20/12    Act. BW 80    Adj. WW 670

MCPHEE PACIFIC PRIDE 4127  
 DAMAR WYATT W250  
 DFRA TAROKEE S642  
 Due 2/15/14  
 to RED BRYLOR BIG ROCK 85T  
 BFCK CHEROKEE CNYN 4912  
 DFRA MATTIE R514  
 DFRA MATTIE

EPDs	
CE	2
BW	1.0
WW	76
YW	115
M	10
TM	48
ME	3
HPG	10
CEM	-2
STAY	13
Marb	0.56
YG	0.06
CW	40
REA	0.34
Fat	0.02

Another DAMAR Wyatt growth heifer. A weaning ratio of 109. Check her growth numbers and carcass values. Safe to Big Rock.

**183 DAMAR COWBOY KANA Z309**

RAAA #: 1511095    Tattoo: Z309    100% Cat. 1A Red Angus  
 BD: 3/23/12    Act. BW 78    Adj. WW 538

RED LAZY MC STOUT 30S  
 RED LAZY MC COWBOY CUT 26U  
 RED LAZY MC STAR 185M  
 Due 2/15/14  
 to C-BAR ANTICIPATION 101W  
 BJR REDLIGHTNING447-930  
 DFRA BLOCKANA 101  
 BJR BLOCKANA 232B-390

EPDs	
CE	0
BW	1.0
WW	58
YW	91
M	17
TM	46
ME	-6
HPG	8
CEM	2
STAY	9
Marb	0.21
YG	0.03
CW	26
REA	0.01
Fat	-0.02

Talk about a lot of cow in a pedigree. McStar 185M plus Blockanna 101. "She's got the cow." Safe to the Anticipation bull for a knock-out mating.

**185 DAMAR LOUISE Z259**

RAAA #: 1526689    Tattoo: Z259    100% Cat. 1A Red Angus  
 BD: 3/3/12    Act. BW 73    Adj. WW 693

WEBR DOC HOLLIDAY 2N  
 WEBR TC CARD SHARK 1015  
 PFFR MS NYACK 237  
 Due 2/11/14  
 to HXC CONQUEST 4405P  
 DFRA TIDY B  
 DFRA LOUISE T761  
 BJR LOUISE 171-6181

EPDs	
CE	2
BW	-2.0
WW	54
YW	84
M	22
TM	49
ME	4
HPG	8
CEM	5
STAY	7
Marb	0.34
YG	0.08
CW	17
REA	0.14
Fat	0.04

Very attractive, long-spined, heifer. The Tidy Bee's do a good job for DAMAR.



**186 DAMAR LAKOTA Z251**

RAAA #: 1526617    Tattoo: Z251    100% Cat. 1A Red Angus  
 BD: 3/1/12    Act. BW 80    Adj. WW 606

WEBR DOC HOLLIDAY 2N  
 WEBR TC CARD SHARK 1015  
 PFFR MS NYACK 237

DFRA ROCKER 425  
 DFRA LAKOTA N301  
 DFRA LOKOTA 510L

Due 2/14/14  
 to PIE REDMAN 250

Another Card Shark with all the right credentials.

EPDs	
CE	1
BW	-0.7
WW	63
YW	96
M	19
TM	50
ME	6
HPG	9
CEM	6
STAY	8
Marb	0.22
YG	0.14
CW	26
REA	0.12
Fat	0.04

**187 DAMAR LANA Z329**

RAAA #: 1526801    Tattoo: Z329    100% Cat. 1A Red Angus    BD: 3/29/12    Act. BW 80    Adj. WW 448

RED COMPASS MULBERRY 449M  
 RED FINE LINE MULBERRY 26P  
 RED DUS FAYETTE 8G

BJR MONU 4X-303  
 DFRA LANA 113  
 BJR LANA 968-481

Due 2/15/14  
 to C-BAR ANTICIPATION 101W

Mulberry x Monu 4x - a cow man's dream. Safe to the Anticipation bull.

EPDs	
CE	2
BW	-1.8
WW	60
YW	99
M	17
TM	47
ME	1
HPG	11
CEM	6
STAY	11
Marb	0.24
YG	0.05
CW	26
REA	0.02
Fat	-0.01

**188 DAMAR LANCER'S DAME Z248**

RAAA #: 1526736    Tattoo: Z248    100% Cat. 1A Red Angus  
 BD: 3/1/12    Act. BW 76    Adj. WW 645

BECKTON LANCER T7 M089  
 BECKTON LANCER S281 T7  
 BECKTON TAMARA M515 LN

LOOSLI NEW DEAL 503  
 DAMAR NEW DAME W046  
 DFRA MATTIE T738

Due 2/27/14  
 to PIE REDMAN 250

A very complete female with balanced EPDs. Lot's of maternal traits here. Note the Tidy Bee cow family.

EPDs	
CE	4
BW	-0.5
WW	60
YW	99
M	21
TM	51
ME	5
HPG	10
CEM	3
STAY	14
Marb	0.73
YG	0.11
CW	28
REA	0.05
Fat	0.02

**189 DAMAR ROCK'N BIG Z263**

RAAA #: 1526379    Tattoo: Z263    100% Cat. 1A Red Angus  
 BD: 3/4/12    Act. BW 71    Adj. WW 600

RED FINE LINE MULBERRY 26P  
 RED BRYLOR BIG ROCK 85T  
 RED CYT CHARITY 10P

LMAN KING ROB 8621  
 MESSMER PANDORA 9976  
 MESSMER PANDORA 9498

Due 2/11/14  
 to MESSMER PACKER 5008

Some of the top offerings today have been Mulberry x Pandora. These 85T's will really grow on you. A Big Rock daughter selling to the Bell family at Kentucky Beef Expo for \$3,500 and was Reserve Grand Champion.

EPDs	
CE	5
BW	-2.7
WW	43
YW	74
M	27
TM	48
ME	-4
HPG	12
CEM	9
STAY	10
Marb	0.32
YG	0.11
CW	11
REA	-0.12
Fat	0.02

**190 DAMAR CHARDEALIA Z025**

RAAA #: 1526623    Tattoo: Z025    100% Cat. 1A Red Angus  
 BD: 1/15/12    Act. BW 95    Adj. WW 573

RED TER-RON RELOAD 703T  
 RED TER-RON REAL DEAL 01W  
 RED K ADAMS SAVANAH 11S

BADLANDS TARGET 836  
 DFRA CHERABELLE N341  
 DFRA CHERABELLE 403

Due 2/15/14  
 to RED BRYLOR BIG ROCK 85T

The Real Deals in this offering possess lots of growth. They will be heavy milkers and herd-bull producers.

EPDs	
CE	x-6
BW	4.2
WW	62
YW	93
M	6
TM	37
ME	-6
HPG	8
CEM	2
STAY	8
Marb	0.37
YG	0.11
CW	31
REA	-0.22
Fat	-0.02

**191 DAMAR ROSELAND Z209**

RAAA #: 1526561    Tattoo: Z209    100% Cat. 1A Red Angus  
 BD: 2/20/12    Act. BW 70    Adj. WW 574

BECKTON LANCER S281 T7  
 DAMAR LELAND W228  
 MESSMER PANDORA 9976

RED BRYLOR A L C STRONG 116S  
 DAMAR STRONG ROSELA X155  
 DFRA ROSELA P429

Due 2/28/14  
 to DAMAR PASQUALE Z567 & FINK 5546Y (AN)

Sired by Leland, a Lancer son. Maternal and carcass female here.

EPDs	
CE	6
BW	-1.7
WW	44
YW	71
M	21
TM	43
ME	-2
HPG	11
CEM	6
STAY	12
Marb	0.64
YG	0.10
CW	10
REA	-0.10
Fat	0.02

**192 DAMAR MARIA Z310**

RAAA #: 1526361    Tattoo: Z310    100% Cat. 1A Red Angus    BD: 3/23/12    Act. BW 89    Adj. WW 559

PFFR SHAQ 607  
 BADLANDS NET WORTH 23U  
 BADLANDS MEDORA 406

BJR MONU 4X-573  
 DFRA MARIA M223  
 BJR MARIA 45-984

Due 2/13/14  
 to BECKTON EPIC U368 KM

Bred for growth. Her dam M223, a very productive cow, sired by Monu 4X. We have some great ones at DAMAR. Safe to Epic, an outcross to most Red Angus cattle.

EPDs	
CE	-4
BW	2.7
WW	67
YW	104
M	17
TM	51
ME	2
HPG	9
CEM	2
STAY	10
Marb	0.46
YG	0.07
CW	35
REA	0.22
Fat	0.01

**193 DAMAR REAL Y EMILY Z044**

RAAA #: 1526647 Tattoo: Z044 100% Cat. 1A Red Angus  
 BD: 1/25/12 Act. BW 85 Adj. WW 618

RED TER-RON RELOAD 703T  
 RED TER-RON REAL DEAL 01W  
 RED K ADAMS SAVANAH 11S

Due 3/1/14  
 to RED BRYLOR BIG ROCK 85T

DFRA ROCKER 425  
 DFRA EMILY R557  
 DFRA EMILY 406

Another powerful growth heifer sired by real deal. 01W daughters are showing they can produce pounds of beef with lots of milk, based on quality udder development.

EPDs	
CE	-1
BW	2.8
WW	67
YW	100
M	5
TM	39
ME	-3
HPG	8
CEM	3
STAY	7
Marb	0.29
YG	0.06
CW	33
REA	-0.01
Fat	-0.02

**194 DAMAR REAL ANITA Z205**

RAAA #: 1526744 Tattoo: Z205 100% Cat. 1A Red Angus  
 BD: 2/18/12 Act. BW 90 Adj. WW 606

RED TER-RON RELOAD 703T  
 RED TER-RON REAL DEAL 01W  
 RED K ADAMS SAVANAH 11S

PE 6/3/13 - 8/3/13  
 to DAMAR PASQUALE Z567

TPIE LAKOTA II 1086  
 DAMAR ANITA W080  
 DFRA MS. TONY P402

Power, growth, performance, maternal. All the fine qualities you can ask for.

EPDs	
CE	-1
BW	3.4
WW	63
YW	92
M	6
TM	38
ME	-6
HPG	8
CEM	0
STAY	10
Marb	0.36
YG	-0.02
CW	29
REA	0.03
Fat	-0.04

**195 DAMAR BONNEBELL Z125**

RAAA #: 1511089 Tattoo: Z125 100% Cat. 1A Red Angus  
 BD: 1/13/12 Act. BW 81 Adj. WW

RED TER-RON RELOAD 703T  
 RED TER-RON REAL DEAL 01W  
 RED K ADAMS SAVANAH 11S

PE 6/3/13 - 8/3/13  
 to DAMAR PASQUALE Z567

DFRA ROMEO P471  
 DFRA BONNEBELL T749  
 DFRA BONNEBELL P440

What a combination here! Real Deal, Romeo, Rocker, Bonnebell, Dipy Do - tremendous individuals. T749's dam was moved to the donor pen this spring. Loads of fertility here.

EPDs	
CE	2
BW	0.9
WW	64
YW	98
M	10
TM	42
ME	-2
HPG	8
CEM	4
STAY	5
Marb	0.35
YG	0.02
CW	30
REA	-0.05
Fat	-0.04

**196 DAMAR NEXA Z107**

RAAA #: 1511107 Tattoo: Z107 100% Cat. 1A Red Angus  
 BD: 1/1/12 Act. BW 88 Adj. WW 673

RED COMPASS MULBERRY 449M  
 RED FINE LINE MULBERRY 26P  
 RED DUS FAYETTE 8G

PE 6/3/13 - 8/3/13  
 to DAMAR PASQUALE Z567

MESSMER JOSHUA 019P  
 MESSMER NEXA S037  
 MESSMER NEXA 076P

One of those good Mulberrys - long spined and long hipped. Her dam, S037, has produced feminine and moderate females.

EPDs	
CE	1
BW	-0.7
WW	64
YW	106
M	12
TM	44
ME	-2
HPG	13
CEM	7
STAY	10
Marb	0.31
YG	0.14
CW	32
REA	0.00
Fat	0.01

**197 DAMAR BLOCKANA Z274**

RAAA #: 1526596 Tattoo: Z274 100% Cat. 1A Red Angus  
 BD: 3/6/12 Act. BW 82 Adj. WW 694

MCPHEE PACIFIC PRIDE 4127  
 DAMAR WYATT W250  
 DFRA TAROKEE S642

PE 6/3/13 - 8/3/13  
 to PIE REDMAN 250

BJR RAMBO 502-6243  
 DFRA BLOCKANA 419  
 BJR BLOCKANA 620-113

A lot of real good cows back this youngster up. Wyatt sires those growthy females.

EPDs	
CE	0
BW	2.1
WW	57
YW	90
M	14
TM	43
ME	1
HPG	9
CEM	1
STAY	9
Marb	0.50
YG	0.07
CW	27
REA	0.05
Fat	0.00

**198 DAMAR CHERRY RED Z207**

RAAA #: 1526471 Tattoo: Z207 100% Cat. 1A Red Angus  
 BD: 2/19/12 Act. BW 75 Adj. WW 557

MESSMER PACKER S008  
 DAMAR LUCY'S BOY W936  
 LCC LUCY MA961

PE 6/3/13 - 8/3/13  
 to PIE REDMAN 250

RED BRYLOR SQUALL 230S  
 DAMAR CHERRY W175  
 DFRA CHERABELLE T818

This heifer is sired by W936. He sires females with that Messmer look.

EPDs	
CE	4
BW	-0.9
WW	61
YW	96
M	9
TM	40
ME	-4
HPG	12
CEM	5
STAY	13
Marb	0.35
YG	0.07
CW	25
REA	0.12
Fat	0.01



**199 DAMAR MINI'S BABY Z076**

RAAA #: 1526468 Tattoo: Z076 100% Cat. 1A Red Angus  
 BD: 2/8/12 Act. BW 70 Adj. WW 566

RED CROWFOOT OLE'S OSCAR  
 C-BAR ANTICIPATION 101W  
 BROWN MS ABIGRACE L7730

PE 6/3/13 - 8/3/13  
 to MUSHRUSH ENVY X429 & FINK 5546Y (AN)

MESSMER PACKER S008  
 DAMAR MINI MOO W956  
 LCC LUCY MA961

We really like that extra dimension Anticipation adds to these Packer influenced females.

EPDs	
CE	1
BW	-1.0
WW	66
YW	103
M	14
TM	47
ME	3
HPG	11
CEM	7
STAY	13
Marb	0.70
YG	0.04
CW	30
REA	0.19
Fat	0.01

**200 DAMAR LARKIN Z294**

RAAA #: 1511085 Tattoo: Z294 100% Cat. 1A Red Angus  
 BD: 3/14/12 Act. BW 74 Adj. WW 625

MCPHEE PACIFIC PRIDE 4127  
 DAMAR WYATT W250  
 DFRA TAROKEE S642

DFRA ROCKER 425  
 DFRA LARKABA R595  
 DFRA LARKABA 437

PE 6/3/13 – 8/3/13  
 to DAMAR PASQUALE Z567

*You will certainly be proud of this Acquisition. Her dam, R595, has done an excellent job at DAMAR.*

EPDs	
CE	1
BW	0.8
WW	73
YW	114
M	8
TM	44
ME	3
HPG	10
CEM	3
STAY	7
Marb	0.50
YG	0.08
CW	38
REA	0.10
Fat	-0.01

**201 DAMAR RED SOFIE Z289**

RAAA #: 1526634 Tattoo: Z289 100% Cat. 1A Red Angus  
 BD: 3/10/12 Act. BW 86 Adj. WW 581

MCPHEE PACIFIC PRIDE 4127  
 DAMAR WYATT W250  
 DFRA TAROKEE S642

LCHMN RED SPREAD 1271F  
 DFRA RED SOFIE P433  
 DFRA SOPHIE 548L

PE 6/3/13 – 8/3/13  
 to MUSHRUSH ENVY X429 &  
 FINK 5546Y (AN)

*Note the high percentages for growth – that's what W250-sired females do. The old BJR Mattie has a lot of influence here.*

EPDs	
CE	-2
BW	2.6
WW	68
YW	112
M	10
TM	44
ME	7
HPG	11
CEM	1
STAY	8
Marb	0.41
YG	0.08
CW	40
REA	0.21
Fat	0.01

**202 DAMAR PARADISE Z180**

RAAA #: 1526734 Tattoo: Z180 100% Cat. 1A Red Angus  
 BD: 4/1/12 Act. BW 78 Adj. WW 548

MESSMER JOSHUA 019P  
 MESSMER PACKER S008  
 MESSMER MILLIE 124P

LMAN KING ROB 8621  
 DAMAR BOBBIN W017  
 OLC ECHETA J165

PE 6/3/13 – 8/3/13  
 to MUSHRUSH ENVY X429 &  
 FINK 5546Y (AN)

*What a combination of maternal genetics. Pandora, Millie and Leachman Eleanor. Check these high-percentage numbers.*

EPDs	
CE	-1
BW	-0.2
WW	67
YW	113
M	16
TM	49
ME	0
HPG	14
CEM	2
STAY	14
Marb	0.51
YG	0.02
CW	37
REA	0.39
Fat	0.01

**203 DAMAR ZINA'S PACKAGE Z246**

RAAA #: 1526609 Tattoo: Z246 100% Cat. 1A Red Angus  
 BD: 3/1/12 Act. BW 50 Adj. WW 636

MESSMER JOSHUA 019P  
 MESSMER PACKER S008  
 MESSMER MILLIE 124P

LMAN KING ROB 8621  
 MESSMER ZINA 9922  
 MESSMER ZINA 9476

PE 6/3/13 – 8/3/13  
 to MUSHRUSH ENVY X429 &  
 FINK 5546Y (AN)

*You can only find these good Messmer genetics at DAMAR. When Zena shows in a pedigree, buy with confidence.*

EPDs	
CE	1
BW	-1.3
WW	56
YW	91
M	17
TM	44
ME	-3
HPG	15
CEM	4
STAY	12
Marb	0.25
YG	-0.06
CW	23
REA	0.34
Fat	0.00

**204 DAMAR REAL STAMP Z022**

RAAA #: 1526681 Tattoo: Z022 100% Cat. 1A Red Angus  
 BD: 1/13/12 Act. BW 75 Adj. WW 565

RED TER-RON RELOAD 703T  
 RED TER-RON REAL DEAL 01W  
 RED K ADAMS SAVANAH 11S

DFRA ROSE MOON N313  
 DFRA MS STAMPDR T735  
 DFRA MS. STMPDR M209

PE 6/3/13 – 8/3/13  
 to DAMAR PASQUALE Z567

*Look at the weaning ratio on this high-performance Real Deal, weaning ratio of 127.*

EPDs	
CE	-1
BW	1.0
WW	69
YW	107
M	7
TM	42
ME	0
HPG	9
CEM	4
STAY	7
Marb	0.15
YG	0.07
CW	35
REA	-0.05
Fat	-0.02

**205 DAMAR SHARKLYN Z238**

RAAA #: 1526649 Tattoo: Z238 100% Cat. 1A Red Angus  
 BD: 2/29/12 Act. BW 75 Adj. WW 695

WEBR DOC HOLLIDAY 2N  
 WEBR TC CARD SHARK 1015  
 PFFR MS NYACK 237

DFRA ROCKER 425  
 DFRA MATTIE R564  
 DFRA MATTIE M220

PE 6/3/13 – 8/3/13  
 to DAMAR PASQUALE Z567

*A very sound-structured female, clean in her lines. Only because of our commitment to sell our best, we offer this female.*

EPDs	
CE	3
BW	-1.4
WW	63
YW	98
M	14
TM	45
ME	6
HPG	10
CEM	8
STAY	8
Marb	0.36
YG	0.17
CW	26
REA	0.06
Fat	0.05

**206 DAMAR ECHOE Z308**

RAAA #: 1511097 Tattoo: Z308 100% Cat. 1A Red Angus  
 BD: 4/3/12 Act. BW 84 Adj. WW 576

SSS BLACK TREND 13B  
 RED BRYLOR NEW TREND 22  
 MEADOW CK MS SEAMAN 31A

BJR MAKE MY DAY 981  
 OLC ECHETA J165  
 BECKTON ECHETA G757 WR

PE 6/3/13 – 8/3/13  
 to DAMAR PASQUALE Z567

*This heifer has been a favorite all year long. Her mother is one of our favorites. J165 has produced other donors, as well as a son at ABS.*

EPDs	
CE	-1
BW	1.3
WW	58
YW	99
M	29
TM	58
ME	7
HPG	11
CEM	2
STAY	12
Marb	0.59
YG	0.06
CW	31
REA	0.00
Fat	-0.01

**207 DAMAR GINNIE Z118**

RAAA #: 1511100 Tattoo: Z118 100% Cat. 1A Red Angus  
 BD: 1/3/12 Act. BW 87 Adj. WW 458

PFFR SHAQ 607  
 BADLANDS NET WORTH 23U  
 BADLANDS MEDORA 406

MESSMER JOSHUA 019P  
 MESSMER GINNIE S065  
 MESSMER GINNIE 265P

PE 6/3/13 – 8/3/13  
 to DAMAR PASQUALE Z567

*S065 has produced some very good ones. She didn't miss here. She too will be a sale-day favorite.*

EPDs	
CE	0
BW	0.6
WW	68
YW	108
M	21
TM	56
ME	-1
HPG	12
CEM	5
STAY	14
Marb	0.40
YG	0.07
CW	35
REA	0.26
Fat	0.01

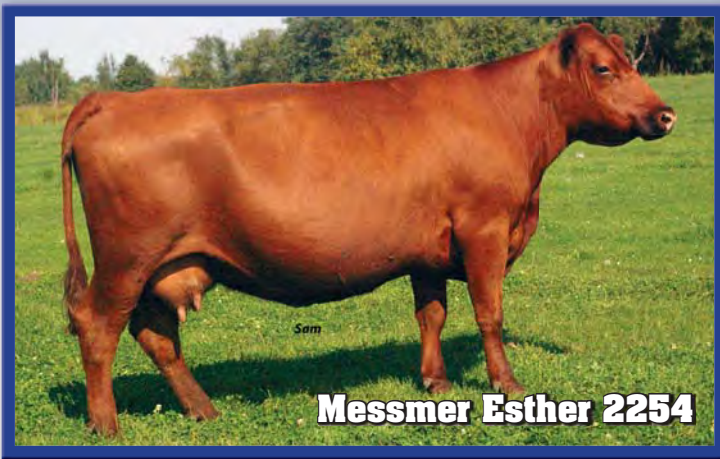

**209**

**DAMAR EMMA Y350**

RAAA #: 1498529    Tattoo: Y350    100% Cat. 1A Red Angus  
BD: 9/1/11    Act. BW 65    Adj. WW 635

MESSMER JOSHUA 019P  
MESSMER PACKER S008  
MESSMER MILLIE 124P

Due 9/8/13  
to SSS OLY 554T

GLACIER MARIAS 548  
MESSMER ESTHER 2254  
MESSMER ESTHER A900

*These fall calvers will make a quick return on your investment. The dam, 2254, is also the dam of Messmer Judge. Loads of donor potential with this female. Safe to Oly.*

EPDs	
CE	1
BW	-1.6
WW	58
YW	89
M	18
TM	47
ME	-1
HPG	14
CEM	3
STAY	12
Marb	0.68
YG	-0.03
CW	20
REA	0.32
Fat	0.01

**210**

**DAMAR ESTHER LILY Y353**

RAAA #: 1498534    Tattoo: Y353    100% Cat. 1A Red Angus  
BD: 9/1/11    Act. BW 69    Adj. WW 707

MESSMER JOSHUA 019P  
MESSMER PACKER S008  
MESSMER MILLIE 124P

PE 12/10/12 – 1/22/13  
to MUSHRUSH ENVY X429

GLACIER MARIAS 548  
MESSMER ESTHER 2254  
MESSMER ESTHER A900

*Full sib sells as Lot 209. Safe in calf.*

EPDs	
CE	1
BW	-1.6
WW	58
YW	89
M	18
TM	47
ME	-1
HPG	14
CEM	3
STAY	12
Marb	0.68
YG	-0.03
CW	20
REA	0.32
Fat	0.01

**211**

**DAMAR JERILIN Y356**

RAAA #: 1498540    Tattoo: Y356    100% Cat. 1A Red Angus  
BD: 9/1/11    Act. BW 72    Adj. WW 654

BECKTON JULIAN GG B571  
MESSMER JERICHO W041  
MESSMER PANDORA M186

Due 9/8/13  
to J BOB EXPECTATION 60345

BECKTON WARRIOR N645 T1  
MESSMER LINDA S129  
MESSMER LINDA 2322

*Across-the-board, outstanding numbers. Linda produced the top-selling female at Kentucky Beef Expo, and Iowa Beef Expo selling for \$3,500 and \$5,200. She will produce a good one.*

EPDs	
CE	7
BW	-1.7
WW	68
YW	105
M	19
TM	53
ME	3
HPG	13
CEM	6
STAY	14
Marb	0.25
YG	-0.09
CW	29
REA	0.57
Fat	0.00

**212**

**DAMAR LINDA Y365**

RAAA #: 1498562    Tattoo: Y365    100% Cat. 1A Red Angus  
BD: 9/7/11    Act. BW 77    Adj. WW 619

BECKTON JULIAN GG B571  
MESSMER JERICHO W041  
MESSMER PANDORA M186

PE 12/10/12 – 1/22/13  
to MUSHRUSH ENVY X429

BECKTON WARRIOR N645 T1  
MESSMER LINDA S129  
MESSMER LINDA 2322

*Full sib sells as Lot 211. Safe to X429.*

EPDs	
CE	7
BW	-1.7
WW	68
YW	105
M	19
TM	53
ME	3
HPG	13
CEM	6
STAY	14
Marb	0.25
YG	-0.09
CW	29
REA	0.57
Fat	0.00

**213**

**DAMAR ELEANOR Y362**

RAAA #: 1498558    Tattoo: Y362    100% Cat. 1A Red Angus  
BD: 9/5/11    Act. BW 78    Adj. WW 605

MESSMER JOSHUA 019P  
MESSMER PACKER S008  
MESSMER MILLIE 124P

PE 12/10/12 – 1/22/13  
to MUSHRUSH ENVY X429

BECKTON LANCER F442 T  
SRN ELEANOR 4302  
LCHMN ELEANOR J1266

*Very balanced EPDs on this good Eleanor female.*

EPDs	
CE	2
BW	-1.5
WW	64
YW	98
M	11
TM	43
ME	-5
HPG	13
CEM	1
STAY	15
Marb	0.42
YG	-0.05
CW	26
REA	0.46
Fat	0.01

**2013 IOWA STATE FAIR**

Red Angus Premier Exhibitor & Premier Breeder





**Red Brylor Big Rock 85T**

**214**

**DAMAR RED RHEA Y052**

RAAA #: 1426885 Tattoo: Y052 100% Cat. 1A Red Angus  
BD: 2/20/11 Act. BW 88 Adj. WW 465

RED HEARTLAND KNIGHT CHARM 1  
RD TER-RON FULLY LOADED 540R  
RED TER-RON GOLDIE 240L

Due 1/1/14  
to RED BRYLOR BIG ROCK 85T

BUF CRK CHF 824-1658  
MESSMER RED LADY 9836  
NODAKLADY POUNDMAKER

Y052 safe to Big Rock. This could be great. Fully loaded really puts the power to the female.

EPDs	
CE	-4
BW	2.5
WW	49
YW	72
M	6
TM	31
ME	-6
HPG	5
CEM	-1
STAY	5
Marb	0.27
YG	-0.01
CW	16
REA	0.03
Fat	-0.02



**RD Ter-Ron Fully Loaded 540R**

**215**

**DAMAR ROBALYN Y066**

RAAA #: 1426933 Tattoo: Y066 100% Cat. 1A Red Angus  
BD: 2/25/11 Act. BW 88 Adj. WW 513

RED HEARTLAND KNIGHT CHARM 1  
RD TER-RON FULLY LOADED 540R  
RED TER-RON GOLDIE 240L

Due 2/1/14  
to HXC JACKHAMMER 8800U

CFLD REBELLAS ROBINHOOD  
PERKS MISS ROBINHOOD 205R  
PERKS MISS RAMBO 8908

She is carrying the service of Jackhammer. He adds loads of femininity to them. Half paternal sib sells as Lo t 214.

EPDs	
CE	-4
BW	2.2
WW	55
YW	82
M	-1
TM	27
ME	-1
HPG	3
CEM	2
STAY	6
Marb	0.33
YG	0.11
CW	22
REA	0.08
Fat	0.03

**216**

**DAMAR DORY Y213**

RAAA #: 1426838 Tattoo: Y213 100% Cat. 1A Red Angus  
BD: 1/27/11 Act. BW 79 Adj. WW 584

MESSMER JOSHUA 019P  
MESSMER PACKER S008  
MESSMER MILLIE 124P

Due 2/1/14  
to C-BAR ANTICIPATION 101W

BIEBER LACREEK 10540  
MESSMER PANDORA V086  
MESSMER PANDORA 322R

She is a Messmer who's who. With the service of Anticipation, this is a good one. Top growth numbers.

EPDs	
CE	1
BW	0.6
WW	69
YW	109
M	14
TM	49
ME	-4
HPG	14
CEM	2
STAY	16
Marb	0.44
YG	0.08
CW	36
REA	0.07
Fat	-0.01

**217**

**DAMAR YVETTE Y089**

RAAA #: 1503860 Tattoo: Y089 100% Cat. 1A Red Angus  
BD: 3/8/11 Act. BW 70 Adj. WW 617

MESSMER JOSHUA 019P  
MESSMER PACKER S008  
MESSMER MILLIE 124P

Due 1/1/14  
to RED BRYLOR BIG ROCK 85T

TPIE LAKOTA II 1086  
DAMAR LAVERNA W103  
DFRA VERNICE P423

We know what Mulberry can do on Packers. It will be equally as well with Big Rock.

EPDs	
CE	4
BW	-2.2
WW	52
YW	82
M	17
TM	43
ME	-6
HPG	12
CEM	3
STAY	14
Marb	0.48
YG	-0.07
CW	16
REA	0.22
Fat	-0.01

**218**

**DAMAR STARLING Y192**

RAAA #: 1426983 Tattoo: Y192 100% Cat. 1A Red Angus  
BD: 3/31/11 Act. BW 65 Adj. WW 600

BROWN VACATION H7106  
LCOC VACATION A193R  
LCC ECLIPSE NA582

Due 1/29/14  
to TRIPLE C.L.TAYLOR S09E (SM)

DFRA CHERABULLE M218  
DFRA CHERABELLE S661  
DFRA CHERABELLE N341

This is a very good-producing Vacation female. She is carrying the service of Taylor, the DAMAR Simmental herd sire, who produces those working females.

EPDs	
CE	8
BW	-4.3
WW	28
YW	45
M	23
TM	37
ME	4
HPG	10
CEM	6
STAY	11
Marb	0.53
YG	-0.11
CW	-9
REA	-0.07
Fat	-0.02

**219**

**DAMAR ELANORA Y141**

RAAA #: 1426976 Tattoo: Y141 100% Cat. 1A Red Angus  
BD: 3/19/11 Act. BW 90 Adj. WW 447

PFFR SHAQ 607  
BADLANDS NET WORTH 23U  
BADLANDS MEDORA 406

Due 2/22/14  
to RED BRYLOR BIG ROCK 85T

LCHMN GRANDCANYON 1244G  
LCC ELEANOR LA961  
LEACHMAN ELEANOR

The power and volume of Net Worth, crossed with Big Rock. Tremendous genetics!

EPDs	
CE	-7
BW	3.4
WW	73
YW	113
M	17
TM	53
ME	1
HPG	13
CEM	2
STAY	9
Marb	0.29
YG	0.04
CW	42
REA	0.34
Fat	0.00

**220 DAMAR GILLIAN Y181**

RAAA #: 1426946 Tattoo: Y181 100% Cat. 1A Red Angus  
 BD: 3/29/11 Act. BW 72 Adj. WW 606

BECKTON LANCER F442 T  
 LJC JAVELIN M08  
 LJC LOGAN E56 945 *Due 3/1/14 to RED BRYLOR BIG ROCK 85T*

MESSMER JOSHUA 019P  
 MESSMER GINNIE S065  
 MESSMER GINNIE 265P

*Wildcat Creek purchased her dam, S065. They only buy the best.*

EPDs	
CE	5
BW	-2.2
WW	60
YW	95
M	16
TM	46
ME	7
HPG	7
CEM	7
STAY	13
Marb	0.46
YG	-0.02
CW	23
REA	0.20
Fat	-0.01

**221 DAMAR LANABERRY Y139**

RAAA #: 1426903 Tattoo: Y139 100% Cat. 1A Red Angus  
 BD: 3/19/11 Act. BW 79 Adj. WW 585

RED COMPASS MULBERRY 449M  
 RED FINE LINE MULBERRY 26P  
 RED DUS FAYETTE 8G *Due 3/1/14 to C-BAR ANTICIPATION 101W*

BJR MONU 4X-303  
 DFRA LANA 113  
 BJR LANA 968-481

*Females that do it right. Mulberry x Monu 4X – the cowman’s kind and safe to the cowman’s kind, Anticipation.*

EPDs	
CE	2
BW	-1.8
WW	60
YW	99
M	17
TM	47
ME	1
HPG	11
CEM	6
STAY	11
Marb	0.24
YG	0.05
CW	26
REA	0.02
Fat	-0.01

**222 DAMAR DIONE Y084**

RAAA #: 1426867 Tattoo: Y084 100% Cat. 1A Red Angus  
 BD: 3/5/11 Act. BW 70 Adj. WW 541

MESSMER JOSHUA 019P  
 MESSMER PACKER S008  
 MESSMER MILLIE 124P *PE 6/3/13 – 8/3/13 to DAMAR REAL DEAL Z632*

BIEBER COMBINATION 10451  
 DAMAR DIONNE W130  
 DFRA DIPY DO R533

*Packer x Real Deal – this cross works! We have some very impressive ones. Safe to the Real Deal son, Z632.*

EPDs	
CE	0
BW	-0.7
WW	58
YW	89
M	7
TM	35
ME	-4
HPG	13
CEM	1
STAY	13
Marb	0.44
YG	-0.04
CW	22
REA	0.35
Fat	0.01

**223 DAMAR INSENTIVE Y027**

RAAA #: 1426954 Tattoo: Y027 100% Cat. 1A Red Angus  
 BD: 2/16/11 Act. BW 75 Adj. WW 499

BJR HIGH CAPACITY 008  
 UBAR SEQUOIA 202  
 FORSTER COPPRQUEEN 7168 *PE 6/3/13 – 8/3/13 to DAMAR REAL DEAL Z672*

BJR MAKE MY DAY 981  
 RED MEM INATEX 14H  
 RED BRYLOR INATEX 37Y

*We really hesitate to part with these cows bred to Z672 and Z632. Their dam, W056, sold at the Mulberry Mayhem for \$10,000 to Three Fires and JK Cattle. Over-the-top genetics.*

EPDs	
CE	-1
BW	1.1
WW	52
YW	79
M	12
TM	38
ME	-8
HPG	9
CEM	1
STAY	10
Marb	0.42
YG	0.05
CW	19
REA	0.12
Fat	0.02

**224 DAMAR ZINA'S PACKAGE Y146**

RAAA #: 1492877 Tattoo: Y146 100% Cat. 1A Red Angus  
 BD: 3/19/11 Act. BW 75 Adj. WW 598

MESSMER JOSHUA 019P  
 MESSMER PACKER S008  
 MESSMER MILLIE 124P *Due 3/1/14 to RED BRYLOR BIG ROCK 85T*

LMAN KING ROB 8621  
 MESSMER ZINA 9922  
 MESSMER ZINA 9476

*Full sib sells as Lot 203. A very good Zena 9922. Safe to Big Rock.*

EPDs	
CE	1
BW	-1.3
WW	56
YW	91
M	17
TM	44
ME	-3
HPG	15
CEM	4
STAY	12
Marb	0.25
YG	-0.06
CW	23
REA	0.34
Fat	0.00

**225 DAMAR ELAINE Y016**

RAAA #: 1426915 Tattoo: Y016 100% Cat. 1A Red Angus  
 BD: 2/10/11 Act. BW 80 Adj. WW 492

MESSMER JOSHUA 019P  
 MESSMER PACKER S008  
 MESSMER MILLIE 124P *Due 3/15/14 to DAMAR REAL DEAL Z672*

BJR MAKE MY DAY 981  
 UBAR ELEANOR 001  
 LCHMN ELEANOR H1164

*A top Packer by UBar Eleanor. Safe in calf to Z672.*

EPDs	
CE	1
BW	-1.7
WW	61
YW	98
M	18
TM	48
ME	0
HPG	13
CEM	3
STAY	14
Marb	0.69
YG	0.01
CW	26
REA	0.30
Fat	0.01

**226 DAMAR INGABERG Y318**

RAAA #: 1426986 Tattoo: Y318 100% Cat. 1A Red Angus  
 BD: 4/7/11 Act. BW 68 Adj. WW 529

BROWN VACATION H7106  
 LCOC VACATION A193R  
 LCC ECLIPSE NA582 *Due 3/10/14 to RED BRYLOR BIG ROCK 85T*

LMAN KING ROB 8621  
 MESSMER INGRID 2066  
 MESSMER INGRID 9666

*Paternal half sib sells as Lot 218. Safe to the Big Rock bull. Rock-solid genetics.*

EPDs	
CE	3
BW	-2.1
WW	37
YW	59
M	24
TM	43
ME	7
HPG	11
CEM	6
STAY	11
Marb	0.37
YG	-0.12
CW	3
REA	0.21
Fat	-0.01

**228 DAMAR ROSELANI Y175**

RAAA #: 1426927 Tattoo: Y175 100% Cat. 1A Red Angus  
 BD: 3/27/11 Act. BW 80 Adj. WW 523

BADLANDS PFFR NEW DESIGN 347  
 BADLANDS DESIGN 22S  
 BADLANDS MINDY 622 *PE 6/3/13 – 8/3/13 to DAMAR REAL DEAL Z672*

DFRA ROCKER 425  
 DFRA ROSELA M230  
 DFRA ROSELA 430

*These 225s have beautiful udders. Add Big Rock, the Mulberry son. It will fix your udders.*

EPDs	
CE	2
BW	-0.2
WW	57
YW	89
M	21
TM	49
ME	6
HPG	11
CEM	6
STAY	8
Marb	0.31
YG	0.09
CW	23
REA	0.03
Fat	0.01



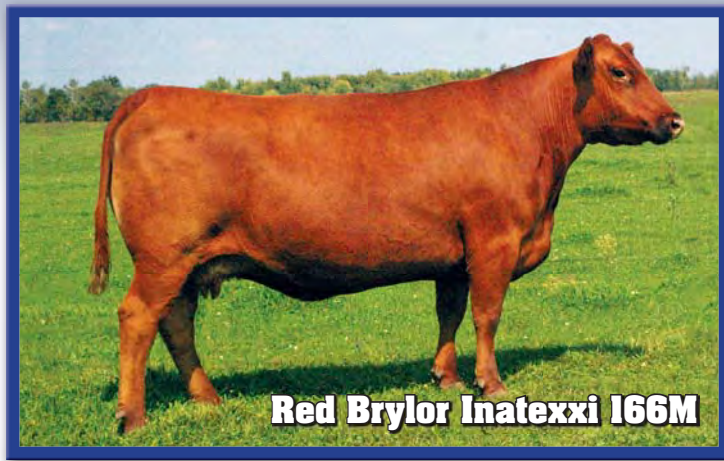

**Red Brylor Inatexxi 166M**

**229 DAMAR INAROCK X006**

RAAA #: 1397212 Tattoo: X006 100% Cat. 1A Red Angus  
BD: 2/8/10 Act. BW 80 Adj. WW 583

RED FINE LINE MULBERRY 26P  
RED BRYLOR BIG ROCK 85T  
RED CYT CHARITY 10P

Due 3/1/14  
to HXC JACKHAMMER 8800U

BADLANDS BONUS 702  
RED BRYLOR INATEXXI 166M  
RED BRYLOR INATEXXI 102F

When you see this young lady, you will know why we rave about Big Rock. She is a hard-to-part-with female. Rock-solid genetics. She has a 2013 Packer bull calf that is awesome.

EPDs	
CE	-1
BW	-0.2
WW	53
YW	87
M	14
TM	40
ME	-7
HPG	9
CEM	2
STAY	7
Marb	0.17
YG	0.07
CW	22
REA	-0.16
Fat	-0.02

**230 DAMAR RED LADY X003**

RAAA #: 1396950 Tattoo: X003 100% Cat. 1A Red Angus  
BD: 2/5/10 Act. BW 75 Adj. WW 561

MESSMER JOSHUA 019P  
MESSMER PACKER S008  
MESSMER MILLIE 124P

Due 3/1/14  
to RED BRYLOR BIG ROCK 85T

BUF CRK CHF 824-1658  
MESSMER RED LADY 9836  
NODAKLADY POUNDMAKER

A very good Packer carrying a Big Rock calf.

EPDs	
CE	1
BW	-0.6
WW	56
YW	88
M	14
TM	42
ME	-6
HPG	14
CEM	0
STAY	10
Marb	0.40
YG	-0.01
CW	21
REA	0.29
Fat	0.01

**231 DAMAR KANATTE X221**

RAAA #: 1397261 Tattoo: X221 100% Cat. 1A Red Angus  
BD: 3/28/10 Act. BW 82 Adj. WW 473

RED NORTHLINE ROB ROY 122K  
RED DMM BRYLOR THUMP 2T  
RED STEN ESSENCE 42G

PE 6/3/13 - 8/3/13  
to DAMAR REAL DEAL Z672

BJR MONU 4X-303  
BJR KANA 4X-587  
BJR KANA 171-830

Thump - impressive, powerful, high capacity. Bred to the good W056 sons, Z672. She's a good one!

EPDs	
CE	1
BW	0.1
WW	62
YW	100
M	12
TM	43
ME	2
HPG	8
CEM	2
STAY	10
Marb	0.18
YG	0.05
CW	29
REA	-0.19
Fat	-0.04

**232 DAMAR STRONG PRIDE X213**

RAAA #: 1397028 Tattoo: X213 100% Cat. 1A Red Angus  
BD: 3/26/10 Act. BW 72 Adj. WW 540

ARROWHEAD BRANDED BEEF L107  
RED BRYLOR A L C STRONG 116S  
RED BRYLOR KARMA 12K

PE 6/1/13 - 8/1/13  
to DAMAR FULL DECK Z546

DFRA TIDY B  
DFRA PRIDE T760  
DFRA PRIDE N340

A very productive cow that goes back to DAMAR foundation genetics. Safe to the Full Deck bull.

EPDs	
CE	6
BW	-2.4
WW	49
YW	81
M	26
TM	50
ME	-4
HPG	11
CEM	6
STAY	11
Marb	0.46
YG	0.05
CW	15
REA	0.07
Fat	0.02

**233 DAMAR EMMALYNNE W133**

RAAA #: 1342801 Tattoo: W133 100% Cat. 1A Red Angus  
BD: 4/26/09 Act. BW 65 Adj. WW 521

FORSTER HI ROLLER 014Z  
COLEY'S HI ROLLER 646S  
PERKS MISS ADVANCE 018R

PE 6/3/13 - 8/3/13  
to DAMAR REAL DEAL Z672

DFRA VERN P463  
DFRA EMAR T778  
BJR EMU-MAR 729-824

A cow that is right for the times. Long spined and angular to the front. Safe to the Real Deal son Z672.

EPDs	
CE	5
BW	-1.5
WW	46
YW	74
M	28
TM	51
ME	4
HPG	9
CEM	6
STAY	12
Marb	0.26
YG	-0.10
CW	12
REA	0.09
Fat	-0.04

**234 DAMAR FRUIT PUNCH W954**

RAAA #: 1360695 Tattoo: W954 100% Cat. 1A Red Angus  
BD: 8/19/09 Act. BW 72 Adj. WW 590

BIEBER MAKE MIMI 7249  
DFRA LUKE S625  
DFRA LAKINA N342

PE 6/1/13 - 8/1/13  
to DAMAR FULL DECK Z546

DFRA LAKOME0 P473  
DFRA PUNCH T786  
DFRA PUNCH R565

She has been a very productive cow for DAMAR. Safe to the black, red carrier bull, Full Deck.

EPDs	
CE	7
BW	-1.5
WW	55
YW	87
M	24
TM	52
ME	4
HPG	8
CEM	4
STAY	9
Marb	0.39
YG	0.08
CW	20
REA	0.03
Fat	0.01

**235 DFRA ROSELA S664**

RAAA #: 1146695 Tattoo: S664 100% Cat. 1A Red Angus  
BD: 5/22/06 Act. BW 67 Adj. WW 544

GLACIER CHATEAU 744  
DFRA TIDY B  
BJR TIDY BEE 232-140

PE 6/3/13 - 8/3/13  
to DAMAR REAL DEAL Z672

BJR RAMBO 502-6243  
DFRA ROSELA 430  
BJR ROSELA 224-2125

A very moderate cow with lots of rib. She has been a very good producer for DAMAR. Her calf last year sold for \$2,500. Safe to the Z672 bull.

EPDs	
CE	5
BW	-3.4
WW	29
YW	39
M	19
TM	34
ME	0
HPG	9
CEM	5
STAY	7
Marb	0.41
YG	-0.16
CW	-11
REA	0.02
Fat	-0.03

**237 DAMAR TINA U853**

RAAA #: 1276375 Tattoo: U853 100% Cat. 1A Red Angus  
 BD: 4/15/08 Act. BW 88 Adj. WW **562**

BECKTON LANCER F442 T  
 LSF JBOB EUREKA 6063S  
 LSF BLACKBIRD 4055 MA326

PE 6/1/13 - 8/1/13  
 to DAMAR FULL DECK Z546

TPIE LAKOTA II 1086  
 DFRA TINA P417  
 DFRA TINA 405

*This is the kind of cow that makes you money year after year. She has done things right for us. Safe to Full Deck.*

EPDs	
CE	3
BW	-1.3
WW	45
YW	61
M	19
TM	41
ME	0
HPG	8
CEM	4
STAY	11
Marb	0.63
YG	-0.08
CW	4
REA	-0.15
Fat	-0.05

**238 DFRA PRIDE N340**

RAAA #: 942281 Tattoo: N340 100% Cat. 1A Red Angus  
 BD: 5/30/03 Act. BW 67 Adj. WW **549**

LCHMAN COPPER ROB 1204D  
 DFRA ROCKER 425  
 BJR ROCKER 1193-353

PE 6/3/13 - 8/3/13  
 to DAMAR REAL DEAL Z672

RD WESTERN JUSTICE  
 LOG WESTERN PRIDE 641  
 REG. # 326861

*A cow with more frame. She can produce the one you're looking for. Safe to the Z672 bull.*

EPDs	
CE	5
BW	-1.6
WW	58
YW	91
M	24
TM	53
ME	8
HPG	10
CEM	6
STAY	9
Marb	0.19
YG	-0.01
CW	22
REA	0.26
Fat	0.01

**239 DFRA EMU MAR M240**

RAAA #: 873957 Tattoo: M240 100% Cat. 1A Red Angus  
 BD: 4/20/02 Act. BW 80 Adj. WW 599

LCHMN ON TARGET 1016E  
 BADLANDS TARGET 836  
 RCRA VALENTINE DRIVE

PE 6/3/13 - 8/3/13  
 to DAMAR REAL DEAL Z672

BJR THE DUKE 502-5176  
 BJR EMU-MAR 729-824  
 BJR EMU-MAR 502-6264

*A long-spined, long-hipped cow. She is very correct and sound. Safe to the Z672 bull.*

EPDs	
CE	1
BW	0.8
WW	54
YW	86
M	21
TM	47
ME	0
HPG	10
CEM	2
STAY	5
Marb	0.36
YG	0.10
CW	23
REA	-0.11
Fat	0.00

**240 SRN ELEANOR 8150**

RAAA #: 1228543 Tattoo: 8150 100% Cat. 2 Red Angus  
 BD: 7/4/08 Act. BW 71 Adj. WW **527**

BECKTON LANCER F442 T  
 HXC HEMI 4400P  
 HXC 701G

PE 6/1/13 - 8/1/13  
 to DAMAR FULL DECK Z546

SCHULER SILVER BULLET 4604P  
 SRN ELEANOR 6199  
 LCC ELEANOR LA961

*A big-boned, heavy-middled cow that can produce calves with lots of pounds. Safe to Full Deck.*

EPDs	
CE	3
BW	-1.8
WW	61
YW	98
M	12
TM	42
ME	5
HPG	7
CEM	8
STAY	10
Marb	0.63
YG	0.07
CW	26
REA	-0.05
Fat	-0.01

**241 DAMAR MAJOR DEAL X318**

RAAA #: 1417167 Tattoo: X318 100% Cat. 1A Red Angus  
 BD: 9/6/10 Act. BW 80 Adj. WW 689

BADLANDS PFFR NEW DESIGN 347  
 BADLANDS DESIGN 22S  
 BADLANDS MINDY 622

PE 6/1/13 - 8/1/13  
 to DAMAR FULL DECK Z546

LCC MAJOR LEAGUE A502M  
 DFRA MAJOR DEAL S607  
 DFRA REAL DEAL 408

*These 22S's have beautiful udders and milk extremely well. Safe to Full Deck.*

EPDs	
CE	-3
BW	1.5
WW	57
YW	90
M	23
TM	51
ME	5
HPG	11
CEM	2
STAY	10
Marb	0.31
YG	0.07
CW	26
REA	0.09
Fat	0.01

**242 DFRA MATTIE T753**

RAAA #:

1219341 Tattoo: T753 100% Cat. 1A Red Angus BD:  
 4/14/07 Act. BW 66 Adj. WW 538

GLACIER CHATEAU 744  
 DFRA TIDY B  
 BJR TIDY BEE 232-140

PE 6/1/13 - 8/1/13  
 to DAMAR FULL DECK Z546

RBJR MAXINE F536  
 DFRA MATTIE 533L  
 BJR MATTIE 502-216

*As we have noted before, pay attention to the Tidy Bees - they are very productive females. Safe to Full Deck.*

EPDs	
CE	2
BW	-2.0
WW	35
YW	55
M	23
TM	40
ME	5
HPG	8
CEM	4
STAY	7
Marb	0.31
YG	-0.10
CW	0
REA	0.20
Fat	0.00



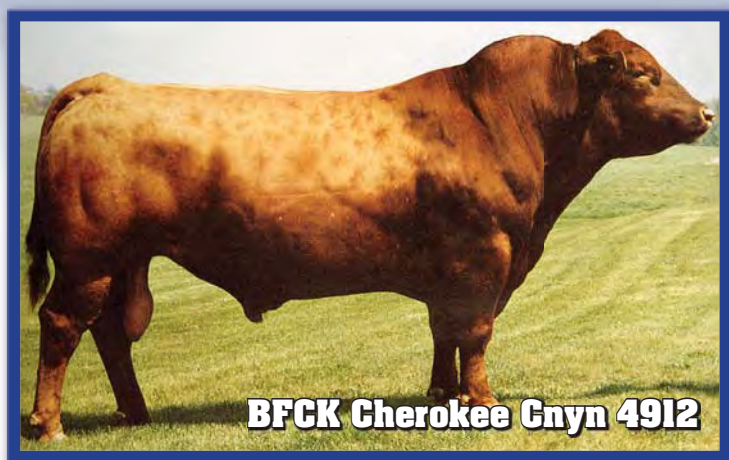

**BFCK Cherokee Cnyn 4912**

**243 PELTON MISS HOPE 5261M**

RAAA #: 892314 Tattoo: 5261M 100% Cat. 1A Red Angus  
BD: 9/11/02 Act. BW 75 Adj. WW 581

BUF CRK CHF 824-1658  
BFCK CHEROKEE CNYN 4912  
MRM 1431 8611 9109

PE 12/10/12 – 1/22/13  
to TRIPLE C.L.TAYLOR S09E (SM)  
& LORENZEN NO EXCEPTION  
1991

BUF CRK DYNAMO 1910  
PELTONS SUE 1510  
SUSAN 1510

**EPDs**

CE	3
BW	-0.6
WW	52
YW	70
M	8
TM	34
ME	-3
HPG	10
CEM	-8
STAY	10
Marb	0.51
YG	-0.10
CW	10
REA	0.27
Fat	-0.01

Bred in the Pelton herd. She is Buffalo Creek-bred all the way. Safe for a fall calf.



**LSF Combination A301M**

**244 DFRA CHERABELLE S605**

RAAA #: 1146761 Tattoo: S605 100% Cat. 1A Red Angus  
BD: 3/31/06 Act. BW 64 Adj. WW 629

LCHMN TOP BRASS 1049H  
LSF COMBINATION A301M  
WHF LASS 27G-29J

PE 12/10/12 – 1/22/13  
to TRIPLE C.L.TAYLOR S09E (SM)  
& LORENZEN NO EXCEPTION  
1991

TPIE LAKOTA II 1086  
DFRA CHERABELLE P405  
BJR CHERABELLE 232B-122

**EPDs**

CE	0
BW	-2.0
WW	48
YW	68
M	8
TM	32
ME	8
HPG	13
CEM	5
STAY	8
Marb	0.63
YG	-0.01
CW	7
REA	-0.07
Fat	-0.01

The Cherabelle cattle have great qualities. They are big boned, big middled and feed extremely well. Safe for a fall calf.

**245 DFRA CHERABELLE T818**

RAAA #: 1222153 Tattoo: T818 100% Cat. 1A Red Angus  
BD: 9/15/07 Act. BW 64 Adj. WW 499

PERKS ADVANCE 121R  
PIE ADVANCE 5520  
NBAR SATIN

Due 9/8/13  
to JBOB EXPECTATION 60345

DFRA ROCKER 425  
DFRA CHERABELLE N310  
BJR CHERABELLE 232B-122

**EPDs**

CE	5
BW	-1.2
WW	68
YW	103
M	11
TM	45
ME	1
HPG	8
CEM	7
STAY	6
Marb	0.40
YG	0.06
CW	29
REA	0.04
Fat	0.00

This is an amazing cow selling too late in the sale. Tons of performance, high volume and great teats and udder. She needs to be in someone's donor pasture. Her growth numbers are in the top 10% of the breed. You won't be sorry you own her!!

**246 DFRA MATTIE T770**

RAAA #:

1219431 Tattoo: T770 100% Cat. 1A Red Angus BD:  
5/7/07 Act. BW 64 Adj. WW 604

LCC ABOVE & BEYOND 1300J  
DFRA VERN P463  
BJR VERNICE 45-4124

PE 12/10/12 – 1/22/13  
to TRIPLE C.L.TAYLOR S09E (SM)  
& LORENZEN NO EXCEPTION  
1991

BFCK CHEROKEE CNYN 4912  
DFRA MATTIE R514  
DFRA MATTIE

**EPDs**

CE	9
BW	-1.7
WW	57
YW	85
M	20
TM	49
ME	0
HPG	9
CEM	3
STAY	12
Marb	0.40
YG	0.10
CW	18
REA	0.02
Fat	0.02

Here is a cow with a little different twist to her pedigree. Check the Basin Rainmaker. Safe for a fall calf.



*Qid*  
**Triple C L.Taylor S09E**

**248 PERKS MISS BUSTER 203R**

RAAA #: 830728 Tattoo: 203R 100% Cat. 1A Red Angus  
BD: 3/3/02 Act. BW 70 Adj. WW 654

LCC HEAVEN OR BUST1000B  
HLH BUSTER 406 603  
HLH MS ARROW 908 406

PE 12/10/12 – 1/22/13  
to TRIPLE C.L.TAYLOR S09E (SM)  
& LORENZEN NO EXCEPTION  
1991

4L GLACIER DIV R710  
PERKS MISS DIVIDE 006R  
4L MS RAMBO R701

**EPDs**

CE	11
BW	-3.2
WW	47
YW	77
M	14
TM	37
ME	7
HPG	12
CEM	9
STAY	6
Marb	0.07
YG	0.13
CW	12
REA	-0.06
Fat	0.04

Buy DAMAR genetics with confidence! Safe in calf.

## Reference Sires



**#2341606 - TRIPLE C L. TAYLOR**

CE	BW	WW	YW	MCE	MM	MWW	STAY	CW	YG	MARB	BF	REA	API	TI
14.1	-0.5	66.1	91.2	14.5	22.6	55.6	23.6	22.9	-0.43	0.47	-0.065	1.11	156.7	80.9

*L. Taylor is our homozygous polled and black main Simmental herd sire. He is the sire of 3 of our 5 bulls in our 2010 Denver Champion Pen of 5 Bulls. Taylor's genetic values are unmatched. Study them as most are in the top 5% of the breed and some in the top 1%. Bring your semen tanks sale day, we are having a semen special on him sale day only!*

**#2289889 - WS BEEF MAKER R13**

CE	BW	WW	YW	MCE	MM	MWW	STAY	CW	YG	MARB	BF	REA	API	TI
16.6	0.3	73.5	101.2	12	31.8	68.5	16.5	29.8	-0.37	0.59	-0.048	1.13	153.3	88.3

**#2390164 DHF Jades Dreamworks**

CE	BW	WW	YW	MCE	MM	MWW	STAY	CW	YG	MARB	BF	REA	API	TI
0.3	5.3	71.4	99.3	6.6	17.7	53.3	12.4	36.4	-0.23	0.14	-0.06	0.58	86.7	62.8

**#2612543 HOOK'S YUKON 80Y**

CE	BW	WW	YW	MCE	MM	MWW	STAY	CW	YG	MARB	BF	REA	API	TI
12.4	-1.5	70.1	96.2	14.8	33.3	68.3	24.3	24.2	-0.5	0.35	-0.067	1.33	153.1	82.8

**(#9783721) DAMAR TAYLOR Y636**

CE	BW	WW	YW	MCE	MM	MWW	STAY	CW	YG	MARB	BF	REA	API	TI
13.3	-0.1	59.6	87.2	9	23.4	53.1		21.3	-0.28	0.3	-0.066	0.53	126	66.9

**#2474338 MR NLC UPGRADE U8676**

CE	BW	WW	YW	MCE	MM	MWW	STAY	CW	YG	MARB	BF	REA	API	TI
8.2	2	86.1	125.8	15.1	25.6	68.7	17.8	47	-0.43	0.33	-0.099	1.15	134.2	86.2

**#2623651 CARD UPROAR 49Y**

CE	BW	WW	YW	MCE	MM	MWW	STAY	CW	YG	MARB	BF	REA	API	TI
7.7	1.6	72.4	100.6	12.3	21.4	57.5	18.8	31.2	-0.39	0.26	-0.08	0.89	125.7	75.6

**#2290140 SAND RANCH HAND**

CE	BW	WW	YW	MCE	MM	MWW	STAY	CW	YG	MARB	BF	REA	API	TI
15.1	-1.6	53.8	81.6	16.5	23.9	50.8	17	16.3	-0.45	0.17	-0.1	0.82	127.3	68.3

**#2541089 BROOKS BIG IRON X057**

CE	BW	WW	YW	MCE	MM	MWW	STAY	CW	YG	MARB	BF	REA	API	TI
9.4	2.3	66.7	101.6	11.5	18.8	52.1	24.6	33.5	-0.28	0.07	-0.061	0.71	126.8	66.8

**#2607069 JADE UPGRADE**

CE	BW	WW	YW	MCE	MM	MWW	STAY	CW	YG	MARB	BF	REA	API	TI
2.5	2.5	71.6	98.9	8.9	23	58.8	15.5	31.5	-0.35	0.17	-0.078	0.78	105.1	70.6

**Reference Sires**



**#1184633 - SCHULER ENVY 7342T**

CED	BW	WW	YW	MILK	TM	ME	HPG	CEM	STAY	MARB	YG	CW	REA	FAT
5	0.0	53	88	32	59	1	8	3	6	0.71	-0.09	23	0.51	-0.01

**#1109534 - MESSMER PACKER S008**

CED	BW	WW	YW	MILK	TM	ME	HPG	CEM	STAY	MARB	YG	CW	REA	FAT
1	-2.6	68	110	8	42	-11	17	0	14	0.53	-0.06	32	0.74	0.02

#1424099	058 NLB	CED	BW	WW	YW	M	TM	ME	HPG	CEM	ST	MA	YG	CW	REA	BF
		1	-1.0	41	71	21	41	5	10	2	8	0.23	0.02	12	0.11	0.01
#1421091	MUSHRUSH ENVY X429	CED	BW	WW	YW	M	TM	ME	HPG	CEM	ST	MA	YG	CW	REA	BF
		6	-0.9	49	86	25	50	2	4	3	9	0.69	0.02	21	0.32	0.02
#1418625	LORENZEN NO EXCEPTION	CED	BW	WW	YW	M	TM	ME	HPG	CEM	ST	MA	YG	CW	REA	BF
		1	-0.2	74	113	27	64	7	13	2	11	1.09	0.05	37	0.27	0.01
#1526562	DAMAR JOHNNY CASH Z721	CED	BW	WW	YW	M	TM	ME	HPG	CEM	ST	MA	YG	CW	REA	BF
		2	-1.0	67	90	12	46	-14	8	1	11	-0.04	0.09	21	0.49	0.08
#1378526	HXC BIG IRON 0024X	CED	BW	WW	YW	M	TM	ME	HPG	CEM	ST	MA	YG	CW	REA	BF
		4	2.4	88	155	21	65	4	10	6	16	0.60	0.20	67	0.29	0.01
#1576021	PIE REDMAN 250	CED	BW	WW	YW	M	TM	ME	HPG	CEM	ST	MA	YG	CW	REA	BF
		5	-2.6	56	90	15	43	-7	7	3	11	0.39	0.00	20	0.25	0.01
#1526554	DAMAR PASQUALE Z567	CED	BW	WW	YW	M	TM	ME	HPG	CEM	ST	MA	YG	CW	REA	BF
		10	-3.6	46	77	21	44	-10	10	12	11	0.54	-0.03	11	0.09	-0.01
#1575524	DAMAR REAL DEAL Z672	CED	BW	WW	YW	M	TM	ME	HPG	CEM	ST	MA	YG	CW	REA	BF
		-2	2.9	72	111	7	43	-6	9	3	9	0.26	-0.02	40	0.06	-0.06
#1526412	DAMAR REAL RED Z632	CED	BW	WW	YW	M	TM	ME	HPG	CEM	ST	MA	YG	CW	REA	BF
		2	1.6	69	101	5	39	-4	8	1	9	0.35	0.07	32	-0.01	-0.01
#1526547	DAMAR FULL DECK 2734	CED	BW	WW	YW	M	TM	ME	HPG	CEM	ST	MA	YG	CW	REA	BF
		3	-0.1	70	117	23	58	-5	14	7	11	0.43	0.04	39	0.78	0.06
#1258898	BECKTON EPIC U368 KM	CED	BW	WW	YW	M	TM	ME	HPG	CEM	ST	MA	YG	CW	REA	BF
		13	-4.8	53	88	37	64	-5	14	8	15	0.65	0.27	16	-0.33	0.04
#1441805	BROWN JYJ REDEMPTION Y1334	CED	BW	WW	YW	M	TM	ME	HPG	CEM	ST	MA	YG	CW	REA	BF
		13	-6.3	67	125	19	53	2	11	7	17	0.67	0.16	36	0.12	0.02

**Reference Sires**



**Expectation**

#1108741 - LSF JBOB EXPECTATION 6034S

CED	BW	WW	YW	MILK	TM	ME	HPG	CEM	STAY	MARB	YG	CW	REA	FAT
-1	-1.1	73	112	29	65	9	10	7	9	1.30	0.07	35	0.37	0.02



**Mulberry**

#1151261 - RED FINE LINE MULBERRY 26P

CED	BW	WW	YW	MILK	TM	ME	HPG	CEM	STAY	MARB	YG	CW	REA	FAT
-4	0.2	75	127	15	53	-5	13	9	9	0.39	0.22	46	0.08	0.04



**Jackhammer**

#1269438 - HXC JACKHAMMER 8800U

CED	BW	WW	YW	MILK	TM	ME	HPG	CEM	STAY	MARB	YG	CW	REA	FAT
0	0.6	88	136	1	45	6	9	5	12	0.83	0.30	51	0.04	0.04



**Anticipation**

#1361141 - C-BAR ANTICIPATION 101W

CED	BW	WW	YW	MILK	TM	ME	HPG	CEM	STAY	MARB	YG	CW	REA	FAT
-2	0.1	71	108	19	55	10	10	11	8	1.10	0.11	34	0.02	-0.01



**Reference Sires**



**#1338929 - Red Brylor Big Rock 85T**

CED	BW	WW	YW	MILK	TM	ME	HPG	CEM	STAY	MARB	YG	CW	REA	FAT
2	-1.8	46	78	19	42	-12	11	9	8	0.26	0.16	15	-0.11	0.04



**#975924 - HXC CONQUEST 4405P**

CED	BW	WW	YW	MILK	TM	ME	HPG	CEM	STAY	MARB	YG	CW	REA	FAT
17	-6.5	56	92	17	45	6	0	9	13	0.69	0.01	16	0.47	0.04



**#1535915 - RED WRIGHTS 832S IRON HIDE 4**

CED	BW	WW	YW	MILK	TM	ME	HPG	CEM	STAY	MARB	YG	CW	REA	FAT
-1	0.8	56	83	21	49	-14	10	10	10	0.05	0.06	20	-0.16	-0.02



**Damar Farms**  
2609 County Road S  
Emerald, WI 54013

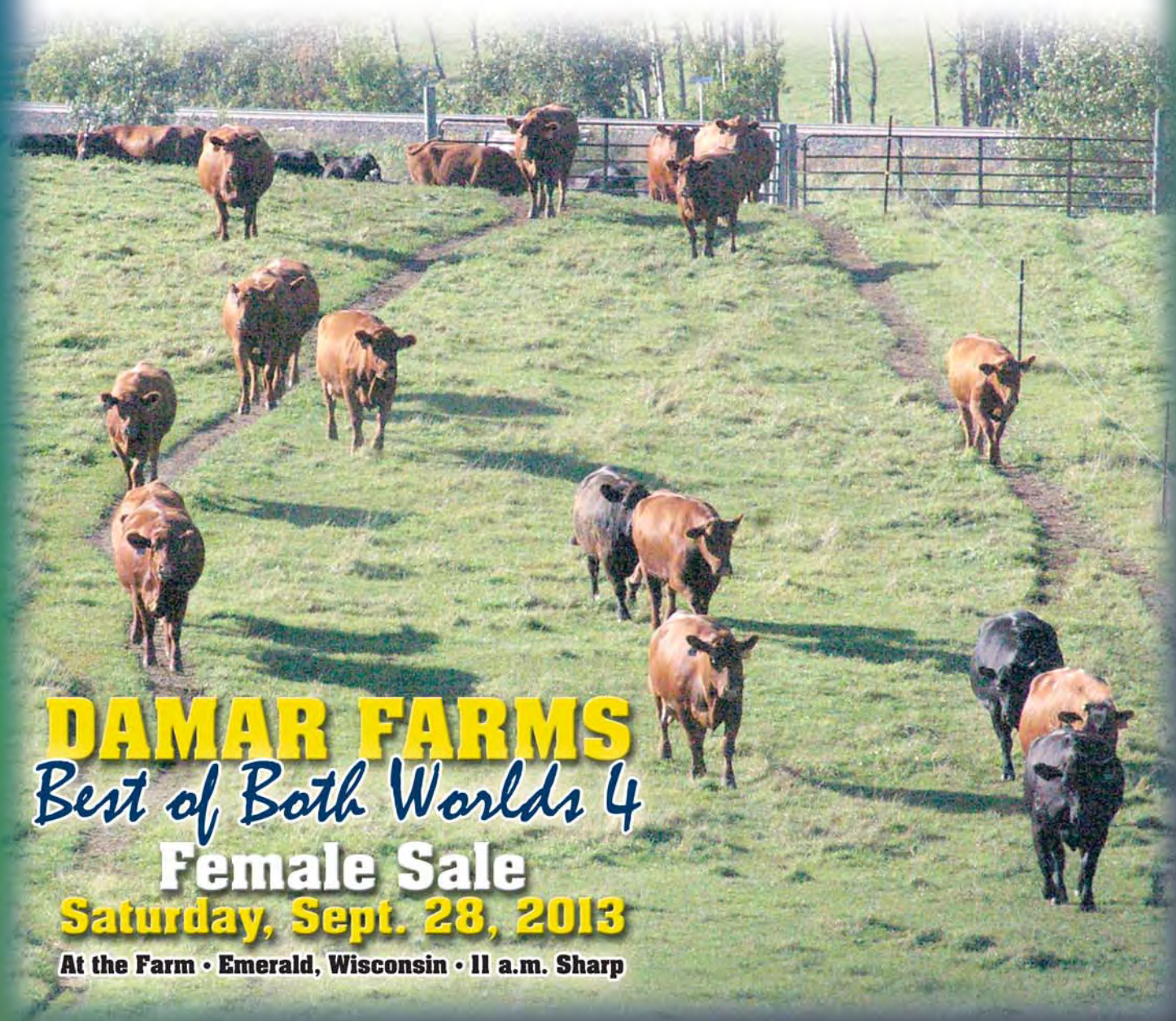

**DAMAR FARMS**  
*Best of Both Worlds 4*  
**Female Sale**  
**Saturday, Sept. 28, 2013**

**At the Farm • Emerald, Wisconsin • 11 a.m. Sharp**