



FEDDES RED ANGUS *and* C-T RED ANGUS



Diamond C

Annual Production Sale

Monday, March 28, 2016

1 p.m. MDT • At the Ranch, Manhattan, Montana

Selling:

135 Red Angus Bulls

20 Fancy Registered Heifers



*Big Sky Country
Red Angus ...
designed by cowmen
for cowmen!*



DVAuction

SALE INFORMATION

Quality offering throughout the entire sale ...



Lot 2



Katie Colyer

Lot 6



Katie Colyer

Lot 32



Katie Colyer

Lot 7



Katie Colyer

Lot 41

Lot 71



Katie Colyer



Katie Colyer

Lot 92



Katie Colyer

Lot 86



Katie Colyer

Lot 99

Lot 136



FEDDES RED ANGUS *and* C-T RED ANGUS

Chuck and Carol Feddes
2610 Churchill Road • Manhattan, MT 59741
406-284-3203 or 406-581-8826

Craig and Taryn DeBoer
4740 Churchill Road • Manhattan, MT 59741
406-282-9029

MONDAY, MARCH 28, 2016
1 P.M. MDT • AT THE RANCH • LUNCH SERVED AT NOON

135 Red Angus Bulls • 20 Fancy Registered Heifers

Sale Day Phones:

Chuck Feddes 406-581-8826
Craig DeBoer 406-570-3304
Jake Feddes 405-581-8157
Ryan Clark 406-581-0868
Keith Hickle 253-405-7181

Auctioneer:

Joe Goggins 406-373-6844 (H)
406-861-5664 (C)

Sale Location:

2.7 miles south of Manhattan on Churchill Road at Feddes Red Angus.

Association Representatives:

Kim Ford, President.....Red Angus Association of America
Bob Morton, 2nd Vice Pres.Red Angus Association of America
Bruce Ketchum, DirectorRed Angus Association of America
Julie Morton, PresidentMontana Red Angus Association
Francis Koenig, Vice PresidentMontana Red Angus Association
Larisa Oldenburger, SecretaryMontana Red Angus Association

Livestock Publication Representatives:

Harold Bertz, Red Angus Assn. of America..... 816-661-2289
Clint Berry, Superior Livestock 417-844-1009
Devin Murnin, Western Livestock Journal 406-696-1502
Dennis Ginkens, Western Ag Reporter 406-670-9839
Rowdy Benson, Tri-State Livestock News 605-569-1493

Online Bidding:

Sale will be live online via Superior Livestock and DV Auction. See pages 4 and 5 for details.

Conference Call:

Conference call through Superior Livestock: 817-378-3334

Cattle Inspection:

We welcome your visits and would be happy to show the bulls as well as the cowherd. The bulls will be at Feddes Red Angus just 2.7 miles south of Manhattan.

View the full-color catalog online at www.FeddesRedAngus.com

Sale Order:

Cattle will sell in catalog order.

Herd Health:

Program include 8-Way, Express 5 PHM at branding and pre-weaning. We also use Ivermectin in the fall and again in January. Dr. Bruce Sorenson (406-388-6275) has done a complete breeding soundness exam on each bull. All the bulls selling in this sale are free of any known genetic defect.

Treated with Saber (lice treatment) in February. Heifers received Preg Guard Gold FP10 and Trivib 5L in February and bulls received Vira Shield in March.

Calving-Ease Recommendations:

*** Recommended for heifers and cows
** Recommended for large heifers and cows
* Recommended for cows only

Bull Ration:

Bulls are developed on a high-roughage, low mega-cal ration to show their genetic potential and to develop their reproductive longevity.

Heifer Ration:

10% straw, 45% silage, 45% chopped mixed hay

Transportation:

Bozeman is served by Delta and Continental Airlines at Gallatin Field, 1 mile east of Belgrade or 8 miles northwest of Bozeman. Jet service daily north, south, east and west.

Accommodations:

Broken Spur, Three Forks 1-888-354-3048
Fort Three Forks Motel, Three Forks..... 1-800-477-5690
Super 8, Belgrade..... 1-800-800-8000
Holiday Inn Express, Belgrade..... 1-800-542-6791

Catalog:

Tracey Koester,
Cow Camp Promotions cowcamppromotions.com



Chuck and Carol Feddes



Craig and Taryn DeBoer, Traig, Cayl and Trac

Welcome to our 2016 production sale!

Welcome to Feddes/C-T Red Angus annual sale. We first of all want to express our deep appreciation to all of our friends and customers for your support of our program. We are very blessed to be a part of the Red Angus breed. Superior Livestock's video auction have documented information that shows Red Angus influence steers outsell any other breed, and females will top the market consistently. This study covers 116 Superior video sales from 2010 to 2014, and most importantly done by an unbiased source.

If you want steers that top the market or replacement females that command top dollar, you better take a look at Red Angus. Red Association of America has recently become a partner of Top Dollar Angus where producers of high-value Red Angus and Angus cattle can qualify for premiums. A high percentage of the bulls in this offering quality their progeny for Top Dollar Angus premiums. We have a Top Dollar Angus symbol on each of the bulls whose progeny are potentially eligible for premiums.

We are using the most advanced technology, including DNA testing, carcass ultrasound, and a strict culling program to bring you the best genetics. Every profitable ranch starts with the cowherd that works in their environment. We put tremendous selection pressure on our cowherd to bring you a genetic package that is balanced and consistent. We breed for "BALANCED TRAIT SELECTION," and don't chase fads.

Videos will available around the second week of March.

We are very blessed to be able to do what we love, enjoying and caring for our cattle, and being good stewards of what our Lord has entrusted to us. And we are blessed to have so many friends in the cattle industry.

Once again we are busy being involved with our kids and grandkids. We see a lot of ball games, baseball, basketball, volleyball, 4-H events and are also involved in many church activities. Did I mention hunting? Jake has moved back and is getting involved in the ranch as well as being a Superior Livestock rep.

Above all we want to Thank our Lord & Savior Jesus for his indescribable gift.

Blessings from the Feddes and De Boer Families



*Cooperators Keith and Brook Hickle
and sons Clay, Cole and Carson
Rockin' Bar H Ranch, Auburn, WA*



*Cooperators Ryan & Lindsey Clark
Lainey and Ryle
Clark Red Angus, Fishtail, MT*



*Cooperator Dave Blake
Blake Red Angus, Auburn, WA*



*Mike, Loretta and
Morgan Peyrollaz,
our right hand man
and his family*



Please detach at perforation

Please fill out and give to the registration desk when getting your buyer number.

Buyer Number _____

Name _____

Address _____

City _____ State _____ Zip _____

Phone _____ Email _____

Do you want delivery? Yes No

Delivery Instructions _____

TERMS AND CONDITIONS

1. The terms of the sale are cash unless prior arrangements have been made.
2. Each animal will be sold to the highest bidder. The auctioneer will settle any disputes and his decision on such matters shall be final.
3. Any announcement from the block on sale day will take precedence over printed material.
4. Health certificates will be furnished for shipment anywhere in the United States.
5. Each animal becomes the buyer's risk as soon as sold. Cattle will be cared for, for a reasonable length of time at the ranch, at the buyer's risk.
6. Retained Interest: All bulls will sell half interest and full possession. The buyer receives full possession and full salvage value. The seller has the right to collect semen at the buyer's convenience, and the seller's cost. If the buyer wishes to share in the collection costs and revenues, that is his/her choice.
7. Registered heifers selling for more than \$2,000 will sell with papers. Less than \$2,000 will be sold as commercial.
8. All bulls selling will be covered 50% if they are injured during their first breeding season. 50% of the value of the injured bull will be given as credit in a future Feddes/C-T sale toward a replacement animal. All injured bulls must be diagnosed by a veterinarian. Please notify us by September 15 should an injury occur prior to the injured bull being sold.
9. Everyone attending the sale does so at their own risk. Owners, clerks or other helpers do not assume responsibility, legal or otherwise, for damages of any kind.
10. Free delivery to central points in Montana. \$100 will be deducted from each bull that the buyer takes home from the sale. We will help with arrangements on females. Heifers are delivered at cost. We will attempt to deliver bulls in early April.
11. A certificate of registry and transfer will be furnished for each animal sold as a registered animal after settlement has been made.
12. The above terms and conditions shall constitute a contract between buyer and seller of each animal.

These cattle do sell in accordance with the Sale Terms and Conditions set forth by the Red Angus Association of America.



HOW TO PARTICIPATE AS AN ABSENTEE BUYER

1-800-422-2117

We have made preparations to bid and buy your Red Angus Cattle through Superior Productions' "Call or Click-To-Bid" service for those unable to attend in person on sale day. Please note that all of the lots in the sale will also be available for viewing online prior to sale day at www.superiorlivestock.com.

HERE'S HOW IT WORKS

Turn in Bids Over the Phone. This is our traditional method of buying livestock. To get started simply go online to www.superiorlivestock.com and click on the tab titled "Register for a Buyer Number". Select the registration form for Superior Productions and print the registration form, fill it out and fax it in to Superior Productions at (817) 378-3380 with a signature on it. You can also mail it in to the address provided on the form. Upon receipt of this information Superior will call you with a buyer's number and the bid line phone number that you will use on sale day to place bids over the phone.

Click-To-Bid. This is Superior's newest way to buy cattle! Please note that high speed internet is required – this is not for dial-up or satellite internet. Registration is free, but you must become a member of www.superiorclicktobid.com to sign up. Becoming a member is easy – just go to the homepage of www.superiorclicktobid.com and follow the out-lined steps to get started. Input your information and select a username and password. You will receive an e-mail confirming you are a member. From that point forward you just have to sign in and select the sale you would like to register for and once approved you will receive an e-mail confirming which sale you are now registered for.

Viewing the Auction. The sale will be broadcast live on the internet at www.superiorclicktobid.com – just go to the home page and select the auction. Remember, you can call in to bid over the phone when watching on the internet if you have registered for that service, but you must be a member of www.superiorclicktobid.com to "click-to-bid" and bid online. Your computer must have Flash Media Player installed to view the auction.

Bidders who are successful in making purchases will be contacted by Superior Productions after the sale to settle payment and discover your shipping plans.

SELECT OUR BULLS WITH EVEN MORE CONFIDENCE

We believe in providing our customers with the most accurate information possible. DNA profiling has advanced to the point that when added to a bull's pedigree and his own, individual data, the reliability of his EPDs increases significantly. Therefore, to better serve our customers, all of the bulls in the sale have genomic-enhanced EPDs through DNA 50K testing.

The table below shows the estimated number of progeny the DNA information adds to the reliability of the EPDs. For the growth and carcass traits, the higher reliability is equivalent to almost a complete calf crop of steer calves. For a maternal trait like Stayability, it's equivalent to getting information on at least three to four heifer calf-crops.

The genomic-enhanced EPDs are made possible through a partnership between the Red Angus Association of America and GeneSeek. Bottom line: we've made the investment so you can buy bulls from Feddes/C-T Red Angus with the highest possible confidence.

| | CED | BW | WW | YW | MILK | STAY | MB | REA |
|----------------------|-----------|----------|-----------|----------|----------|-----------|----------|----------|
| EST. PROGENY: | 12 | 9 | 11 | 7 | 9 | 30 | 7 | 5 |

YEARLING WEIGHTS AND YW EPD

Due to the current backlog of data processing at the RAAA, the adjusted YWs were calculated using the RAAA AYW formula. There may be a slight difference between the numbers shown here and the actual data when processed by the RAAA.

TOP DOLLAR ANGUS CANDIDATES

Red Angus sires that have a GridMaster Index in the top 25% of the breed or higher meet Top Dollar Angus specifications. Look for the Top Dollar Angus designation on sale lots in this catalog!



Can't make the sale?

We are pleased to bring you real-time Internet bidding and a live broadcast of this sale through DV Auction. To watch or bid online, simply complete the following steps:

- 1) Visit the DVAuction web site at www.dvauction.com
- 2) Click on the "Register" tab
- 3) Enter a user name, password and your contact information.
- 4) Click on "Apply for Bidding."
 - Select the sale from the list of other auctions and click "Apply".
 - Complete the process by filling out the Banking & Lending information requested.
 - Be sure to include a personal contact at your bank, we will contact them in order to get a credit reference.
 - If you would prefer to be approved using your credit card, call (402) 316-5460.
 - Please be sure to apply for bidding at least a day in advance of the sale-every effort will be made to process your application in a timely manner.

DVAuction will contact you once you have been approved to bid. We do not provide buyer numbers until you have purchased a lot in the sale, and that number is only usable for that auction. After the sale contact the sale owner or manager to make arrangements for payment and delivery of your online purchases.

Please Note: High speed Internet access (DSL, T-1, or Broadband) is required to be able to bid successfully during the sale. If you have any questions, please contact DVAuction at (402) 316-5460 or (402) 474-5557 or email support@dvauction.com.

Proxy Bidding: If you can't access a computer during the sale, you can now place a "proxy bid" through DV Auction. Simply follow the instructions listed above, and as the sale date nears there will be a "Proxy Bidding" link under the sale listing on the main page of DV Auction. You can then place the maximum amount that you'd like to bid, and our system will represent your bid just as if you were there.

Reaching the World's LARGEST Buyer Base!

*Market Your
Cattle The
Superior Way!*



CLINT BERRY

417-844-1009

*Over 15 years marketing high quality
cattle to a national buyer base.*



JAKE FEDDES

406-581-8157

*Manhattan, MT - Serving the
Montana, Wyoming, Idaho Region*

2015 Value Added Premiums

SUPERIOR VAC PROTOCOLS

VAC 34/34+ \$4.67 cwt

VAC 45/45+ \$10.10 cwt

SOURCE AND AGE VERIFIED

\$4.07 Premium - includes Angus Source

SUPERIOR PROGRESSIVE GENETICS

\$3.29 Premium - sired by top genetics in the industry

SUPERIOR RIGHTSLIDE

\$3.29 Premium

www.superiorlivestock.com

ALLIED
GENETIC RESOURCES

www.alliedgeneticresources.com



Brown JYJ Redemption Y1334

A BROWN JYJ REDEMPTION Y1334

SIRE BECKTON NEBULA M045
 BECKTON NEBULA P P707
 BECKTON LANA M809 EP

SIRE LJC MISSION STATEMENT P27
 JYJ MS JOLENE W16
 HXC JOLENE R548

SIRE BECKTON NEPTUNE R2 K065
 BECKTON BELGA K285 JL
 BECKTON EPIC K1 K863
 BECKTON LANA K253 DM

LJC LANCER 806
 LJC HANNAH 106
 LCC ABOVE & BEYOND 1300J
 HXC JOLENE 301N

Birthdate: **1/14/11**
 Reg. # **1441805**
 Category **100% 1A**

Act. BW: **62** 205-Wt: **557** 365-Wt: **1042** Adj. IMF: **1.77** Adj. REA: **12.9**

| HB | GM | CED | BW | WW | YW | M | ME | HPG | CEM | ST | MB | YG | CW | REA | FAT |
|-----|----|-----|------|-----|-----|-----|-----|-----|-----|----|------|------|-----|------|------|
| 192 | 55 | 15 | -5.4 | 62 | 114 | 19 | 0 | 11 | 3 | 17 | 0.83 | 0.07 | 31 | 0.03 | 0.00 |
| 1% | 2% | 4% | 9% | 39% | 16% | 55% | 45% | 35% | 65% | 2% | 9% | 70% | 31% | 59% | 53% |

He is a great calving ease sire from Genex that is siring some very consistent calves. He comes to the top in many traits, which we are seeing in his offspring.



Feddes Oscar X28

B FEDDES OSCAR X28

SIRE MLK CRK CUB 722
 RED CROWFOOT OLE'S OSCAR
 RED CROWFOOT OMEGA 9179J

SIRE BIEBER ROMERO 9136
 FEDDES SLEEK 806
 FEDDES SLEEK 2S

SIRE GLACIER CUB 446
 MLK CRK LAKOTA 152-HOBO
 RED PRICE 631
 RED OMEGA 7456'

BUF CRK ROMEO L081
 BIEBER MELLSSIE 8337
 BIEBER MAKE MIMI 7249
 FEDDES SLEEK 446

Birthdate: **1/25/10**
 Reg. # **1368605**
 Category **100% 1A**

Act. BW: **66** 205-Wt: **675** 365-Wt: **1216** Adj. IMF: **3.83** Adj. REA: **11.5**

| HB | GM | CED | BW | WW | YW | M | ME | HPG | CEM | ST | MB | YG | CW | REA | FAT |
|-----|----|-----|------|-----|-----|-----|-----|-----|-----|-----|------|------|-----|-------|------|
| 154 | 54 | 15 | -4.4 | 66 | 116 | 28 | 2 | 10 | 11 | 11 | 0.70 | 0.14 | 33 | -0.01 | 0.01 |
| 6% | 6% | 5% | 15% | 30% | 15% | 13% | 59% | 48% | 4% | 32% | 17% | 87% | 26% | 66% | 71% |

X28 sold in our 2011 sale. ABS purchased him after seeing two calf crops. His EPD profile improves with each calf crop. He is now in the top 6% HB, GM 6%, CED 5%, BW 15%. He covers all the bases, and is very balanced. His dam and grandam are two of our best donor cows that have walked our pastures.



HXC Conquest 4405P

C HXC CONQUEST 4405P

SIRE BKT JULIAN 7526 G
 BECKTON JULIAN GG B571
 BKT MARTA 9A13 JL

SIRE BFCK CHEROKEE CNYN 4912
 HXC ELLIE MAY MA638
 HXC 529E

SIRE BECKTON JULIAN 6592
 BKT BELGA 6746 GS
 BKT JULIAN 7526 G
 BKT MARTA 6498 XM

BUF CRK CHF 824-1658
 MRM 1431 8611 9109
 LMAN KING ROB 8621
 HXC 329C

Birthdate: **1/25/04**
 Reg. # **975924**
 Category **100% 1A**

Act. BW: **69** 205-Wt: **664** 365-Wt: **1285** Adj. IMF: **3.83** Adj. REA: **15.8**

| HB | GM | CED | BW | WW | YW | M | ME | HPG | CEM | ST | MB | YG | CW | REA | FAT |
|-----|----|-----|------|-----|-----|-----|-----|-----|-----|-----|------|------|-----|------|------|
| 124 | 53 | 16 | -6.1 | 59 | 99 | 25 | 4 | -2 | 0 | 13 | 0.74 | 0.04 | 20 | 0.16 | 0.02 |
| 19% | 7% | 3% | 5% | 46% | 37% | 20% | 71% | 99% | 83% | 18% | 14% | 61% | 54% | 42% | 79% |

He is a great maternal calving ease sire from Accelerated Genetics that is siring a very consistent calf crop, with sons and daughters alike coming to the top of the herd.



Andras New Direction R240

D ANDRAS NEW DIRECTION R240

SIRE MYTTY IN FOCUS
 ANDRAS IN FOCUS B152
 ANDRAS PINETA B91

SIRE MORGANS DIRECTION 111 9901
 ANDRAS KURUBA B111
 ANDRAS KURUBA B71

SIRE S A F FOCUS OF E R
 MYTTY COUNTLESS 906
 S A V 8180 TRAVELER 004
 DI PINETA 319

C A FUTURE DIRECTION 5321
 MCC BARBIE 9901 5205 797
 BOYD NEW DAY 8005
 ANDRAS KURUBA 428

Birthdate: **9/25/11**
 Reg. # **1506922**
 Category **100% 1A**

Act. BW: **74** 205-Wt: **762** 365-Wt: Adj. IMF: Adj. REA:

| HB | GM | CED | BW | WW | YW | M | ME | HPG | CEM | ST | MB | YG | CW | REA | FAT |
|-----|-----|-----|------|-----|-----|----|-----|-----|-----|-----|------|------|-----|------|------|
| 66 | 53 | 7 | -1.9 | 74 | 126 | 33 | -6 | 10 | 8 | 3 | 0.78 | 0.27 | 42 | 0.18 | 0.08 |
| 75% | 10% | 33% | 40% | 14% | 7% | 3% | 25% | 45% | 16% | 91% | 12% | 98% | 11% | 39% | 99% |

A great young sire from Genex. He is siring some great maternal and calving-ease traits with an outcross pedigree. Don't miss this exciting new sire group.

REFERENCE SIRE



Beckton Epic R397K

E BECKTON EPIC R397 K

SIRE BECKTON EPIC D404 | BECKTON SAGA KJ B702
 BECKTON EPIC K F075 | BECKTON KURUBA B508 PC
 BECKTON BELGA D483 KR | BECKTON KAISER FD 9253
 BECKTON BELGA A036 MB

Birthdate: **3/19/05**
 Reg. # **1042135**
 Category **100% 1A**

BECKTON JULIAN GG B571 | BKT JULIAN 7526 G
 BECKTON KIT F468 JL | BKT MARTA 9A13 JL
 BECKTON KIT A517 NP | BKT NEPTUNE 8460 R
 BCHRCH KIT935 35L416

Act. BW: **78** 205-Wt: **638** 365-Wt: **1171** Adj. IMF: **3.90** Adj. REA: **13.7**

| HB | GM | CED | BW | WW | YW | M | ME | HPG | CEM | ST | MB | YG | CW | REA | FAT |
|-----|-----|-----|-----|-----|-----|-----|-----|-----|-----|-----|------|------|----|------|------|
| 125 | 51 | -4 | 0.5 | 75 | 128 | 21 | -9 | 14 | 3 | 14 | 0.50 | 0.19 | 47 | 0.44 | 0.07 |
| 19% | 23% | 97% | 72% | 12% | 6% | 45% | 18% | 7% | 63% | 12% | 39% | 93% | 6% | 17% | 98% |

Epic is an ABS bull that sires a lot of growth, fertility and carcass values in a moderate frame.



C-T Grand Design 3023

F C-T GRAND DESIGN 3023

SIRE BECKTON JULIAN GG B571 | BKT JULIAN 7526 G
 HXC CONQUEST 4405P | BKT MARTA 9A13 JL
 HXC ELLIE MAY MA638 | BFCK CHEROKEE CNYN 4912
 HXC 529E

Birthdate: **1/26/13**
 Reg. # **1606189**
 Category **100% 1A**

5L HOBO DESIGN 273-7047 | 5L DESTINATION 893-6215
 C-T VERDI 1142 | 5L ANALISE 1591-273
 C-T VERDI 0502 | GLACIER CHATEAU 744
 C-T VERDI 312

Act. BW: **79** 205-Wt: **835** 365-Wt: **1361** Adj. IMF: **3.34** Adj. REA: **14.7**

| HB | GM | CED | BW | WW | YW | M | ME | HPG | CEM | ST | MB | YG | CW | REA | FAT |
|-----|----|-----|------|-----|-----|-----|-----|-----|-----|----|------|------|-----|------|------|
| 169 | 54 | 13 | -4.7 | 66 | 111 | 26 | 4 | 6 | 6 | 16 | 0.79 | 0.02 | 29 | 0.26 | 0.01 |
| 2% | 1% | 3% | 6% | 20% | 11% | 10% | 72% | 96% | 18% | 4% | 6% | 55% | 24% | 24% | 75% |

High-selling bull to Bauman Red Angus in 2014. Very consistent calving-ease bull with extra length and growth. Will leave behind a great set of females.



Feddes Quest Y34

G FEDDES CONQUEST Y34

SIRE BECKTON JULIAN GG B571 | BKT JULIAN 7526 G
 HXC CONQUEST 4405P | BKT MARTA 9A13 JL
 HXC ELLIE MAY MA638 | BFCK CHEROKEE CNYN 4912
 HXC 529E

Birthdate: **1/26/11**
 Reg. # **1423173**
 Category **100% 1A**

FEDDES REBEL 011 | CFLD REBELLAS ROBINHOOD
 FEDDES BLOCKANA 429 | FED'S OSCE 646
 FEDDES BLOCKANA 891 | GLACIER DIVIDE 310
 FED'S BLOCKANA 4231

Act. BW: **81** 205-Wt: **720** 365-Wt: **1304** Adj. IMF: **3.46** Adj. REA: **13.0**

| HB | GM | CED | BW | WW | YW | M | ME | HPG | CEM | ST | MB | YG | CW | REA | FAT |
|-----|-----|-----|------|-----|-----|----|-----|-----|-----|-----|------|------|-----|------|------|
| 143 | 51 | 11 | -3.0 | 61 | 110 | 29 | 5 | 8 | 5 | 14 | 0.31 | 0.07 | 32 | 0.04 | 0.00 |
| 10% | 21% | 13% | 28% | 41% | 22% | 9% | 76% | 72% | 41% | 12% | 69% | 70% | 29% | 59% | 51% |

Y34 is a Conquest son with exceptional calving ease along with a little more BW and considerably more growth. His daughters have some very top end sons in this sale offering.



LSF Saga 1040Y

H LSF SAGA 1040Y

SIRE BECKTON EPIC K F075 | BECKTON EPIC D404
 BECKTON EPIC R397 K | BECKTON BELGA D483 KR
 BECKTON KIT F468 JL | BECKTON JULIAN GG B571
 BECKTON KIT A517 NP

Birthdate: **1/3/11**
 Reg. # **1445368**
 Category **100% 1A**

FEDDES BIG SKY R9 | BIEBER MAKE MIMI 7249
 LSF MINOLA T7172 W9041 | FEDDES LAKINA 310
 LSF MINOLA K1279 T7172 | LCB JEWEL MAKER N155
 LCC MINOLA K1279

Act. BW: **76** 205-Wt: **751** 365-Wt: **1238** Adj. IMF: **4.08** Adj. REA: **12.5**

| HB | GM | CED | BW | WW | YW | M | ME | HPG | CEM | ST | MB | YG | CW | REA | FAT |
|-----|-----|-----|------|-----|-----|-----|-----|-----|-----|-----|------|------|-----|------|------|
| 134 | 52 | 5 | -2.3 | 68 | 115 | 25 | -1 | 13 | 4 | 13 | 0.43 | 0.06 | 35 | 0.19 | 0.01 |
| 14% | 19% | 49% | 35% | 24% | 16% | 23% | 43% | 12% | 45% | 18% | 48% | 64% | 21% | 37% | 65% |

Saga is a very balanced sire that has a stout set of sons in the sale. His progeny have a bit more frame with very good eye appeal.



Bieber Make Mimi 7249

I BIEBER MAKE MIMI 7249

SIRE BJR EASY RIDER 781
 Birthdate: **2/13/99** BJR MAKE MY DAY 981
 Reg. # **663262** BJR TOW KANA 117-710
 Category **100% 1A** BIEBER IMPACT 4399
 BIEBER SIRENA 6708
 BIEBER MIMI 4227

Act. BW: **74** 205-Wt: **689** 365-Wt: **1266** Adj. IMF: **3.92** Adj. REA: **12.2**

| HB | GM | CED | BW | WW | YW | M | ME | HPG | CEM | ST | MB | YG | CW | REA | FAT |
|-----|-----|-----|------|-----|-----|-----|-----|-----|-----|----|------|-------|-----|------|-------|
| 146 | 52 | 11 | -2.7 | 61 | 93 | 19 | 7 | 10 | 0 | 15 | 0.63 | -0.20 | 21 | 0.46 | -0.04 |
| 9% | 18% | 16% | 31% | 42% | 45% | 53% | 85% | 52% | 87% | 6% | 23% | 6% | 51% | 16% | 7% |

Make Mimi is a very proven bull that we have used for many years. His daughters have risen to the top in many herds and his sons are calving ease with very good carcass traits.



Feddes Granite Z132

J FEDDES GRANITE Z132

SIRE LJC MISSION STATEMENT P27
 Birthdate: **1/29/12** C-T GRAND STATEMENT 1025
 Reg. # **1516328** C-T MISS PAN 0760
 Category **100% 1A** BIEBER MAKE MIMI 7249
 FEDDES SLEEK 2S
 FEDDES SLEEK 446

Act. BW: **84** 205-Wt: **814** 365-Wt: **1264** Adj. IMF: **3.33** Adj. REA: **13.9**

| HB | GM | CED | BW | WW | YW | M | ME | HPG | CEM | ST | MB | YG | CW | REA | FAT |
|-----|-----|-----|------|-----|-----|-----|-----|-----|-----|-----|------|-------|-----|------|------|
| 110 | 52 | 3 | -1.1 | 69 | 107 | 24 | 4 | 11 | 3 | 11 | 0.85 | -0.03 | 32 | 0.47 | 0.01 |
| 31% | 14% | 63% | 52% | 22% | 25% | 28% | 70% | 33% | 57% | 34% | 9% | 36% | 28% | 15% | 72% |

Granite topped our sale 2013 sale to Josh Rust. He is a maternal brother to Oscar X28's dam. He has some powerful bulls in this sale. We are calving his first set of daughters and really like them.



Feddes Big Horn Z150

K FEDDES BIG HORN Z150

SIRE BECKTON JULIAN GG B571
 Birthdate: **2/12/12** HXC CONQUEST 4405P
 Reg. # **1516301** HXC ELLIE MAY MA638
 Category **100% 1A** LCHMN GRANDCANYON 1244G
 FEDDES LAKINA 310
 FEDDES LAKINA 954

Act. BW: **72** 205-Wt: **725** 365-Wt: **1226** Adj. IMF: **3.78** Adj. REA: **13.7**

| HB | GM | CED | BW | WW | YW | M | ME | HPG | CEM | ST | MB | YG | CW | REA | FAT |
|-----|-----|-----|------|-----|-----|----|-----|-----|-----|-----|------|------|-----|------|------|
| 96 | 52 | 9 | -4.4 | 50 | 86 | 32 | 5 | 8 | 1 | 9 | 0.68 | 0.03 | 15 | 0.21 | 0.03 |
| 47% | 16% | 22% | 15% | 70% | 56% | 4% | 78% | 74% | 76% | 57% | 18% | 56% | 65% | 35% | 87% |

He is a real calving ease Conquest son that sires a lot of thickness and marbling. He is a maternal brother to Feddes Big Sky R9. His first daughters look really good.



Feddes Montana X44

L FEDDES MONTANA X44

SIRE BJR MAKE MY DAY 981
 Birthdate: **1/27/10** BIEBER MAKE MIMI 7249
 Reg. # **1368650** BIEBER SIRENA 6708
 Category **100% 1A** 5L FOREVER GRAND 5834
 FEDDES BLOCKANA 8121
 FEDDES BLOCKANA 173

Act. BW: **79** 205-Wt: **759** 365-Wt: **1295** Adj. IMF: **2.95** Adj. REA: **14.7**

| HB | GM | CED | BW | WW | YW | M | ME | HPG | CEM | ST | MB | YG | CW | REA | FAT |
|-----|-----|-----|------|----|-----|-----|-----|-----|-----|-----|------|-------|-----|------|-------|
| 66 | 50 | 1 | -1.2 | 79 | 120 | 25 | -1 | 11 | -2 | 7 | 0.18 | -0.15 | 39 | 0.58 | -0.03 |
| 74% | 31% | 78% | 49% | 8% | 12% | 22% | 41% | 37% | 93% | 74% | 87% | 11% | 14% | 10% | 12% |

X44 is a moderate frame bull with loads of thickness and fleshing ability on a great set of feet. His sons are thick, moderate with extra growth. His daughters will leave quite a legacy.

REFERENCE SIRE



BUF CRK The Right Kind U199

M BUF CRK THE RIGHT KIND U199

SIRE

| | | |
|---------------------------|--|--|
| Birthdate: 5/26/08 | BECKTON LANCER F442 T BUF CRK LANCER R017 BUF CRK JULIET N036 | BECKTON LANCER T A664 BKT SUFFEINA A828 DM BECKTON JULIAN GG B571 BUF CRK PRIMROSE 5679 |
| Reg. # 1260155 | BUF CRK JULIAN L080 BUF CRK SHOSHONE R353 BUF CRK SHOSHONI 6410 | BECKTON JULIAN GG B571 BUF CRK EILEEN 5701 BUF CRK CHF 824-1658 BUF CRK SHOSHONI 2282 |
| Category 100% 1A | | |

Act. BW: **85** 205-Wt: **585** 365-Wt: **942** Adj. IMF: **2.82** Adj. REA: **10.9**

| HB | GM | CED | BW | WW | YW | M | ME | HPG | CEM | ST | MB | YG | CW | REA | FAT |
|-----|-----|-----|------|-----|-----|-----|-----|-----|-----|-----|------|-------|-----|------|------|
| 176 | 52 | 14 | -4.3 | 56 | 90 | 25 | -3 | 17 | 13 | 13 | 0.76 | -0.01 | 17 | 0.11 | 0.00 |
| 2% | 14% | 6% | 16% | 57% | 50% | 20% | 33% | 1% | 2% | 15% | 13% | 39% | 61% | 47% | 50% |

We have several sons and grandsons of this well balanced, calving ease sire. He is leaving a mark on the breed!



TOP DOLLAR ANGUS®
Now adding value to both Angus and Red Angus feeder calves



Capture premiums by giving your calves the name recognition they deserve!

Should you consider Top Dollar Angus certification for your calves? Absolutely – YES!

If you've consistently invested in high-performing Angus or Red Angus genetics, we can make your calf crop stand out from the pack, and give you access to the Top Dollar Angus premium calf-buyer network, regardless of how you market your cattle (local auction, video, or direct trade). Our goal is to bring more demand to your doorstep.

Moving ahead in 2016, the beef cattle business offers both challenges and opportunities. Lower feeder calf prices underscore the need to capture value-added premiums. Every cow-calf producer with high-end genetics and a solid health program wants to sell their cattle above the average market price, which is exactly why Top Dollar Angus was created.

Red Angus sires that have a GridMaster Index in the top 25% of the breed or higher meet Top Dollar Angus specifications. Look for the Top Dollar Angus designation on sale lots in this catalog!

This new program is similar to Certified Angus Beef®, except that Top Dollar Angus does its "branding" in the feeder cattle and calf market. It works by certifying calf crops that meet program requirements on the farm or ranch, enabling these cattle to be marketed using the Top Dollar Angus brand name and logo. Top Dollar Angus feeder calves are eligible to receive a \$50 per head premium (sometimes more) over the average market when sold to partner feedyards. One group of Top Dollar Angus steers sold

recently via video auction for \$67 per head above the average market for their weight and location. Another group was forward-sold for a \$52 per head premium. Yet another single load of Montana steer calves beat the market by \$57 per head.

Why are so many profit-minded cattle feeders interested in purchasing Top Dollar Angus calves and yearlings? It's because these cattle perform very well both in the feedyard and on value-based grids. Top Dollar Angus cattle consistently deliver rapid growth and high quality grades. That puts extra dollars in cattle feeders' pockets, which are passed back to cow-calf producers in the form of premium prices.



*For more information, please contact Tom Brink at **303-478-4331** or email info@topdollarangus.com.*

1 FEDDES RBH RAINIER C503



Lot 1

BULL
 Birthdate: **1/19/15**
 Reg. # **3471720**
 Category **100% 1A**
 Act. BW: **77** 205-Wt: **781** 365-Wt: **1255** Adj. IMF: **4.28** Adj. REA: **14.9** SC: **38.0**

BECKTON NEBULA P P707
BROWN JYJ REDEMPTION Y1334
 JYJ MS JOLENE W16

FEDDES CHATEAU 338
RBH LARKABA 603S
 FEDDES LARKABA 865

BECKTON NEBULA M045
 BECKTON LANA M809 EP
 LJC MISSION STATEMENT P27
 HXC JOLENE R548

GLACIER CHATEAU 744
 FEDDES BLOCKANA 129
 LMB ELWAY 938
 MPK LARKABA 390

| HB | GM | CED | BW | WW | YW | M | ME | HPG | CEM | ST | MB | YG | CW | REA | FAT |
|-----|----|-----|------|-----|-----|-----|-----|-----|-----|-----|------|-------|-----|------|-------|
| 150 | 53 | 9 | -3.5 | 67 | 114 | 19 | 2 | 9 | 5 | 14 | 0.50 | -0.03 | 33 | 0.33 | -0.01 |
| 8% | 3% | 15% | 14% | 18% | 7% | 55% | 55% | 72% | 24% | 18% | 32% | 32% | 14% | 15% | 47% |

Rainier is extremely balanced in all traits. He started with a 77 lb. birth weight, CED 15%, BW 14%, and shot out to a 111 weaning ratio, WW 8%, YW 7%. He is in the top 8% for HB & 3% for GM. Any bull that has top 25% for GM makes his calves candidates for the Top \$ Angus program and it's premiums. His dam is a cow that gets it done year after year, MPPA 103.4. Calving ease, big growth, maternal and carcass traits, this bull gets it done.

- *** Calving Ease



2 C-T BIG RED 5033



Lot 2



Red Crowfoot Ole's Oscar, maternal grandsire

BULL
 Birthdate: **1/27/15**
 Reg. # **3471552**
 Category **100% 1A**
 Act. BW: **71** 205-Wt: **783** 365-Wt: **1328** Adj. IMF: **4.05** Adj. REA: **14.2** SC: **37.0**

BECKTON NEBULA P P707
BROWN JYJ REDEMPTION Y1334
 JYJ MS JOLENE W16

RED CROWFOOT OLE'S OSCAR
C-T VERDI 1030
 CTDB VERDI 904

BECKTON NEBULA M045
 BECKTON LANA M809 EP
 LJC MISSION STATEMENT P27
 HXC JOLENE R548

MLK CRK CUB 722
 RED CROWFOOT OMEGA 9179J
 LMB ELWAY 938
 FED'S VERDI 5150

| HB | GM | CED | BW | WW | YW | M | ME | HPG | CEM | ST | MB | YG | CW | REA | FAT |
|-----|----|-----|------|-----|-----|-----|-----|-----|-----|----|------|-------|-----|------|-------|
| 167 | 54 | 12 | -6.3 | 62 | 107 | 21 | 0 | 7 | 5 | 16 | 0.57 | -0.05 | 25 | 0.27 | -0.01 |
| 3% | 1% | 7% | 1% | 31% | 14% | 33% | 38% | 96% | 35% | 6% | 22% | 22% | 34% | 20% | 38% |

Big Red is a big-time herd bull with a unique pedigree (Redemption X Ole's Oscar). He is a big spread bull with a 71 lb BW to almost a 800 lb WW, 109 WR. He has a great phenotype with about as correct of structure as you could make on a Red Angus bull. Lots of length, with extra muscle and rib; all in a dark cherry red color. He has some interesting EPDs with BW and GM top 1%, HB 3%, carcass EPDs top 22% with a 111 REA ratio. These Redemption sons have very consistent birth and growth while the daughters are making great cows. Dam is a moderate-framed Ole's Oscar daughter who has been climbing her way to the top, producing our 2014 NILE pick of Bred Heifers (C-T Verdi 4020). MPPA 100.1. • *** Calving Ease



3 FEDDES STORMTROOPER C269



Lot 3



Feddes Lass 7150, dam

BULL
 Birthdate: **2/6/15**
 Reg. # **3469696**
 Category **100% 1A**
 Act. BW: **78** 205-Wt: **776** 365-Wt: **1337** Adj. IMF: **4.49** Adj. REA: **14.0** SC: **40.0**

BECKTON NEBULA P P707
BROWN JYJ REDEMPTION Y1334
 JYJ MS JOLENE W16

FEDDES BIG SKY R9
FEDDES LASS 7150
 FEDDES LASS R51

BECKTON NEBULA M045
 BECKTON LANA M809 EP
 LJC MISSION STATEMENT P27
 HXC JOLENE R548

BIEBER MAKE MIMI 7249
 FEDDES LAKINA 310
 5L NORSEMAN KING 2291
 FEDDES LASS 019

| HB | GM | CED | BW | WW | YW | M | ME | HPG | CEM | ST | MB | YG | CW | REA | FAT |
|-----|----|-----|------|----|-----|-----|-----|-----|-----|-----|------|-------|----|------|-------|
| 142 | 54 | 11 | -3.1 | 73 | 121 | 23 | 1 | 13 | 0 | 13 | 0.69 | -0.07 | 38 | 0.25 | -0.04 |
| 12% | 1% | 9% | 18% | 7% | 3% | 22% | 53% | 8% | 93% | 32% | 10% | 16% | 7% | 21% | 6% |

Stormtrooper is a bigger frame Redemption son that comes from a powerful and beautiful-made Feddes Big Sky daughter. We really focus on balanced trait selection & I believe there is as much balance in this set of bulls as you will find anywhere. This bull has 13 traits in the top 22%. He is a big-spread bull, with CED 9% to YW 3%. Add to that his GM 1%, 14" REA, and a powerful cow – he covers all the bases.

- *** Calving Ease



YEARLING RED ANGUS BULLS



Katie Colyer

Lot 4



BUF CRK Marigold L231, maternal grandam

4 C-T RED GOLD 5004

BULL

Birthdate: **1/17/15**
 Reg. # **3471494**
 Category **100% 1A**

BECKTON NEBULA P P707
BROWN JYJ REDEMPTION Y1334
 JYJ MS JOLENE W16

HXC CONQUEST 4405P
C-T MARIGOLD 3068
 BUF CRK MARIGOLD L231

BECKTON NEBULA M045
 BECKTON LANA M809 EP
 LJC MISSION STATEMENT P27
 HXC JOLENE R548

BECKTON JULIAN GG B571
 HXC ELLIE MAY MA638
 GLACIER CHATEAU 744
 BUF CRK MARIGOLD 3635

Act. BW: **71** 205-Wt: **728** 365-Wt: **1201** Adj. IMF: **3.24** Adj. REA: **12.4** SC: **37.5**

| HB | GM | CED | BW | WW | YW | M | ME | HPG | CEM | ST | MB | YG | CW | REA | FAT |
|-----|----|-----|------|-----|-----|-----|-----|-----|-----|----|------|------|-----|------|------|
| 182 | 52 | 15 | -3.9 | 68 | 117 | 22 | 0 | 4 | 3 | 18 | 0.35 | 0.07 | 34 | 0.11 | 0.00 |
| 1% | 6% | 2% | 12% | 14% | 5% | 29% | 45% | 99% | 53% | 1% | 67% | 78% | 12% | 44% | 67% |

Red Gold is a "sure-shot" calving-ease prospect with 71 lb BW, 15 CED (top 2%), -3.9 BW (top 11%), HB top 1%, GM top 6%. Don't miss the most important economic EPD, Stay-ability in the top 1%. He carries himself beautifully in a moderate frame while packing extra muscle and lots of length. He has great performance with 102 WR and 728 lb WW, also 103 REA ratio. Dam stems from the maternal BUF CRK Marigold cow family and the great female-making Conquest bull. Marigold 3068 is a nice, moderate-framed, dark-red cow with a nice udder and teat size, and looks to be well on her way to following in her proven dam's L231 footsteps. Calving ease, growth and maternal – the whole package. Dam's MPPA 100.8.

- *** Calving Ease



5 FEDDES DAWSON C265

BULL

Birthdate: **2/5/15**
 Reg. # **3469674**
 Category **100% 1A**

ANDRAS IN FOCUS B152
ANDRAS NEW DIRECTION R240
 ANDRAS KURUBA B111

HXC CONQUEST 4405P
FEDDES BLOCKANA 9130 A16
 FEDDES BLOCKANA 9130

MYTTY IN FOCUS
 ANDRAS PINETA B91
 MORGANS DIRECTION 111 9901
 ANDRAS KURUBA B71

BECKTON JULIAN GG B571
 HXC ELLIE MAY MA638
 FEDDES BIG SKY R9
 FEDDES BLOCKANA 7178

Act. BW: **69** 205-Wt: **825** 365-Wt: **1313** Adj. IMF: **4.91** Adj. REA: **14.0** SC: **39.5**

| HB | GM | CED | BW | WW | YW | M | ME | HPG | CEM | ST | MB | YG | CW | REA | FAT |
|-----|----|-----|------|----|-----|----|-----|-----|-----|-----|------|------|----|------|------|
| 114 | 52 | 9 | -3.0 | 75 | 119 | 28 | -1 | 8 | 2 | 11 | 0.58 | 0.06 | 36 | 0.39 | 0.03 |
| 37% | 5% | 17% | 19% | 4% | 4% | 3% | 36% | 87% | 75% | 60% | 20% | 70% | 9% | 11% | 92% |

Dawson started small at 69 lbs. (BR 92) and exploded to a 825-lb. 205-day weight for a 114 weaning ratio. That doesn't happen here very often. He backs up his performance with EPDs to match – he has 9 traits in the top 20%. Dawson is very wide based with a wide back and lots of thickness. His dam is a product of our ET program & she has a great one with her first calf. Take note of all the proven balanced sires in his pedigree: Conquest, Big Sky, Make Mimi, and B71.

- *** Calving Ease



Katie Colyer

Lot 5



Feddes Blockana 9130 A16, dam

6 C-T NEW VISION 5077

BULL

Birthdate: **2/7/15**
 Reg. # **3471573**
 Category **100% 1A**

ANDRAS IN FOCUS B152
ANDRAS NEW DIRECTION R240
 ANDRAS KURUBA B111

BIEBER MAKE MIMI 7249
C-T LINSEY 0815
 S. R. GRAND LINSEY

MYTTY IN FOCUS
 ANDRAS PINETA B91
 MORGANS DIRECTION 111 9901
 ANDRAS KURUBA B71

BJR MAKE MY DAY 981
 BIEBER SIRENA 6708
 LCHMN GRANDCANYON 1244G
 S.R. ROBS LINSEY

Act. BW: **79** 205-Wt: **825** 365-Wt: **1302** Adj. IMF: **4.76** Adj. REA: **13.1** SC: **38.5**

| HB | GM | CED | BW | WW | YW | M | ME | HPG | CEM | ST | MB | YG | CW | REA | FAT |
|-----|-----|-----|------|-----|-----|----|-----|-----|-----|-----|------|------|-----|------|------|
| 74 | 51 | 4 | -1.6 | 68 | 109 | 27 | -1 | 11 | 4 | 7 | 0.54 | 0.16 | 33 | 0.11 | 0.04 |
| 84% | 18% | 61% | 40% | 15% | 11% | 4% | 32% | 30% | 49% | 92% | 26% | 96% | 14% | 43% | 96% |

C-T Wide Vision 5077 is a bull that has caught my eye since he was a calf. His dark cherry-red color only compliments his extra length of spine and muscle, along with great feet and leg structure. He has big-time performance with a 825 lb WW and 114 WR, and a 102 REA ratio. GM, WW, YW and CW all in the top 18%. Dam is one of my favorite Make Mimi daughters going back to the great Grand Canyon female-making bull. Don't miss a great opportunity at a big-time herd bull. Dam's MPPA 102.4.

- ** Calving Ease



Katie Colyer

Lot 6



Bieber Make Mimi 7249, maternal grandsire

7 FEDDES WOLF CREEK C209



BULL
 Birthdate: **1/20/15**
 Reg. # **3469675**
 Category **100% 1A**
 Act. BW: **72** 205-Wt: **805** 365-Wt: **1314** Adj. IMF: **4.46** Adj. REA: **13.0** SC: **39.5**

BECKTON NEBULA P P707
BROWN JYJ REDEMPTION Y1334
 JYJ MS JOLENE W16

BECKTON NEBULA M045
 BECKTON LANA M809 EP
 LJC MISSION STATEMENT P27
 HXC JOLENE R548

LOOSLI RIGHT KIND 107
FEDDES LAKINA Y118 A15
 FEDDES LAKINA Y118

BUF CRK THE RIGHT KIND U199
 MISS LL DESIGN 949
 BIEBER MAKE MIMI 7249
 FEDDES LAKINA 310

| HB | GM | CED | BW | WW | YW | M | ME | HPG | CEM | ST | MB | YG | CW | REA | FAT |
|-----|----|-----|------|-----|-----|-----|-----|-----|-----|-----|------|------|-----|------|------|
| 175 | 54 | 14 | -6.4 | 69 | 116 | 24 | 2 | 14 | 2 | 15 | 0.75 | 0.17 | 30 | 0.07 | 0.05 |
| 2% | 1% | 2% | 1% | 13% | 5% | 16% | 55% | 4% | 72% | 10% | 7% | 97% | 20% | 53% | 97% |

Wolf Creek is a wide-based, moderate-framed bull with exceptional calving ease & explosive growth. He is in an elite category with HB 2% and GM 1%. He has 11 traits in the top 20% of the breed. His 72-lb. actual BW is a 96 ratio, and then he went on to a 805-lb. weaning weight for a 111 weaning ratio. His Right Kind 107 dam is a moderate-framed first-calver with an excellent udder and phenotype. If you are looking for a moderate-framed bull with top-of-the-chart calving ease, growth, maternal and carcass traits, better check him out.

- *** Calving Ease



Lot 7

Feddes Lakina Y118 A15, dam

8 C-T BIG OSCAR 5061



BULL
 Birthdate: **2/3/15**
 Reg. # **3471530**
 Category **100% 1A**
 Act. BW: **76** 205-Wt: **787** 365-Wt: **1301** Adj. IMF: **3.81** Adj. REA: **12.6** SC: **40.0**

RED CROWFOOT OLE'S OSCAR
FEDDES OSCAR X28
 FEDDES SLEEK 806

MLK CRK CUB 722
 RED CROWFOOT OMEGA 9179J
 BIEBER ROMERO 9136
 FEDDES SLEEK 2S

MESSMER PACKER S008
C-T COPPER QUEEN 2063
 C-T COPPERQUEEN 0645

MESSMER JOSHUA 019P
 MESSMER MILLIE 124P
 BFCK CHEROKEE CNYN 4912
 FORSTER COPPROQUEEN 7172

| HB | GM | CED | BW | WW | YW | M | ME | HPG | CEM | ST | MB | YG | CW | REA | FAT |
|-----|-----|-----|------|-----|-----|-----|-----|-----|-----|-----|------|------|-----|------|------|
| 141 | 51 | 8 | -2.6 | 64 | 101 | 24 | 3 | 11 | 1 | 15 | 0.55 | 0.03 | 27 | 0.25 | 0.02 |
| 12% | 14% | 23% | 25% | 23% | 21% | 15% | 70% | 27% | 81% | 13% | 26% | 56% | 29% | 21% | 83% |

Big Oscar is a bull that will catch your eye both in the pen and the book. He has a very impressive phenotype with lots of rib and length, and not giving up any style. Great performance with a 76 lb BW to a 787 lb WW and a 109 WR. Very balanced EPDs with 10 traits in the top 25%. Sire Feddes Oscar X28 is quickly making a name for himself, siring not only a strong set of bulls but also females that will make you turn your head. Dam is a moderate-framed cow with a great udder and plenty of performance. Dam's MPPA 103.4.

- *** Calving Ease



Lot 8

Feddes Sleek 806, paternal grandam

9 FEDDES FLATHEAD C277



BULL
 Birthdate: **2/11/15**
 Reg. # **3469529**
 Category **100% 1A**
 Act. BW: **76** 205-Wt: **769** 365-Wt: **1195** Adj. IMF: **4.78** Adj. REA: **12.3** SC: **39.5**

BECKTON NEBULA P P707
BROWN JYJ REDEMPTION Y1334
 JYJ MS JOLENE W16

BECKTON NEBULA M045
 BECKTON LANA M809 EP
 LJC MISSION STATEMENT P27
 HXC JOLENE R548

5L HOBO DESIGN 273-7047
FEDDES LAKINA Y17
 FEDDES LAKINA 9194

5L DESTINATION 893-6215
 5L ANALISE 1591-273
 FEDDES ATLAS 12S
 FEDDES LAKINA 106

| HB | GM | CED | BW | WW | YW | M | ME | HPG | CEM | ST | MB | YG | CW | REA | FAT |
|-----|----|-----|------|-----|-----|----|-----|-----|-----|----|------|------|-----|-------|------|
| 189 | 52 | 13 | -4.0 | 61 | 101 | 28 | 0 | 15 | 5 | 17 | 0.68 | 0.05 | 25 | -0.01 | 0.00 |
| 1% | 4% | 3% | 10% | 34% | 21% | 2% | 39% | 2% | 25% | 2% | 12% | 70% | 34% | 70% | 50% |

Flathead is a full brother to Feddes Silver Bow B226 who topped our 2015 sale to VF, Pitchfork T, Dunn's Double Eagle Ranch and Meyer Family. Flathead is a little lower BW than his brother, but still is HB 1%, GM 4%, CED 3%, BW 10%, YW 21%, HPG, ST 2% and MA 12%. His dam has produced three top bulls in her first three calves and now has a nice set of ET calves on the ground. Her MPPA is 111.3. He has a BR 98, WR 110, IMF ratio 104, REA ratio 101

- *** Calving Ease



Lot 9

Feddes Silver Bow B226, full brother

YEARLING RED ANGUS BULLS



Lot 10

10 FEDDES WAUBAY Y29-C239

BULL
 Birthdate: **1/28/15**
 Reg. # **3469593**
 Category **100% 1A**
 Act. BW: **77** 205-Wt: **747** 365-Wt: **1318** Adj. IMF: **2.59** Adj. REA: **13.2** SC: **39.5**

| HB | GM | CED | BW | WW | YW | M | ME | HPG | CEM | ST | MB | YG | CW | REA | FAT |
|-----|-----|-----|------|-----|-----|----|-----|-----|-----|----|-------|------|-----|------|------|
| 157 | 48 | 9 | -3.3 | 56 | 95 | 32 | 3 | 14 | 5 | 16 | -0.07 | 0.06 | 22 | 0.12 | 0.02 |
| 5% | 58% | 15% | 17% | 51% | 34% | 1% | 64% | 4% | 26% | 7% | 99% | 71% | 43% | 41% | 86% |

Waubay C239 is a full brother to Feddes Cougar A210 that sold to Broken Heart Ranch in 2014. This bull is a dark cherry red color, with lots of length, thickness and eye appeal. He has a gain ratio of 113. His dam is from a long line of moderate frame, beautiful uddered and productive females – the kind that put Red Angus females in high demand today. BR 100, WR 105, REA ratio 102, dam's MPPA 102.7

- *** Calving Ease



Lot 11



C-T Tina 0972, dam

11 C-T WIDE QUEST 5109

BULL
 Birthdate: **2/17/15**
 Reg. # **3471476**
 Category **100% 1A**
 Act. BW: **77** 205-Wt: **707** 365-Wt: **1261** Adj. IMF: **5.51** Adj. REA: **13.1** SC: **40.0**

| HB | GM | CED | BW | WW | YW | M | ME | HPG | CEM | ST | MB | YG | CW | REA | FAT |
|-----|----|-----|------|-----|-----|-----|-----|-----|-----|-----|------|------|-----|------|------|
| 74 | 52 | 13 | -4.1 | 59 | 93 | 22 | 0 | 2 | -4 | 8 | 0.80 | 0.00 | 19 | 0.38 | 0.03 |
| 84% | 5% | 4% | 10% | 42% | 38% | 26% | 41% | 99% | 99% | 88% | 5% | 46% | 52% | 11% | 93% |

Here is a rare opportunity to buy some proven genetics – C-T Wide Quest 5109 is just that. He is a full ET brother to the C-T Quest 1103 bull who sold to 5L Red Angus in 2012 and has since went on to prove himself as quite a breeding bull. Siring one of 5L's in 2015 for \$100,000. Wide Quest is just that with an extremely wide body and stance in a moderate frame. He has a good performance record with 77 lb BW to 707 WW and great carcass, 122 IMF ratio and 101 REA ratio. Dam is a top donor cow that is co-owned with C- Red Angus and has a MPPA 101.8.

- *** Calving Ease



Lot 12

12 FEDDES SAGA A25-221

BULL
 Birthdate: **1/23/15**
 Reg. # **3469671**
 Category **100% 1A**
 Act. BW: **71** 205-Wt: **715** 365-Wt: **1229** Adj. IMF: **4.48** Adj. REA: **12.7** SC: **39.0**

| HB | GM | CED | BW | WW | YW | M | ME | HPG | CEM | ST | MB | YG | CW | REA | FAT |
|-----|-----|-----|------|-----|-----|----|-----|-----|-----|-----|------|------|-----|------|------|
| 93 | 50 | 9 | -4.9 | 57 | 91 | 32 | 3 | 12 | 3 | 8 | 0.28 | 0.17 | 17 | 0.03 | 0.06 |
| 66% | 35% | 16% | 5% | 50% | 41% | 1% | 65% | 23% | 58% | 84% | 81% | 96% | 59% | 59% | 99% |

This Saga x Conquest bull just keeps getting better. His Conquest dam did quite a job on her first try, then bred back to AI service. Note his top 16% CED, BW 5%.

- *** Calving Ease



Lot 13

13 FEDDES RED 9176-C225

BULL
 Birthdate: **1/25/15**
 Reg. # **3469687**
 Category **100% 1A**

BECKTON NEBULA P P707
BROWN JYJ REDEMPTION Y1334
 JYJ MS JOLENE W16

FEDDES ATLAS 12S
FEDDES MISCHIEF 9176
 FEDDES MISCHIEF R23

BECKTON NEBULA M045
 BECKTON LANA M809 EP
 LJC MISSION STATEMENT P27
 HXC JOLENE R548

5L NORSEMAN KING 2291
 FEDDES BLOCKANA 472
 BIEBER MAKE MIMI 7249
 CTDB MISCHIEF 025

Act. BW: **79** 205-Wt: **827** 365-Wt: **1331** Adj. IMF: **5.14** Adj. REA: **14.1** SC: **40.5**

| HB | GM | CED | BW | WW | YW | M | ME | HPG | CEM | ST | MB | YG | CW | REA | FAT |
|-----|----|-----|------|----|-----|-----|-----|-----|-----|-----|------|-------|----|------|-------|
| 120 | 53 | 9 | -2.2 | 77 | 123 | 18 | 0 | 7 | -1 | 12 | 0.56 | -0.02 | 40 | 0.37 | -0.01 |
| 30% | 4% | 16% | 30% | 3% | 2% | 65% | 38% | 95% | 95% | 42% | 24% | 36% | 5% | 12% | 42% |

- Big spread bull with power, carcass and calving ease
- WR 116, IMF ratio 110, REA ratio 108
- One of the power bulls of this offering
- *** Calving Ease



14 C-T MAKIN TIME 5103

BULL
 Birthdate: **2/13/15**
 Reg. # **3471480**
 Category **100% 1A**

BJR MAKE MY DAY 981
BIEBER MAKE MIMI 7249
 BIEBER SIRENA 6708

MESSMER PACKER S008
GMRA ANGIE ROSE 944
 GMRA ANGIE ROSE 533

BJR EASY RIDER 781
 BJR TOW KANA 117-710
 BIEBER IMPACT 4399
 BIEBER MIMI 4227

MESSMER JOSHUA 019P
 MESSMER MILLIE 124P
 GLACIER CHATEAU 744
 GMRA ANGIE ROSE 171

Act. BW: **85** 205-Wt: **857** 365-Wt: **1314** Adj. IMF: **4.47** Adj. REA: **14.1** SC: **39.0**

| HB | GM | CED | BW | WW | YW | M | ME | HPG | CEM | ST | MB | YG | CW | REA | FAT |
|-----|-----|-----|------|----|-----|-----|-----|-----|-----|-----|------|-------|-----|------|-------|
| 117 | 51 | 7 | -0.9 | 71 | 109 | 23 | 8 | 10 | 2 | 12 | 0.36 | -0.16 | 33 | 0.60 | -0.02 |
| 34% | 19% | 34% | 53% | 9% | 12% | 21% | 96% | 44% | 74% | 39% | 64% | 6% | 14% | 2% | 13% |

- Powerful Make Mimi son with extra length and rib, 857 WW, REA 108 Ratio, REA EPD top 2%
- Dam is very powerful Angie Rose 944 donor, who has carved a wide path for herself, producing one of our top-selling herdsires C-T DKK Duke 1100 to Rust Mountain, ND. MPPA 113.4
- An opportunity to buy a female making Make Mimi son • ** Calving Ease



15 FEDDES TOSTON C299

BULL
 Birthdate: **2/28/15**
 Reg. # **3469550**
 Category **100% 1A**

BECKTON EPIC R397 K
LSF SAGA 1040Y
 LSF MINOLA T7172 W9041

BIEBER MAKE MIMI 7249
FEDDES SLEEK 2S
 FEDDES SLEEK 446

BECKTON EPIC K F075
 BECKTON KIT F468 JL
 FEDDES BIG SKY R9
 LSF MINOLA K1279 T7172

BJR MAKE MY DAY 981
 BIEBER SIRENA 6708
 LCHMN GRANDCANYON 1244G
 FEDDES SLEEK 013

Act. BW: **83** 205-Wt: **757** 365-Wt: **1230** Adj. IMF: **6.63** Adj. REA: **11.5** SC: **34.0**

| HB | GM | CED | BW | WW | YW | M | ME | HPG | CEM | ST | MB | YG | CW | REA | FAT |
|-----|-----|-----|------|-----|-----|----|-----|-----|-----|-----|------|------|-----|------|------|
| 120 | 51 | 8 | -4.1 | 62 | 102 | 28 | 4 | 14 | 4 | 11 | 0.47 | 0.05 | 25 | 0.15 | 0.02 |
| 30% | 10% | 24% | 10% | 31% | 20% | 3% | 76% | 5% | 48% | 59% | 37% | 70% | 34% | 35% | 84% |

- His dam is also the dam to Feddes Granite Z132 (a current herd sire for us) and the granddam to Feddes Oscar X28 with ABS.
- Very long, wide based attractive Saga son with a 6.6 IMF score
- *** Calving Ease



16 FEDDES SAGA Z2-C283

BULL
 Birthdate: **2/17/15**
 Reg. # **3469576**
 Category **100% 1A**

BECKTON EPIC R397 K
LSF SAGA 1040Y
 LSF MINOLA T7172 W9041

FEDDES MONTANA X44
FEDDES BLOCKANA Z2
 FEDDES BLOCKANA 8124

BECKTON EPIC K F075
 BECKTON KIT F468 JL
 FEDDES BIG SKY R9
 LSF MINOLA K1279 T7172

BIEBER MAKE MIMI 7249
 FEDDES BLOCKANA 8121
 LSF COMBINATION A301M
 FED'S BLOCKANA 4225

Act. BW: **75** 205-Wt: **814** 365-Wt: **1328** Adj. IMF: **4.51** Adj. REA: **13.0** SC: **37.0**

| HB | GM | CED | BW | WW | YW | M | ME | HPG | CEM | ST | MB | YG | CW | REA | FAT |
|-----|-----|-----|------|----|-----|-----|-----|-----|-----|-----|------|------|----|-------|------|
| 100 | 50 | 5 | -1.4 | 71 | 114 | 21 | 1 | 13 | 4 | 9 | 0.50 | 0.24 | 36 | -0.13 | 0.04 |
| 56% | 24% | 52% | 44% | 9% | 7% | 35% | 47% | 11% | 36% | 76% | 32% | 99% | 9% | 90% | 95% |

- BR 99, WR 115 • WW 9%, YW 7%, GM 23%, HPG 11%
- Saga son with lots of rib and power
- ** Calving Ease



Lot 14

GMRA Angie Rose 944, dam



Lot 15

Feddes Sleek 2S, dam



Lot 16

YEARLING RED ANGUS BULLS



Lot 17

C-T Linsey 0964, dam



17 C-T PRIME 5097

BULL
 Birthdate: **2/12/15**
 Reg. # **3471565**
 Category **100% 1A**
 Act. BW: **77** 205-Wt: **818** 365-Wt: **1378** Adj. IMF: **5.01** Adj. REA: **14.1** SC: **36.5**

| HB | GM | CED | BW | WW | YW | M | ME | HPG | CEM | ST | MB | YG | CW | REA | FAT |
|-----|----|-----|------|-----|-----|----|-----|-----|-----|-----|------|------|-----|------|------|
| 132 | 54 | 8 | -4.2 | 61 | 96 | 29 | 11 | 12 | 3 | 12 | 1.17 | 0.07 | 21 | 0.50 | 0.07 |
| 18% | 1% | 23% | 9% | 35% | 31% | 2% | 90% | 14% | 64% | 35% | 1% | 74% | 46% | 6% | 99% |

- Don't miss this extremely powerful, yet balanced Prime son
- Wide back and stance, extra muscle and rib, all in a cherry red package
- 818 WW, 113 WR, 103 Marb ratio, 111 REA ratio all with a 77 lb BW
- Dam is a beautiful Make Mimi cow with a donor look to her. MPPA 103.8 • ** Calving Ease



18 FEDDES RIGHT KIND 1201 - C418

BULL
 Birthdate: **2/15/15**
 Reg. # **1743011**
 Category **100% 1A**
 Act. BW: **76** 205-Wt: **681** 365-Wt: **1102** Adj. IMF: **5.55** Adj. REA: **11.1** SC: **37.0**

| HB | GM | CED | BW | WW | YW | M | ME | HPG | CEM | ST | MB | YG | CW | REA | FAT |
|-----|----|-----|------|-----|-----|-----|-----|-----|-----|-----|------|------|-----|------|------|
| 139 | 52 | 12 | -4.4 | 57 | 94 | 22 | 0 | 13 | 4 | 12 | 0.80 | 0.12 | 20 | 0.18 | 0.06 |
| 13% | 5% | 6% | 7% | 48% | 35% | 25% | 39% | 12% | 39% | 42% | 5% | 91% | 50% | 32% | 98% |

- Very balanced - HB 13%, GM 5%, CED 6%, BW 7%
- BR 93, WR 104, IMF ratio 109
- *** Calving Ease



19 FEDDES DIRECT A10-C213

BULL
 Birthdate: **1/22/15**
 Reg. # **3469679**
 Category **100% 1A**
 Act. BW: **84** 205-Wt: **732** 365-Wt: **1340** Adj. IMF: **5.59** Adj. REA: **11.1** SC: **38.0**

| HB | GM | CED | BW | WW | YW | M | ME | HPG | CEM | ST | MB | YG | CW | REA | FAT |
|-----|----|-----|------|----|-----|----|-----|-----|-----|-----|------|------|----|------|------|
| 89 | 53 | 1 | -0.7 | 72 | 124 | 27 | -2 | 13 | 5 | 8 | 0.91 | 0.25 | 43 | 0.14 | 0.06 |
| 70% | 3% | 84% | 58% | 7% | 2% | 4% | 20% | 11% | 23% | 88% | 2% | 99% | 3% | 37% | 99% |

- Power bull, WR 101, GR 121, GM 3%, WW 7%, YW 2%, Milk 4%, HPG 11%, MA 2%
- Dam is a maternal sister to Feddes Big Sky R9
- * Calving Ease



20 FEDDES SAGA 806-C230

BULL
 Birthdate: **1/26/15**
 Reg. # **3485018**
 Category **100% 1A**
 Act. BW: **78** 205-Wt: **713** 365-Wt: **1191** Adj. IMF: **3.66** Adj. REA: **12.9** SC: **37.0**

| HB | GM | CED | BW | WW | YW | M | ME | HPG | CEM | ST | MB | YG | CW | REA | FAT |
|-----|----|-----|------|----|-----|-----|-----|-----|-----|-----|------|------|-----|------|------|
| 157 | 52 | 11 | -3.7 | 72 | 115 | 25 | -1 | 15 | 4 | 14 | 0.60 | 0.11 | 33 | 0.12 | 0.02 |
| 5% | 5% | 7% | 13% | 7% | 6% | 12% | 36% | 1% | 44% | 22% | 18% | 87% | 15% | 42% | 88% |

- ET bull, maternal brother to X28
- 11 traits in the top 22%, HB 5%, GM 5%, CED 7%, BW 12%, WW 7%, YW 6%
- Huge spread from BW to YW • *** Calving Ease



McKenzie, Jake and Hunter



Lot 19



Lot 20

Feddes Sleek 806, dam





Lot 21

21 C-T EXCEPTIONAL 5015

BULL
 Birthdate: **1/23/15**
 Reg. # **3471517**
 Category **100% 1A**

BECKTON JULIAN GG B571
HXC CONQUEST 4405P
 HXC ELLIE MAY MA638

BECKTON EPIC K F075
C-T MONTANA 3069
 C-T MONTANA 0601

BKT JULIAN 7526 G
 BKT MARTA 9A13 JL
 BFCK CHEROKEE CNYN 4912
 HXC 529E

BECKTON EPIC K F075
 BECKTON KIT F468 JL
 BJR MAKE MY DAY 981
 DBL TREE MONTANA 109AD

Act. BW: **78** 205-Wt: **693** 365-Wt: **1207** Adj. IMF: **7.04** Adj. REA: **11.1** SC: **43.0**

| HB | GM | CED | BW | WW | YW | M | ME | HPG | CEM | ST | MB | YG | CW | REA | FAT |
|-----|----|-----|------|-----|-----|-----|-----|-----|-----|-----|------|------|-----|------|------|
| 151 | 52 | 13 | -3.0 | 66 | 105 | 21 | 1 | 6 | 1 | 15 | 0.92 | 0.19 | 28 | 0.30 | 0.08 |
| 7% | 5% | 4% | 19% | 20% | 16% | 38% | 46% | 96% | 85% | 10% | 2% | 97% | 25% | 17% | 99% |

- The complete package Conquest son
- Solid EPDs, 10 traits top 20%, Great carcass Marb 2%, REA 17%, HB 7%, GM 4%, CED 4%
- Dam is a solid Epic daughter with a nice udder and extra muscle
- *** Calving Ease



Lot 22

22 FEDDES DIRECT 9240-C233

BULL
 Birthdate: **1/27/15**
 Reg. # **3469681**
 Category **100% 1A**

ANDRAS IN FOCUS B152
ANDRAS NEW DIRECTION R240
 ANDRAS KURUBA B111

FEDDES GRAND CHER 7125
FEDDES BLOCKANA 9240
 FEDDES BLOCKANA R42

MYTTY IN FOCUS
 ANDRAS PINETA B91
 MORGANS DIRECTION 111 9901
 ANDRAS KURUBA B71

SUNR GRAND CHEROKEE 909N
 FEDDES OSCE 149
 BIEBER MAKE MIMI 7249
 FEDDES BLOCKANA 8106

Act. BW: **74** 205-Wt: **694** 365-Wt: **1162** Adj. IMF: **5.81** Adj. REA: **12.9** SC: **40.5**

| HB | GM | CED | BW | WW | YW | M | ME | HPG | CEM | ST | MB | YG | CW | REA | FAT |
|-----|-----|-----|------|-----|-----|----|-----|-----|-----|-----|------|------|-----|-------|------|
| 59 | 50 | 4 | -3.3 | 53 | 85 | 30 | -4 | 7 | 0 | 7 | 0.59 | 0.21 | 16 | -0.20 | 0.05 |
| 93% | 32% | 55% | 17% | 63% | 53% | 1% | 15% | 93% | 93% | 91% | 20% | 99% | 61% | 96% | 97% |

- Moderate frame, thick, deep, cherry-red
- Awesome cow family
- IMF ratio of 124
- ** Calving Ease



Lot 23

23 FEDDES ROSCOE A47-C224

BULL
 Birthdate: **1/24/15**
 Reg. # **3469660**
 Category **100% 1A**

RED CROWFOOT OLE'S OSCAR
FEDDES OSCAR X28
 FEDDES SLEEK 806

C-T GRAND STATEMENT 1025
FRI A47
 FEDDES SLEEK 2S

MLK CRK CUB 722
 RED CROWFOOT OMEGA 9179J
 BIEBER ROMERO 9136
 FEDDES SLEEK 2S

LJC MISSION STATEMENT P27
 C-T MISS PAN 0760
 BIEBER MAKE MIMI 7249
 FEDDES SLEEK 446

Act. BW: **79** 205-Wt: **708** 365-Wt: **1202** Adj. IMF: **3.53** Adj. REA: **12.3** SC: **37.5**

| HB | GM | CED | BW | WW | YW | M | ME | HPG | CEM | ST | MB | YG | CW | REA | FAT |
|-----|----|-----|------|----|-----|----|-----|-----|-----|-----|------|------|----|------|------|
| 111 | 52 | 5 | -0.4 | 72 | 119 | 27 | 3 | 8 | 5 | 11 | 0.67 | 0.06 | 40 | 0.19 | 0.00 |
| 42% | 7% | 52% | 62% | 7% | 4% | 4% | 65% | 84% | 25% | 56% | 13% | 74% | 5% | 29% | 64% |

- Moderate, thick – lots of power
- GM 7%, WW 7%, YW 4%, Milk 4%, MA 12%
- *** Calving Ease



Lot 24

Feddes Sleek 806, dam



24 FEDDES BIG HORN 806-C267

BULL
 Birthdate: **2/5/15**
 Reg. # **3469515**
 Category **100% 1A**

HXC CONQUEST 4405P
FEDDES BIG HORN Z150
 FEDDES LAKINA 310

BIEBER ROMERO 9136
FEDDES SLEEK 806
 FEDDES SLEEK 2S

BECKTON JULIAN GG B571
 HXC ELLIE MAY MA638
 LCHMN GRANDCANYON 1244G
 FEDDES LAKINA 954

BUF CRK ROMEO L081
 BIEBER MELLSSIE 8337
 BIEBER MAKE MIMI 7249
 FEDDES SLEEK 446

Act. BW: **74** 205-Wt: **716** 365-Wt: **1173** Adj. IMF: **3.75** Adj. REA: **12.8** SC: **38.0**

| HB | GM | CED | BW | WW | YW | M | ME | HPG | CEM | ST | MB | YG | CW | REA | FAT |
|-----|-----|-----|------|-----|-----|----|-----|-----|-----|-----|------|------|-----|------|------|
| 109 | 51 | 12 | -4.7 | 63 | 103 | 29 | 2 | 9 | 2 | 10 | 0.43 | 0.12 | 25 | 0.11 | 0.04 |
| 44% | 12% | 6% | 6% | 27% | 18% | 2% | 61% | 61% | 73% | 72% | 48% | 91% | 34% | 43% | 95% |

- Moderate, thick made, maternal brother to X28
- Combines two of our best cows, Sleek 806 & Lakina 310
- *** Calving Ease



YEARLING RED ANGUS BULLS



Lot 25
BUF CRK Marigold L231,
maternal grandam

25 C-T NEW QUEST 5023

BULL
 Birthdate: **1/24/15**
 Reg. # **3471492**
 Category **100% 1A**
 Act. BW: **79** 205-Wt: **762** 365-Wt: **1242** Adj. IMF: **5.36** Adj. REA: **11.1** SC: **38.5**

| HB | GM | CED | BW | WW | YW | M | ME | HPG | CEM | ST | MB | YG | CW | REA | FAT |
|-----|----|-----|------|-----|-----|----|-----|-----|-----|-----|------|------|----|-------|------|
| 108 | 52 | 9 | -1.9 | 70 | 119 | 27 | -2 | 8 | 5 | 9 | 0.63 | 0.26 | 38 | -0.05 | 0.05 |
| 45% | 8% | 18% | 35% | 10% | 4% | 5% | 26% | 89% | 23% | 74% | 15% | 99% | 6% | 77% | 98% |

- Solid New Direction son with a 107 WR, 109 Marb Ratio
- Moderate frame, loads of muscle with a wide stance
- Dam is a full sib to Lot 4's dam, a great Conquest cow from the very maternal Marigold cow family. MPPA 102.8 • ** Calving Ease



Lot 26

26 FEDDES ROSCOE A39-C215

BULL
 Birthdate: **1/22/15**
 Reg. # **3469666**
 Category **100% 1A**
 Act. BW: **71** 205-Wt: **703** 365-Wt: **1171** Adj. IMF: **5.29** Adj. REA: **10.9** SC: **36.0**

| HB | GM | CED | BW | WW | YW | M | ME | HPG | CEM | ST | MB | YG | CW | REA | FAT |
|-----|-----|-----|------|-----|-----|----|-----|-----|-----|-----|------|------|-----|------|------|
| 113 | 51 | 10 | -2.7 | 56 | 100 | 28 | 2 | 6 | 5 | 11 | 0.62 | 0.17 | 26 | 0.00 | 0.04 |
| 38% | 10% | 11% | 24% | 53% | 24% | 3% | 56% | 97% | 24% | 60% | 17% | 96% | 30% | 66% | 96% |

- BR 95, 703 lb. 205-day weight, IMF ratio 110
- GM 10%, CED 11%, MA 17%
- *** Calving Ease



First gopher, second shot, my very own .22 – Yeah Baby!

27 FEDDES RBH REPUBLIC C511

BULL
 Birthdate: **2/9/15**
 Reg. # **3471685**
 Category **100% 1A**
 Act. BW: **65** 205-Wt: **732** 365-Wt: **1169** Adj. IMF: **5.73** Adj. REA: **13.1** SC: **36.0**

| HB | GM | CED | BW | WW | YW | M | ME | HPG | CEM | ST | MB | YG | CW | REA | FAT |
|-----|----|-----|------|-----|-----|----|-----|-----|-----|-----|------|-------|-----|------|------|
| 161 | 54 | 11 | -5.7 | 61 | 100 | 26 | 6 | 11 | 3 | 15 | 0.89 | -0.09 | 21 | 0.60 | 0.02 |
| 4% | 1% | 10% | 3% | 34% | 24% | 6% | 90% | 25% | 66% | 10% | 3% | 14% | 46% | 2% | 89% |

- BR 84, WR 104, IMF ratio 128, REA ratio 107, GR 104.8
- HB 4%, GM 1%, CED 10%, BW 2%, ST 10%, MF 3%
- *** Calving Ease



Lot 28
Feddes Lakina 453, dam

28 FEDDES CONQUEST C705

BULL
 Birthdate: **1/26/15**
 Reg. # **3497208**
 Category **100% 1A**
 Act. BW: **74** 205-Wt: **714** 365-Wt: **1145** Adj. IMF: **5.92** Adj. REA: **12.9** SC: **35.0**

| HB | GM | CED | BW | WW | YW | M | ME | HPG | CEM | ST | MB | YG | CW | REA | FAT |
|-----|----|-----|------|-----|-----|-----|-----|-----|-----|-----|------|------|-----|------|------|
| 101 | 52 | 9 | -4.1 | 49 | 76 | 25 | 2 | 7 | 2 | 10 | 0.93 | 0.02 | 9 | 0.07 | 0.02 |
| 55% | 8% | 15% | 9% | 76% | 71% | 12% | 62% | 94% | 79% | 66% | 2% | 56% | 79% | 53% | 84% |

- BR 92, IMF ratio 121, REA ratio 105
- Very good Lakina cow family
- GM 8%, CED 15%, BW 9%, MA 2%
- *** Calving Ease



29 C-T GRAND DATA 5035



Lot 29

C-T Larkaba 0733, dam



BULL
 Birthdate: **1/28/15**
 Reg. # **3471579**
 Category **100% 1A**
 Act. BW: **78** 205-Wt: **737** 365-Wt: **1262** Adj. IMF: **4.87** Adj. REA: **14.7** SC: **42.0**

| HB | GM | CED | BW | WW | YW | M | ME | HPG | CEM | ST | MB | YG | CW | REA | FAT |
|-----|-----|-----|------|-----|-----|-----|-----|-----|-----|-----|------|------|-----|------|------|
| 123 | 51 | 7 | -3.3 | 61 | 93 | 17 | 5 | 8 | 6 | 12 | 0.68 | 0.05 | 20 | 0.50 | 0.07 |
| 27% | 15% | 32% | 16% | 33% | 37% | 67% | 86% | 80% | 13% | 41% | 11% | 70% | 49% | 6% | 99% |

- I really like this Grand Design son out of a proven Shoco Data cow
- Very complete bull with a balanced set of EPDs
- Carcass galore with 14% REA, 115 ratio, and still 4.87 Marb, 100 ratio. Marb 11%, REA 6%
- ** Calving Ease



30 FEDDES GALLATIN 8124-C216



Lot 30

BULL
 Birthdate: **1/22/15**
 Reg. # **3469633**
 Category **100% 1A**
 Act. BW: **81** 205-Wt: **722** 365-Wt: **1304** Adj. IMF: **5.10** Adj. REA: **11.5** SC: **44.0**

| HB | GM | CED | BW | WW | YW | M | ME | HPG | CEM | ST | MB | YG | CW | REA | FAT |
|-----|-----|-----|-----|-----|-----|-----|-----|-----|-----|-----|------|------|-----|-------|------|
| 71 | 49 | -2 | 0.7 | 64 | 105 | 14 | 4 | 13 | 9 | 7 | 0.66 | 0.46 | 34 | -0.40 | 0.09 |
| 86% | 52% | 97% | 82% | 26% | 16% | 87% | 79% | 9% | 3% | 91% | 13% | 99% | 12% | 99% | 99% |

- WR 102, IMF ratio 112, GR 132.8
- Top gaining bull, MA 13%
- * Calving Ease

31 FEDDES RED A44-C211



Gopher – It's what's for dinner!

BULL
 Birthdate: **1/21/15**
 Reg. # **3469662**
 Category **100% 1A**
 Act. BW: **69** 205-Wt: **695** 365-Wt: **1209** Adj. IMF: **4.86** Adj. REA: **13.9** SC: **37.0**

| HB | GM | CED | BW | WW | YW | M | ME | HPG | CEM | ST | MB | YG | CW | REA | FAT |
|-----|----|-----|------|-----|-----|----|-----|-----|-----|----|------|------|-----|------|------|
| 181 | 53 | 14 | -4.5 | 61 | 106 | 26 | 2 | 14 | 3 | 16 | 0.70 | 0.03 | 27 | 0.14 | 0.00 |
| 1% | 2% | 2% | 7% | 36% | 15% | 8% | 54% | 6% | 66% | 4% | 10% | 57% | 28% | 39% | 64% |

- BR 92, IMF ratio 101, REA ratio 110
- HB 1%, GM 2%, CED 2%, BW 7%, ST 4%, MA 10%
- He's pretty elite ... In the top 2% for HB & GM
- *** Calving Ease



32 FEDDES SHOOTER Y33-C294



Lot 32

BULL
 Birthdate: **2/23/15**
 Reg. # **3469591**
 Category **100% 1A**
 Act. BW: **81** 205-Wt: **738** 365-Wt: **1242** Adj. IMF: **3.39** Adj. REA: **14.9** SC: **41.0**

| HB | GM | CED | BW | WW | YW | M | ME | HPG | CEM | ST | MB | YG | CW | REA | FAT |
|-----|----|-----|------|----|-----|-----|-----|-----|-----|----|------|-------|----|------|------|
| 149 | 52 | 4 | -1.0 | 78 | 129 | 22 | 2 | 10 | 5 | 15 | 0.36 | -0.04 | 45 | 0.72 | 0.02 |
| 8% | 6% | 56% | 52% | 3% | 1% | 26% | 60% | 45% | 29% | 9% | 62% | 28% | 2% | 1% | 87% |

- HB 8%, GM 6%, WW 3%, YW 1%, ST 9%, REA 1%, CW 2%
- This late Feb. bull has loads of style, power & balance • WR 105, REA ratio 122
- Sire is a well-proven bull that we tried some semen on
- Dam is our best Packer daughter – great Blockana cow family • * Calving Ease



YEARLING RED ANGUS BULLS



Trac and Maggie

33 C-T NEW GAME 5034

BULL
 Birthdate: **1/27/15**
 Reg. # **3471513**
 Category **100% 1A**
 Act. BW: **81** 205-Wt: **776** 365-Wt: **1330** Adj. IMF: **4.53** Adj. REA: **12.1** SC: **39.0**

| HB | GM | CED | BW | WW | YW | M | ME | HPG | CEM | ST | MB | YG | CW | REA | FAT |
|-----|-----|-----|-----|-----|-----|-----|-----|-----|-----|-----|------|------|----|------|------|
| 69 | 51 | 6 | 0.1 | 70 | 117 | 24 | -1 | 9 | 1 | 6 | 0.55 | 0.10 | 40 | 0.32 | 0.03 |
| 88% | 15% | 37% | 71% | 11% | 5% | 15% | 31% | 72% | 88% | 93% | 26% | 85% | 5% | 15% | 93% |

- Strong New Direction son with a 776 lb WW
- He had a 101 REA ratio with GM top 14%
- Dam is a solid Conquest cow that is a full sister to one of our top selling herd sires King Kong to Rust Mountain Red Angus ND. MPPA 103.6 • * Calving Ease



Lot 34

34 FEDDES EPIC 0131-C441

BULL
 Birthdate: **2/22/15**
 Reg. # **1742988**
 Category **100% 1A**
 Act. BW: **80** 205-Wt: **663** 365-Wt: **1105** Adj. IMF: **5.68** Adj. REA: **11.6** SC: **38.5**

| HB | GM | CED | BW | WW | YW | M | ME | HPG | CEM | ST | MB | YG | CW | REA | FAT |
|-----|-----|-----|------|-----|-----|----|-----|-----|-----|----|------|------|-----|------|------|
| 157 | 51 | 9 | -4.0 | 53 | 86 | 27 | -4 | 14 | 4 | 15 | 0.62 | 0.14 | 15 | 0.11 | 0.06 |
| 5% | 20% | 18% | 10% | 63% | 53% | 4% | 15% | 5% | 46% | 8% | 16% | 93% | 64% | 44% | 99% |

- 8 traits in the top 20%
- HB 5%, GM 20%, CED 18%, BW 10%, ST 8%, MA 16%
- IMF ratio 111, BR 94, GR 112.2
- ** Calving Ease



Bringing the ladies home

35 FEDDES EPIC 1123-C401

BULL
 Birthdate: **2/7/15**
 Reg. # **1742994**
 Category **100% 1A**
 Act. BW: **70** 205-Wt: **650** 365-Wt: **1092** Adj. IMF: **5.23** Adj. REA: **11.0** SC: **37.5**

| HB | GM | CED | BW | WW | YW | M | ME | HPG | CEM | ST | MB | YG | CW | REA | FAT |
|-----|-----|-----|------|-----|-----|----|-----|-----|-----|-----|------|------|-----|------|------|
| 160 | 50 | 8 | -4.2 | 54 | 87 | 29 | -3 | 16 | 7 | 15 | 0.47 | 0.21 | 16 | 0.16 | 0.10 |
| 4% | 33% | 21% | 9% | 60% | 50% | 2% | 19% | 1% | 11% | 11% | 39% | 99% | 62% | 34% | 99% |

- BR 84, IMF ratio 102, GR 119.5
- HB 4%, CED 21%, BW 9%, HPG 1%, CEM 11%, ST 11%
- ** Calving Ease

36 FEDDES ROSCOE A107-C272

BULL
 Birthdate: **2/8/15**
 Reg. # **3469678**
 Category **100% 1A**
 Act. BW: **79** 205-Wt: **712** 365-Wt: **1294** Adj. IMF: **4.91** Adj. REA: **13.0** SC: **36.5**

| HB | GM | CED | BW | WW | YW | M | ME | HPG | CEM | ST | MB | YG | CW | REA | FAT |
|-----|-----|-----|-----|----|-----|----|-----|-----|-----|-----|------|------|----|------|------|
| 98 | 50 | 5 | 0.9 | 76 | 123 | 26 | 4 | 10 | 7 | 9 | 0.41 | 0.11 | 45 | 0.26 | 0.02 |
| 59% | 24% | 49% | 84% | 4% | 2% | 7% | 74% | 40% | 9% | 79% | 50% | 87% | 2% | 21% | 86% |

- Powerful X28 son with a WR 106, REA ratio 107, GR 121
- He should add growth and power, WW 4%, YW 2%
- ** Calving Ease



Lot 36

37 C-T REDEMPTION 5031



Lot 37

Feddes Big Sky R9, maternal grandsire

BULL

Birthdate: **1/26/15**

Reg. # **3471575**

Category **100% 1A**

Act. BW: **80** 205-Wt: **687** 365-Wt: **1132**

Adj. IMF: **4.05** Adj. REA: **13.0** SC: **37.0**

BECKTON NEBULA P P707
BROWN JYJ REDEMPTION Y1334
JYJ MS JOLENE W16

FEDDES BIG SKY R9
C-T VERDI 0812
CTDB VERDI 04

BECKTON NEBULA M045
BECKTON LANA M809 EP
LJC MISSION STATEMENT P27
HXC JOLENE R548

BIEBER MAKE MIMI 7249
FEDDES LAKINA 310
BUF CRK BARNEY 3474
FED'S VERDI 5150

| HB | GM | CED | BW | WW | YW | M | ME | HPG | CEM | ST | MB | YG | CW | REA | FAT |
|-----|-----|-----|------|-----|-----|-----|-----|-----|-----|----|------|------|-----|------|------|
| 152 | 51 | 11 | -5.2 | 59 | 96 | 21 | 1 | 10 | 2 | 15 | 0.27 | 0.07 | 20 | 0.06 | 0.02 |
| 7% | 20% | 9% | 4% | 42% | 31% | 37% | 48% | 51% | 74% | 9% | 81% | 78% | 50% | 53% | 87% |

- I like this Redemption son with a very square phenotype with a wide stance and extra muscle.
- HB 7%, CED 9%, BW 4%, Stay 9%
- Dam is a great Big Sky cow from the very maternal Verdi cow family
- *** Calving Ease



38 FEDDES GRANITE 7174-C260



Lot 38

BULL

Birthdate: **2/3/15**

Reg. # **3469522**

Category **100% 1A**

Act. BW: **81** 205-Wt: **772** 365-Wt: **1271**

Adj. IMF: **4.25** Adj. REA: **14.1** SC: **39.5**

C-T GRAND STATEMENT 1025
FEDDES GRANITE Z132
FEDDES SLEEK 2S

SUNR GRAND CHEROKEE 909N
FEDDES BLOCKANA 7174
FEDDES BLOCKANA 182

LJC MISSION STATEMENT P27
C-T MISS PAN 0760
BIEBER MAKE MIMI 7249
FEDDES SLEEK 446

BFCK CHEROKEE CNYN 4912
SUNR GRAND TILLY 006
HOLDEN HI HO 574
FEDDES BLOCKANA 899

| HB | GM | CED | BW | WW | YW | M | ME | HPG | CEM | ST | MB | YG | CW | REA | FAT |
|-----|-----|-----|------|-----|-----|-----|-----|-----|-----|-----|------|-------|-----|------|------|
| 97 | 50 | 2 | -1.4 | 67 | 96 | 20 | 0 | 12 | 1 | 11 | 0.50 | -0.04 | 24 | 0.60 | 0.04 |
| 60% | 36% | 80% | 43% | 16% | 32% | 44% | 43% | 20% | 87% | 56% | 32% | 28% | 35% | 2% | 95% |

- WR 109, GR 106.3, REA ratio 109
- Excellent phenotype on this growth bull
- * Calving Ease

39 FEDDES RIGHT KIND 9185-C429



Lot 39

BULL

Birthdate: **2/17/15**

Reg. # **1742975**

Category **100% 1A**

Act. BW: **92** 205-Wt: **783** 365-Wt: **1172**

Adj. IMF: **4.95** Adj. REA: **11.0** SC: **39.0**

BUF CRK LANCER R017
BUF CRK THE RIGHT KIND U199
BUF CRK SHOSHONE R353

C-T ELK HORN 0719
CLARK JESS 9185
CLARK JESSICA 306

BECKTON LANCER F442 T
BUF CRK JULIET N036
BUF CRK JULIAN L080
BUF CRK SHOSHONI 6410

FEDDES BIG SKY R9
C-T VERDI 0524
STALBURN KINDLE 10K
LARSON JESSICA ILKA 080

| HB | GM | CED | BW | WW | YW | M | ME | HPG | CEM | ST | MB | YG | CW | REA | FAT |
|-----|-----|-----|------|-----|-----|-----|-----|-----|-----|-----|------|-------|-----|------|-------|
| 115 | 51 | 7 | -0.6 | 65 | 99 | 21 | 3 | 15 | 5 | 10 | 0.75 | -0.09 | 28 | 0.13 | -0.05 |
| 36% | 12% | 34% | 58% | 21% | 26% | 35% | 70% | 1% | 26% | 69% | 8% | 14% | 25% | 41% | 5% |

- 11 traits in top 35% for this well balanced bull.
- GM 12%, WW 21%, YW 25%, HPG 1%
- WR 119, GR 118.1
- * Calving Ease



40 FEDDES SAGA X113-C232



Lot 40

Feddes Lakina X113, dam



BULL

Birthdate: **1/27/15**

Reg. # **3469553**

Category **100% 1A**

Act. BW: **79** 205-Wt: **742** 365-Wt: **1282**

Adj. IMF: **3.81** Adj. REA: **13.1** SC: **39.0**

BECKTON EPIC R397 K
LSF SAGA 1040Y
LSF MINOLA T7172 W9041

RED SIX MILE SAKI 832S
FEDDES LAKINA X113
FEDDES LAKINA 310

BECKTON EPIC K F075
BECKTON KIT F468 JL
FEDDES BIG SKY R9
LSF MINOLA K1279 T7172

RED SIX MILE AVIATOR 217P
RED SIX MILE SIERA 257P
LCHMN GRANDCANYON 1244G
FEDDES LAKINA 954

| HB | GM | CED | BW | WW | YW | M | ME | HPG | CEM | ST | MB | YG | CW | REA | FAT |
|-----|-----|-----|-----|----|-----|-----|-----|-----|-----|-----|------|------|----|------|------|
| 91 | 48 | 4 | 0.0 | 71 | 116 | 24 | 2 | 15 | 7 | 8 | 0.07 | 0.30 | 39 | 0.05 | 0.08 |
| 67% | 71% | 64% | 71% | 9% | 5% | 13% | 57% | 2% | 10% | 84% | 97% | 99% | 5% | 55% | 99% |

- ET bull with extra growth and gain, on a larger frame
- Top 13% for WW YW, Milk, HPG & CW
- * Calving Ease

YEARLING RED ANGUS BULLS



Lot 41

41 C-T OSCARS PRIDE 5022

BULL
 Birthdate: **1/24/15**
 Reg. # **3471534**
 Category **100% 1A**

RED CROWFOOT OLE'S OSCAR
FEDDES OSCAR X28
 FEDES SLEEK 806

BUF CRK LANCER R017
C-T MARIGOLD 127
 BUF CRK MARIGOLD L231

MLK CRK CUB 722
 RED CROWFOOT OMEGA 9179J
 BIEBER ROMERO 9136
 FEDES SLEEK 2S

BECKTON LANCER F442 T
 BUF CRK JULIET N036
 GLACIER CHATEAU 744
 BUF CRK MARIGOLD 3635

Act. BW: **69** 205-Wt: **721** 365-Wt: **1172** Adj. IMF: **4.34** Adj. REA: **13.2** SC: **36.5**

| HB | GM | CED | BW | WW | YW | M | ME | HPG | CEM | ST | MB | YG | CW | REA | FAT |
|-----|----|-----|------|-----|-----|-----|-----|-----|-----|-----|------|------|-----|-------|------|
| 151 | 52 | 10 | -4.9 | 61 | 97 | 23 | -1 | 7 | 7 | 14 | 0.88 | 0.15 | 20 | -0.02 | 0.04 |
| 7% | 4% | 12% | 5% | 34% | 29% | 21% | 31% | 91% | 10% | 16% | 3% | 95% | 48% | 73% | 96% |

- Don't miss this exciting mating Oscar X28 X R017
- Moderate frame with lots of muscle and calving ease, HB 7%, GM 4%
- Dam is moderate Marigold cow by the great R017
- *** Calving Ease



42 FEDDES RBH SILVERADO C509

BULL
 Birthdate: **2/8/15**
 Reg. # **3471701**
 Category **100% 1A**

BECKTON NEBULA P P707
BROWN JYJ REDEMPTION Y1334
 JYJ MS JOLENE W16

RED CROWFOOT OLE'S OSCAR
RBH LAKINA 0502
 RBH LAKINA 804

BECKTON NEBULA M045
 BECKTON LANA M809 EP
 LJC MISSION STATEMENT P27
 HXC JOLENE R548

MLK CRK CUB 722
 RED CROWFOOT OMEGA 9179J
 BIEBER MAKE MIMI 7249
 RBH LAKINA 601S

Act. BW: **78** 205-Wt: **720** 365-Wt: **1047** Adj. IMF: **4.21** Adj. REA: **11.7** SC: **38.0**

| HB | GM | CED | BW | WW | YW | M | ME | HPG | CEM | ST | MB | YG | CW | REA | FAT |
|-----|----|-----|------|-----|-----|-----|-----|-----|-----|----|------|------|-----|-------|-------|
| 165 | 53 | 13 | -5.2 | 63 | 107 | 25 | 2 | 9 | 4 | 15 | 0.60 | 0.04 | 26 | -0.03 | -0.01 |
| 3% | 2% | 3% | 4% | 27% | 13% | 11% | 62% | 59% | 46% | 9% | 19% | 65% | 29% | 75% | 29% |

- Calving ease deluxe, WR 102, BR 91
- HB 3%, GM 2%, CED 3%, BW 4%, ST 9%
- *** Calving Ease



43 FEDDES RBH MIMI C508

BULL
 Birthdate: **2/6/15**
 Reg. # **3471709**
 Category **100% 1A**

BJR MAKE MY DAY 981
BIEBER MAKE MIMI 7249
 BIEBER SIRENA 6708

FEDDES VERMILLION R13
RBH TINA 830
 FEDDES TINA 813

BJR EASY RIDER 781
 BJR TOW KANA 117-110
 BIEBER IMPACT 4399
 BIEBER MIMI 4227

GMRA VERMILLION 796
 FEDES BLOCKANA 231
 FED'S BO 4212
 FED'S TINA 607

Act. BW: **85** 205-Wt: **673** 365-Wt: **1096** Adj. IMF: **5.39** Adj. REA: **10.9** SC: **39.0**

| HB | GM | CED | BW | WW | YW | M | ME | HPG | CEM | ST | MB | YG | CW | REA | FAT |
|-----|-----|-----|------|-----|-----|-----|-----|-----|-----|-----|------|-------|-----|-------|-------|
| 96 | 51 | 8 | -3.3 | 48 | 72 | 21 | 5 | 4 | 3 | 10 | 0.80 | -0.08 | 8 | -0.02 | -0.03 |
| 61% | 17% | 20% | 16% | 79% | 79% | 34% | 81% | 99% | 59% | 64% | 5% | 14% | 82% | 73% | 8% |

- GM 16%, CED 20%, BW 16%, MA 5%, YG 14%
- IMF ratio 121, GR 115
- ** Calving Ease



Cayl and his deer

44 FEDDES EPIC 0119-C426

BULL
 Birthdate: **2/17/15**
 Reg. # **1742989**
 Category **100% 1A**

BECKTON EPIC K F075
BECKTON EPIC R397 K
 BECKTON KIT F468 JL

FEDDES MIMI 28S
CLARK ROSEBUD 705-0119
 CLARK LORI 705

BECKTON EPIC D404
 BECKTON BELGA D483 KR
 BECKTON JULIAN GG B571
 BECKTON KIT A517 NP

BIEBER MAKE MIMI 7249
 FEDES PALASS 457
 FEDES CANYON 425
 LARSON LORI-NITA 106L

Act. BW: **80** 205-Wt: **664** 365-Wt: **1084** Adj. IMF: **4.83** Adj. REA: **11.3** SC: **41.0**

| HB | GM | CED | BW | WW | YW | M | ME | HPG | CEM | ST | MB | YG | CW | REA | FAT |
|-----|-----|-----|------|-----|-----|----|-----|-----|-----|-----|------|------|-----|------|------|
| 136 | 51 | 8 | -2.7 | 53 | 88 | 25 | -4 | 12 | 4 | 13 | 0.73 | 0.09 | 19 | 0.18 | 0.04 |
| 15% | 14% | 26% | 23% | 62% | 48% | 9% | 15% | 17% | 46% | 25% | 8% | 82% | 54% | 32% | 96% |

- BR 94, WR 101
- 9 traits in the top 25%, HB 15%, GM 14%, CED 25%
- ** Calving Ease



45 C-T GRAND DESIGN 5028

BULL
 Birthdate: **1/25/15**
 Reg. # **3471557**
 Category **100% 1A**

HXC CONQUEST 4405P
C-T GRAND DESIGN 3023
 C-T VERDI 1142

BIEBER MAKE MIMI 7249
C-T BLOCKANA 1042
 C-T BLOCKANA 0837

BECKTON JULIAN GG B571
 HXC ELLIE MAY MA638
 5L HOBO DESIGN 273-7047
 C-T VERDI 0502

BJR MAKE MY DAY 981
 BIEBER SIRENA 6708
 4L SUPER VISION R2292
 CTDB BLOCKANA 810

Act. BW: **76** 205-Wt: **783** 365-Wt: **1285** Adj. IMF: **5.04** Adj. REA: **12.4** SC: **41.0**

| HB | GM | CED | BW | WW | YW | M | ME | HPG | CEM | ST | MB | YG | CW | REA | FAT |
|-----|----|-----|------|-----|-----|----|-----|-----|-----|-----|------|-------|-----|------|-------|
| 109 | 52 | 8 | -1.8 | 63 | 101 | 26 | 7 | 3 | 3 | 12 | 0.66 | -0.05 | 28 | 0.15 | -0.03 |
| 44% | 8% | 25% | 36% | 28% | 21% | 6% | 93% | 99% | 55% | 45% | 13% | 22% | 26% | 35% | 10% |

- Larger framed Grand Design with extra length, Great performance with 783 lb WW, 109 Ratio
- Dam is our very maternal Blockana 1042 Donor cow by Make Mimi, who has taught her way to the top. Last year she produced one of our high sellers to Leland Red Angus, C-T Royal Duke 4090, MPPA 106.5 • ** Calving Ease



Lot 45

C-T Blockana 1042, dam





Lot 46

46 FEDDES WAUBAY Z201-C217

BULL
 Birthdate: **1/23/15**
 Reg. # **3469530**
 Category **100% 1A**

HXC CONQUEST 4405P
FEDDES CONQUEST Y34
 FEDDES BLOCKANA 429

C-T GRAND STATEMENT 1025
FEDS OLIVIA 9190 Z201
 JFEDS SIERRA R34 9190

BECKTON JULIAN GG B571
 HXC ELLIE MAY M4638
 FEDDES REBEL 011
 FEDDES BLOCKANA 891

LJC MISSION STATEMENT P27
 C-T MISS PAN 0760
 RED SIX MILE SAKI 832S
 FEDDES BLOCKANA R34

Act. BW: **64** 205-Wt: **667** 365-Wt: **1228** Adj. IMF: **3.62** Adj. REA: **12.2** SC: **37.0**

| HB | GM | CED | BW | WW | YW | M | ME | HPG | CEM | ST | MB | YG | CW | REA | FAT |
|-----|-----|-----|------|-----|-----|----|-----|-----|-----|-----|------|------|-----|------|------|
| 127 | 49 | 6 | -3.1 | 54 | 91 | 26 | 2 | 10 | 5 | 13 | 0.20 | 0.11 | 20 | 0.12 | 0.04 |
| 23% | 47% | 40% | 19% | 59% | 42% | 8% | 58% | 44% | 25% | 24% | 91% | 89% | 50% | 42% | 97% |

- BW 64, BR 86, GR 110.7
- Moderate, thick & deep – does a lot of things well
- HB 23%, BW 19%
- *** Calving Ease



Lot 47

47 FEDDES RED A27-C208

BULL
 Birthdate: **1/20/15**
 Reg. # **3469669**
 Category **100% 1A**

BECKTON NEBULA P P707
BROWN JYJ REDEMPTION Y1334
 JYJ MS JOLENE W16

FEDDES CONQUEST Y34
FEDDES LARKABU X21 A27
 FEDDES LARKABU X21

BECKTON NEBULA M045
 BECKTON LANA M809 EP
 LJC MISSION STATEMENT P27
 HXC JOLENE R548

HXC CONQUEST 4405P
 FEDDES BLOCKANA 429
 RED CROWFOOT OLE'S OSCAR
 FEDDES LARKABU 827

Act. BW: **74** 205-Wt: **712** 365-Wt: **1190** Adj. IMF: **4.05** Adj. REA: **12.8** SC: **37.0**

| HB | GM | CED | BW | WW | YW | M | ME | HPG | CEM | ST | MB | YG | CW | REA | FAT |
|-----|----|-----|------|-----|-----|-----|-----|-----|-----|-----|------|------|-----|------|------|
| 158 | 53 | 12 | -3.4 | 66 | 117 | 22 | 3 | 11 | 1 | 15 | 0.64 | 0.08 | 35 | 0.16 | 0.01 |
| 5% | 2% | 5% | 16% | 20% | 5% | 31% | 63% | 33% | 87% | 11% | 15% | 78% | 10% | 34% | 78% |

- Big spread bull, CED 5%, BW 16%, WW 20%, YW 5%
- GM 2%, ST 11%, MA 15%
- Redemption crossed on Conquest line really works!!
- *** Calving Ease



Lot 48

Feddes Lakina 310, dam



48 FEDDES EPIC 310-C240

BULL
 Birthdate: **1/28/15**
 Reg. # **3469540**
 Category **100% 1A**

BECKTON EPIC K F075
BECKTON EPIC R397 K
 BECKTON KIT F468 JL

LCHMN GRANDCANYON 1244G
FEDDES LAKINA 310
 FEDDES LAKINA 954

BECKTON EPIC D404
 BECKTON BELGA D483 KR
 BECKTON JULIAN GG B571
 BECKTON KIT A517 NP

BUF CRK CHF 824-1658
 KRN REBA'S ROBIN
 FED'S IMPRESSIVE 744
 FED'S LAKINA 730

Act. BW: **83** 205-Wt: **690** 365-Wt: **1173** Adj. IMF: **5.91** Adj. REA: **12.3** SC: **40.0**

| HB | GM | CED | BW | WW | YW | M | ME | HPG | CEM | ST | MB | YG | CW | REA | FAT |
|-----|-----|-----|------|-----|-----|----|-----|-----|-----|-----|------|------|-----|------|------|
| 104 | 51 | 2 | -1.6 | 59 | 97 | 29 | -1 | 17 | 3 | 10 | 0.83 | 0.12 | 26 | 0.29 | 0.06 |
| 51% | 10% | 81% | 41% | 41% | 28% | 2% | 30% | 1% | 55% | 72% | 5% | 91% | 31% | 18% | 99% |

- GM 10%, MA 4%, REA 18%, IMF ratio 128
- Moderate & thick, maternal brother to Feddes Big Sky
- *Calving Ease



Lot 49

49 C-T OSCAR 5014

BULL
 Birthdate: **1/22/15**
 Reg. # **3471563**
 Category **100% 1A**

RED CROWFOOT OLE'S OSCAR
FEDDES OSCAR X28
 FEDDES SLEEK 806

5L NORSEMAN KING 2291
C-T BLOCKANA 0925
 CTDB BLOCKANA 810

MLK CRK CUB 722
 RED CROWFOOT OMEGA 9179J
 BIEBER ROMERO 9136
 FEDDES SLEEK 2S

VGW KING OF THE WEST
 NORSEMAN 1312 PJM
 GLACIER DIVIDE 310
 FED'S BLOCKANA 4231

Act. BW: **79** 205-Wt: **697** 365-Wt: **1234** Adj. IMF: **5.04** Adj. REA: **14.3** SC: **40.0**

| HB | GM | CED | BW | WW | YW | M | ME | HPG | CEM | ST | MB | YG | CW | REA | FAT |
|-----|----|-----|------|-----|-----|----|-----|-----|-----|-----|------|-------|-----|------|------|
| 82 | 52 | 8 | -1.5 | 55 | 94 | 25 | 3 | 8 | 3 | 7 | 0.83 | -0.07 | 24 | 0.42 | 0.00 |
| 78% | 5% | 25% | 42% | 56% | 35% | 9% | 63% | 86% | 66% | 89% | 4% | 18% | 36% | 9% | 67% |

- Powerful X28 son that has performed very well in the feed lot
- Wide body, cherry red, loads of muscle, Marb 4%, REA 9%
- Dam is a powerful Blockana cow who produced one of our top herd sires C-T Grand Kingdom 2065. MPPA 100.7 • ** Calving Ease



YEARLING RED ANGUS BULLS



Lot 50

Feddes Blockana Z79, dam



50 FEDDES DIRECT Z79-C248

BULL

Birthdate: **1/30/15**
Reg. # **3469539**
Category **100% 1A**

ANDRAS IN FOCUS B152
ANDRAS NEW DIRECTION R240
ANDRAS KURUBA B111

HXC CONQUEST 4405P
FEDDES BLOCKANA Z79
FEDDES BLOCKANA 9130

MYTTY IN FOCUS
ANDRAS PINETA B91
MORGANS DIRECTION 111 9901
ANDRAS KURUBA B71

BECKTON JULIAN GG B571
HXC ELLIE MAY MA638
FEDDES BIG SKY R9
FEDDES BLOCKANA 7178

Act. BW: **77** 205-Wt: **694** 365-Wt: **1151** Adj. IMF: **7.04** Adj. REA: **11.5** SC: **38.0**

| HB | GM | CED | BW | WW | YW | M | ME | HPG | CEM | ST | MB | YG | CW | REA | FAT |
|-----|----|-----|------|-----|-----|----|-----|-----|-----|-----|------|------|-----|------|------|
| 96 | 52 | 9 | -3.0 | 66 | 105 | 29 | -1 | 9 | 3 | 8 | 1.02 | 0.26 | 28 | 0.02 | 0.08 |
| 61% | 4% | 17% | 20% | 19% | 16% | 2% | 35% | 70% | 66% | 83% | 1% | 99% | 25% | 64% | 99% |

- GM 4%, CED 16%, BW 20%, WW 19%, YW 16%, MA 1%
- IMF ratio 150
- Awesome young Blockana dam
- *** Calving Ease



Taryn roping at branding

51 FEDDES REDEMPTION 412-C428

BULL

Birthdate: **2/17/15**
Reg. # **1742964**
Category **100% 1A**

BECKTON NEBULA P P707
BROWN JYJ REDEMPTION Y1334
JYJ MS JOLENE W16

KR 201
KR MISS 201 412
KR ROB'S EUDA 101

BECKTON NEBULA M045
BECKTON LANA M809 EP
LJC MISSION STATEMENT P27
HXC JOLENE R548

BROSTEN RED NECK
SHHM BONNEBELLE 29G
FEDDES ROB 803
RCAR EUDA QUEEN 904

Act. BW: **89** 205-Wt: **656** 365-Wt: **1070** Adj. IMF: **3.65** Adj. REA: **10.9** SC: **39.0**

| HB | GM | CED | BW | WW | YW | M | ME | HPG | CEM | ST | MB | YG | CW | REA | FAT |
|-----|-----|-----|------|-----|-----|-----|-----|-----|-----|-----|-------|------|-----|-------|-------|
| 128 | 49 | 7 | -2.8 | 57 | 98 | 20 | 3 | 11 | 3 | 13 | -0.04 | 0.01 | 25 | -0.08 | -0.03 |
| 22% | 48% | 34% | 22% | 49% | 28% | 47% | 68% | 33% | 56% | 23% | 99% | 46% | 35% | 85% | 9% |

- HB 22%, CED, BW, YW, HPG & ST all in the top 33%
- GR 112.2
- * Calving Ease

52 FEDDES REDEMPTION 9133-C412

BULL

Birthdate: **2/14/15**
Reg. # **34712978**
Category **99.9%B**

BECKTON NEBULA P P707
BROWN JYJ REDEMPTION Y1334
JYJ MS JOLENE W16

FEDDES DIRECT KING 7144
CLARK RHODA 9113
5L RHODA K45-M02

BECKTON NEBULA M045
BECKTON LANA M809 EP
LJC MISSION STATEMENT P27
HXC JOLENE R548

5L DIRECT FIRE 1641-6443
FEDDES BLOCKANA R11
GLACIER TUNDRA 908
5L RHODA F26-K45

Act. BW: **88** 205-Wt: **678** 365-Wt: **1144** Adj. IMF: **5.47** Adj. REA: **13.1** SC: **36.0**

| HB | GM | CED | BW | WW | YW | M | ME | HPG | CEM | ST | MB | YG | CW | REA | FAT |
|-----|----|-----|------|-----|-----|----|-----|-----|-----|----|------|------|-----|------|------|
| 179 | 52 | 11 | -4.5 | 51 | 87 | 26 | 0 | 11 | 6 | 17 | 0.77 | 0.01 | 16 | 0.04 | 0.00 |
| 1% | 4% | 9% | 7% | 68% | 49% | 6% | 40% | 37% | 20% | 2% | 7% | 51% | 62% | 57% | 60% |

- WR 103, IMF ratio 107, REA ratio 111
- ** Calving Ease



Lot 52

53 C-T NEW DIRECTION 5019

BULL

Birthdate: **1/24/15**
Reg. # **3471541**
Category **100% 1A**

ANDRAS IN FOCUS B152
ANDRAS NEW DIRECTION R240
ANDRAS KURUBA B111

5L HOBO DESIGN 273-7047
C-T COPPER QUEEN 1152
C-T COPPER QUEEN 0843

MYTTY IN FOCUS
ANDRAS PINETA B91
MORGANS DIRECTION 111 9901
ANDRAS KURUBA B71

5L DESTINATION 893-6215
5L ANALISE 1591-273
C-T MISSOURI 0619
C-T COPPERQUEEN 0649

Act. BW: **80** 205-Wt: **696** 365-Wt: **1233** Adj. IMF: **6.11** Adj. REA: **12.1** SC: **38.0**

| HB | GM | CED | BW | WW | YW | M | ME | HPG | CEM | ST | MB | YG | CW | REA | FAT |
|-----|----|-----|------|-----|-----|----|-----|-----|-----|-----|------|------|-----|------|------|
| 100 | 52 | 5 | -1.7 | 64 | 101 | 27 | 1 | 14 | 7 | 8 | 0.90 | 0.13 | 28 | 0.25 | 0.06 |
| 56% | 8% | 49% | 40% | 25% | 21% | 5% | 49% | 3% | 9% | 85% | 3% | 93% | 25% | 21% | 98% |

- Dark Red New Direction son with a Wide back and base
- HPG and Marb top 3%, still with a negative birth weight
- These Hobo Designs have made great cows and his dam is no exception • * Calving Ease



Lot 53



Feddes Blockana R98, dam

54 FEDDES EPIC R98-C281

BULL
 Birthdate: **2/16/15**
 Reg. # **3469552**
 Category **100% 1A**

BECKTON EPIC K F075
BECKTON EPIC R397 K
 BECKTON KIT F468 JL

SUNR GRAND CHEROKEE 909N
FEDDES BLOCKANA R98
 FEDDES BLOCKANA 041

BECKTON EPIC D404
 BECKTON BELGA D483 KR
 BECKTON JULIAN GG B571
 BECKTON KIT A517 NP

BFCK CHEROKEE CNYN 4912
 SUNR GRAND TILLY 006
 FED'S ELWAY 766
 FED'S BLOCKANA 765

Act. BW: **86** 205-Wt: **656** 365-Wt: **1160** Adj. IMF: **4.74** Adj. REA: **13.5** SC: **37.0**

| HB | GM | CED | BW | WW | YW | M | ME | HPG | CEM | ST | MB | YG | CW | REA | FAT |
|-----|-----|-----|-----|-----|-----|-----|-----|-----|-----|-----|------|-------|----|------|------|
| 120 | 51 | 2 | 0.4 | 68 | 113 | 24 | 0 | 12 | 1 | 13 | 0.60 | -0.04 | 39 | 0.84 | 0.05 |
| 30% | 10% | 81% | 77% | 15% | 7% | 15% | 38% | 20% | 83% | 26% | 19% | 28% | 6% | 1% | 97% |

- ET bull with lot of power
- 11 traits in the top 30%, HB 30%, GM 9%, WW 15%, YW 7%, REA 1%
- IMF ratio 102, REA 108
- * Calving Ease



Lot 55

Feddes Blockana 8104, dam



55 FEDDES 8104-C207

BULL
 Birthdate: **1/19/15**
 Reg. # **3469637**
 Category **100% 1A**

BECKTON EPIC R397 K
LSF SAGA 1040Y
 LSF MINOLA T7172 W9041

FEDDES BIG SKY R9
FEDDES BLOCKANA 8104
 FEDDES BLOCKANA R40

BECKTON EPIC K F075
 BECKTON KIT F468 JL
 FEDDES BIG SKY R9
 LSF MINOLA K1279 T7172

BIEBER MAKE MIMI 7249
 FEDDES LAKINA 310
 BFCK CHEROKEE CNYN 4912
 FEDDES BLOCKANA 392

Act. BW: **72** 205-Wt: **774** 365-Wt: **1200** Adj. IMF: **3.37** Adj. REA: **13.6** SC: **36.5**

| HB | GM | CED | BW | WW | YW | M | ME | HPG | CEM | ST | MB | YG | CW | REA | FAT |
|-----|-----|-----|------|----|-----|-----|-----|-----|-----|-----|------|------|-----|------|-------|
| 121 | 51 | 3 | -2.5 | 73 | 115 | 25 | 2 | 16 | -1 | 13 | 0.29 | 0.03 | 34 | 0.16 | -0.01 |
| 28% | 20% | 70% | 27% | 6% | 6% | 11% | 60% | 1% | 94% | 32% | 79% | 61% | 11% | 35% | 47% |

- BR 92, WR 109, REA ratio 104
- Large frame bull with a lot of growth, went on test and 1000 lbs.
- DNA Parent Verification Pending
- ** Calving Ease



Lot 56

Feddes Blockana 821, dam



56 FEDDES WAUBAY 821-C273

BULL
 Birthdate: **2/8/15**
 Reg. # **3469630**
 Category **100% 1A**

HXC CONQUEST 4405P
FEDDES CONQUEST Y34
 FEDDES BLOCKANA 429

FEDDES KING 17S
FEDDES BLOCKANA 821
 FEDDES BLOCKANA 408

BECKTON JULIAN GG B571
 HXC ELLIE MAY MA638
 FEDDES REBEL 011
 FEDDES BLOCKANA 891

5L NORSEMAN KING 2291
 FEDDES BLOCKANA 164
 LONK CANYON REB K030
 FEDDES BLOCKANA 182

Act. BW: **81** 205-Wt: **698** 365-Wt: **1212** Adj. IMF: **2.92** Adj. REA: **12.0** SC: **34.0**

| HB | GM | CED | BW | WW | YW | M | ME | HPG | CEM | ST | MB | YG | CW | REA | FAT |
|-----|-----|-----|------|-----|-----|----|-----|-----|-----|-----|-------|-------|-----|------|-------|
| 94 | 49 | 8 | -1.9 | 56 | 96 | 30 | 4 | 10 | 2 | 10 | -0.03 | -0.03 | 25 | 0.11 | -0.02 |
| 64% | 52% | 21% | 35% | 52% | 30% | 1% | 76% | 57% | 69% | 73% | 99% | 32% | 33% | 44% | 17% |

- CED 20%, BW 34%
- Y34 calves are a little heavier at birth – however, we never helped one
- *** Calving Ease

57 C-T CONQUEST 5043

BULL
 Birthdate: **1/30/15**
 Reg. # **3471522**
 Category **100% 1A**

BECKTON JULIAN GG B571
HXC CONQUEST 4405P
 HXC ELLIE MAY MA638

C-T GRAND STATEMENT 1025
C-T HONEST GIRL 2024
 C-T HONEST GIRL 334

BKT JULIAN 7526 G
 BKT MARTA 9A13 JL
 BFCK CHEROKEE CNYN 4912
 HXC 529E

LJC MISSION STATEMENT P27
 C-T MISS PAN 0760
 BADLANDS MR BEEF 805
 CTDB HONEST GIRL 018

Act. BW: **71** 205-Wt: **682** 365-Wt: **1127** Adj. IMF: **4.88** Adj. REA: **12.5** SC: **37.0**

| HB | GM | CED | BW | WW | YW | M | ME | HPG | CEM | ST | MB | YG | CW | REA | FAT |
|-----|-----|-----|------|-----|-----|-----|-----|-----|-----|-----|------|------|-----|------|------|
| 138 | 51 | 12 | -5.1 | 55 | 89 | 21 | 3 | 5 | 4 | 14 | 0.61 | 0.10 | 16 | 0.00 | 0.03 |
| 14% | 11% | 6% | 5% | 57% | 45% | 37% | 65% | 98% | 49% | 18% | 18% | 87% | 62% | 68% | 93% |

- Calving ease Conquest son with style, • CED top 6%, BW top 5%
- Dam is a moderate framed Grand Statement daughter with nice udder and phenotype
- *** Calving Ease



Lot 57

YEARLING RED ANGUS BULLS

58 FEDDES EPIC 426-C298

BULL
 Birthdate: **2/26/15**
 Reg. # **3469543**
 Category **100% 2**
 Act. BW: **74** 205-Wt: **792** 365-Wt: **1159** Adj. IMF: **3.79** Adj. REA: **11.7** SC: **39.0**

BECKTON EPIC K F075
BECKTON EPIC R397 K
 BECKTON KIT F468 JL

BECKTON EPIC D404
 BECKTON BELGA D483 KR
 BECKTON JULIAN GG B571
 BECKTON KIT A517 NP

FCC RAMBO 502
C-T CHRIS 426
 LARSON CRIS 926

CV FOUR TIMES
 COPPER LASS 2392
 DEL JOHN 536-CIT-768
 BCH CRIS 523-4427

| HB | GM | CED | BW | WW | YW | M | ME | HPG | CEM | ST | MB | YG | CW | REA | FAT |
|-----|-----|-----|------|-----|-----|-----|-----|-----|-----|-----|------|------|-----|------|------|
| 116 | 49 | 4 | -1.6 | 65 | 106 | 22 | -10 | 12 | 4 | 12 | 0.26 | 0.21 | 31 | 0.14 | 0.07 |
| 35% | 47% | 64% | 40% | 21% | 15% | 30% | 3% | 13% | 49% | 42% | 84% | 99% | 18% | 39% | 99% |

- This is an Epic ET from C-T's 426 cow
- Moderate and thick made, near 800-lb. WW
- * Calving Ease



Lot 60



BUF CRK Marigold L231, dam



Lot 62

59 FEDDES ROSCOE Z81-C249

BULL
 Birthdate: **1/30/15**
 Reg. # **3469562**
 Category **100% 1A**
 Act. BW: **76** 205-Wt: **763** 365-Wt: **1319** Adj. IMF: **5.60** Adj. REA: **11.1** SC: **39.0**

RED CROWFOOT OLE'S OSCAR
FEDDES OSCAR X28
 FEDDES SLEEK 806

MLK CRK CUB 722
 RED CROWFOOT OMEGA 9179J
 BIEBER ROMERO 9136
 FEDDES SLEEK 2S

FED FLIKK MULBERRY X648
FEDDES LAKINA Z81
 FEDDES LAKINA 9194

RED FINE LINE MULBERRY 26P
 MEADO-WEST STELLA
 FEDDES ATLAS 12S
 FEDDES LAKINA 106

| HB | GM | CED | BW | WW | YW | M | ME | HPG | CEM | ST | MB | YG | CW | REA | FAT |
|-----|----|-----|------|----|-----|----|-----|-----|-----|-----|------|------|----|------|-------|
| 120 | 54 | 5 | -1.9 | 71 | 116 | 28 | 2 | 9 | 6 | 11 | 1.01 | 0.08 | 37 | 0.04 | -0.01 |
| 30% | 1% | 49% | 36% | 8% | 5% | 2% | 57% | 64% | 18% | 54% | 1% | 78% | 8% | 59% | 43% |

- GM 1%, WW 8%, YW 5%, MA 1%
- IMF ratio 119, WR 107
- ** Calving Ease



60 FEDDES WAUBAY Z5-C293

BULL
 Birthdate: **2/22/15**
 Reg. # **3469567**
 Category **100% 1A**
 Act. BW: **73** 205-Wt: **684** 365-Wt: **1114** Adj. IMF: **5.31** Adj. REA: **11.2** SC: **36.5**

HXC CONQUEST 4405P
FEDDES CONQUEST Y34
 FEDDES BLOCKANA 429

BECKTON JULIAN GG B571
 HXC ELLIE MAY M638
 FEDDES REBEL 011
 FEDDES BLOCKANA 891

FEDDES BIG SKY R9
FEDDES BLOCKANA Z5
 FEDDES BLOCKANA X150

BIEBER MAKE MIMI 7249
 FEDDES LAKINA 310
 SUNR GRAND CHEROKEE 909N
 FEDDES BLOCKANA 220

| HB | GM | CED | BW | WW | YW | M | ME | HPG | CEM | ST | MB | YG | CW | REA | FAT |
|-----|-----|-----|------|-----|-----|----|-----|-----|-----|-----|------|------|-----|-------|-------|
| 131 | 51 | 9 | -4.0 | 59 | 93 | 27 | 4 | 12 | 2 | 13 | 0.49 | 0.03 | 20 | -0.04 | -0.01 |
| 19% | 16% | 19% | 11% | 42% | 36% | 5% | 76% | 18% | 72% | 29% | 35% | 56% | 50% | 77% | 38% |

- HB 19%, GM 16%, CED 19%, BW 11%
- IMF ratio 117
- *** Calving Ease



61 C-T MAKE MIMI 5045

BULL
 Birthdate: **1/31/15**
 Reg. # **3471478**
 Category **100% 1A**
 Act. BW: **73** 205-Wt: **719** 365-Wt: **1177** Adj. IMF: **4.98** Adj. REA: **11.3** SC: **39.5**

BJR MAKE MY DAY 981
BIEBER MAKE MIMI 7249
 BIEBER SIRENA 6708

BJR EASY RIDER 781
 BJR TOW KANA 117-710
 BIEBER IMPACT 4399
 BIEBER MIMI 4227

GLACIER CHATEAU 744
BUF CRK MARIGOLD L231
 BUF CRK MARIGOLD 3635

LMAN KING ROB 8621
 GLACIER REBALA
 BUF CRK HOBO 1961
 BUF CRK MARIGOLD1230

| HB | GM | CED | BW | WW | YW | M | ME | HPG | CEM | ST | MB | YG | CW | REA | FAT |
|-----|-----|-----|------|-----|-----|-----|-----|-----|-----|-----|------|------|-----|-------|------|
| 100 | 51 | 5 | -2.0 | 60 | 88 | 22 | 3 | 7 | 4 | 11 | 0.85 | 0.03 | 19 | -0.01 | 0.00 |
| 56% | 17% | 47% | 33% | 39% | 48% | 29% | 63% | 91% | 44% | 61% | 4% | 61% | 53% | 68% | 56% |

- Proven genetics that work, Make Mimi X Chateau 744
- If you keep your own replacements don't miss this proven cow making bull
- Dam is the very proven Buf Crk Marigold L231 donor cow. Her daughters are making some great cows. MPPA 106.6 • ** Calving Ease



62 FEDDES SAGA X54-C235

BULL
 Birthdate: **1/27/15**
 Reg. # **3469609**
 Category **100% 1A**
 Act. BW: **75** 205-Wt: **695** 365-Wt: **1183** Adj. IMF: **5.33** Adj. REA: **13.0** SC: **40.0**

BECKTON EPIC R397 K
LSF SAGA 1040Y
 LSF MINOLA T7172 W9041

BECKTON EPIC K F075
 BECKTON KIT F468 JL
 FEDDES BIG SKY R9
 LSF MINOLA K1279 T7172

BROWN COMMITMENT S7206
FEDDES LARKABA X54
 FEDDES LARKABA 813

LJC LANCER 806
 BROWN MS SHAZZAM P7940
 FEDDES BIG SKY R9
 FEDDES LARKABA 50S

| HB | GM | CED | BW | WW | YW | M | ME | HPG | CEM | ST | MB | YG | CW | REA | FAT |
|-----|----|-----|------|-----|-----|-----|-----|-----|-----|----|------|------|-----|------|------|
| 158 | 53 | 8 | -3.9 | 59 | 93 | 23 | 1 | 13 | 1 | 16 | 0.99 | 0.03 | 20 | 0.03 | 0.00 |
| 5% | 3% | 20% | 12% | 40% | 37% | 22% | 45% | 6% | 87% | 7% | 1% | 56% | 50% | 60% | 56% |

- BR 97, IMF ratio 114, REA ratio 106
- HB 5%, GM 3%, CED 20%, BW 11%, ST 7%, MA 1%
- *** Calving Ease



63 FEDDES BIG HORN A66-C203



Lot 63

Feddes Blockana R80 A66, dam



BULL
 Birthdate: **1/17/15**
 Reg. # **3469648**
 Category **100% 1A**
 Act. BW: **67** 205-Wt: **707** 365-Wt: **1232** Adj. IMF: **2.80** Adj. REA: **13.8** SC: **35.0**

HXC CONQUEST 4405P
FEDDES BIG HORN Z150
 FEDDES LAKINA 310

FEDDES MONTANA X44
FEDDES BLOCKANA R80 A66
 FEDDES BLOCKANA R80

BECKTON JULIAN GG B571
 HXC ELLIE MAY M638
 LCHMN GRANDCANYON 1244G
 FEDDES LAKINA 954

BIEBER MAKE MIMI 7249
 FEDDES BLOCKANA 8121
 GLACIER CHATEAU 744
 FED'S BLOCKANA 4225

| HB | GM | CED | BW | WW | YW | M | ME | HPG | CEM | ST | MB | YG | CW | REA | FAT |
|-----|-----|-----|------|-----|-----|----|-----|-----|-----|-----|------|-------|-----|------|------|
| 98 | 51 | 6 | -3.0 | 64 | 105 | 29 | 4 | 8 | 2 | 10 | 0.32 | -0.07 | 28 | 0.48 | 0.01 |
| 59% | 14% | 39% | 19% | 24% | 16% | 1% | 78% | 82% | 78% | 66% | 71% | 18% | 25% | 7% | 71% |

- 67 lb. BW, 707 lb. 205 day weight, REA ratio 109
- GM 14%, BW 19%, WW 24%, YW 16%
- *** Calving Ease



64 FEDDES MONTANA 310-C318



Lot 64

Feddes Lakina 310, dam



BULL
 Birthdate: **3/30/15**
 Reg. # **3469700**
 Category **100% 1A**
 Act. BW: **74** 205-Wt: **817** 365-Wt: **1285** Adj. IMF: **2.83** Adj. REA: **14.1** SC: **40.0**

BIEBER MAKE MIMI 7249
FEDDES MONTANA X44
 FEDDES BLOCKANA 8121

LCHMN GRANDCANYON 1244G
FEDDES LAKINA 310
 FEDDES LAKINA 954

BJR MAKE MY DAY 981
 BIEBER SIRENA 6708
 5L FOREVER GRAND 5834
 FEDDES BLOCKANA 173

BUF CRK CHF 824-1658
 KRN REBA'S ROBIN
 FED'S IMPRESSIVE 744
 FED'S LAKINA 730

| HB | GM | CED | BW | WW | YW | M | ME | HPG | CEM | ST | MB | YG | CW | REA | FAT |
|-----|-----|-----|------|-----|-----|----|-----|-----|-----|-----|------|-------|-----|------|------|
| 40 | 49 | 1 | -1.9 | 61 | 92 | 33 | 3 | 12 | 0 | 4 | 0.37 | -0.03 | 22 | 0.32 | 0.01 |
| 98% | 40% | 86% | 36% | 33% | 38% | 1% | 63% | 21% | 89% | 97% | 62% | 28% | 42% | 15% | 72% |

- March 30 bull with a 817 lb. 204 day weight, REA 14.1
- ¼ brother to Feddes Big Sky. He should sire really good females.
- * Calving Ease

65 C-T REDEEM 5050



Lot 65

BULL
 Birthdate: **2/1/15**
 Reg. # **3471542**
 Category **100% 1A**
 Act. BW: **70** 205-Wt: **776** 365-Wt: **1313** Adj. IMF: **4.10** Adj. REA: **13.2** SC: **41.0**

BECKTON NEBULA P P707
BROWN JYJ REDEMPTION Y1334
 JYJ MS JOLENE W16

HXC JACKHAMMER 8800U
C-T VERDI 1112
 C-T VERDI 0854

BECKTON NEBULA M045
 BECKTON LANA M809 EP
 LJC MISSION STATEMENT P27
 HXC JOLENE R548

HXC HEMI 4400P
 HXC JOLENE 301N
 FEDDES BIG SKY R9
 C-T VERDI 314

| HB | GM | CED | BW | WW | YW | M | ME | HPG | CEM | ST | MB | YG | CW | REA | FAT |
|-----|----|-----|------|----|-----|-----|-----|-----|-----|-----|------|------|-----|-------|------|
| 152 | 53 | 10 | -5.2 | 73 | 120 | 17 | 3 | 13 | 2 | 14 | 0.69 | 0.19 | 34 | -0.11 | 0.02 |
| 7% | 2% | 11% | 4% | 7% | 3% | 68% | 65% | 10% | 72% | 22% | 11% | 97% | 12% | 88% | 88% |

- Moderate frame with extra width and rib
- 9 EPD traits in top 12% with 108 WR and a 70 lb BW
- Dam is a strong Jackhammer daughter with a nice udder and 104 MPPA
- *** Calving Ease



66 FEDDES GRANITE 571-C419



Lot 66

BULL
 Birthdate: **2/15/15**
 Reg. # **1742962**
 Category **100% 1A**
 Act. BW: **76** 205-Wt: **659** 365-Wt: **1075** Adj. IMF: **5.33** Adj. REA: **11.0** SC: **37.5**

C-T GRAND STATEMENT 1025
FEDDES GRANITE Z132
 FEDDES SLEEK 2S

LONE ROCK BASIS 138L
GLACIER REBALAS 571
 GLACIER REBALAS 368

LJC MISSION STATEMENT P27
 C-T MISS PAN 0760
 BIEBER MAKE MIMI 7249
 FEDDES SLEEK 446

LEACHMAN EBV 3531
 LEACHMAN PHILPE 7520
 RR HANNAHBULL RM
 GLACIER REBALA 083

| HB | GM | CED | BW | WW | YW | M | ME | HPG | CEM | ST | MB | YG | CW | REA | FAT |
|-----|-----|-----|------|-----|-----|-----|-----|-----|-----|-----|------|------|-----|-------|------|
| 85 | 49 | 5 | -1.5 | 52 | 78 | 25 | 4 | 6 | 6 | 9 | 0.64 | 0.11 | 14 | -0.21 | 0.01 |
| 74% | 50% | 53% | 42% | 65% | 68% | 12% | 73% | 97% | 16% | 74% | 15% | 87% | 67% | 97% | 74% |

- BR 90, IMF ratio 104
- Milk 12%, CEM 16% MA 15%
- *** Calving Ease

YEARLING RED ANGUS BULLS



On top of the world

67 C-T GRAND CHAPTER C713

BULL
 Birthdate: **2/11/15**
 Reg. # **3497223**
 Category **100% 1A**

HXC CONQUEST 4405P
C-T GRAND DESIGN 3023
 C-T VERDI 1142

LCC NEW CHAPTER A705L
LOOSLI NEW CHAPTER 521
 LOOSLI LOGAN 265

BECKTON JULIAN GG B571
 HXC ELLIE MAY MA638
 5L HOBO DESIGN 273-7047
 C-T VERDI 0502

BFCK CHEROKEE CNYN 4912
 MISS LL ROB LOW 929
 GLACIER LOGAN 958
 MISS LL ROB LOW 950

Act. BW: **84** 205-Wt: **820** 365-Wt: **1195** Adj. IMF: **3.84** Adj. REA: **11.6** SC: **43.0**

| HB | GM | CED | BW | WW | YW | M | ME | HPG | CEM | ST | MB | YG | CW | REA | FAT |
|-----|-----|-----|------|----|-----|-----|-----|-----|-----|-----|------|-----|----|------|------|
| 128 | 50 | 7 | -1.2 | 74 | 114 | 24 | 4 | 10 | 3 | 13 | 0.39 | 0.1 | 36 | 0.14 | 0.02 |
| 20% | 23% | 30% | 52% | 1% | 2% | 22% | 75% | 54% | 67% | 24% | 55% | 91% | 4% | 39% | 83% |

- HB 20%, GM 23%, WW 1%, YW 2%
- Big Weaning ratio
- ** Calving Ease



Lot 68

68 FEDDES RBH PALOUSE C506

BULL
 Birthdate: **1/24/15**
 Reg. # **3471693**
 Category **100% 1A**

RED CROWFOOT OLE'S OSCAR
FEDDES OSCAR X28
 FEDDES SLEEK 806

FEDDES NORSE 0508
RBH FAYETTE 1217
 RBH FAYETTE 809

MLK CRK CUB 722
 RED CROWFOOT OMEGA 9179J
 BIEBER ROMERO 9136
 FEDDES SLEEK 2S

5L NORSEMAN KING 2291
 RBH LAKINA 601S
 CFLD REBELLAS ROBINHOOD
 FED'S FAYETTE 608

Act. BW: **71** 205-Wt: **724** 365-Wt: **1124** Adj. IMF: **4.07** Adj. REA: **11.8** SC: **39.0**

| HB | GM | CED | BW | WW | YW | M | ME | HPG | CEM | ST | MB | YG | CW | REA | FAT |
|-----|-----|-----|------|-----|-----|-----|-----|-----|-----|-----|------|------|-----|-------|------|
| 118 | 51 | 11 | -5.4 | 51 | 83 | 25 | 3 | 7 | 6 | 11 | 0.69 | 0.10 | 12 | -0.05 | 0.03 |
| 33% | 10% | 9% | 3% | 70% | 59% | 11% | 63% | 91% | 21% | 59% | 10% | 87% | 74% | 77% | 93% |

- Big Time Calving ease, BR 87, CED 9%, BW 3%
- GM 10%, MA 10%
- *** Calving Ease



Lot 69

69 C-T NEW DIRECTION 5075

BULL
 Birthdate: **2/6/15**
 Reg. # **3471535**
 Category **100% 1A**

ANDRAS IN FOCUS B152
ANDRAS NEW DIRECTION R240
 ANDRAS KURUBA B111

GLACIER CHATEAU 744
C-T CHRIS 1128
 C-T CHRIS 426

MYTTY IN FOCUS
 ANDRAS PINETA B91
 MORGANS DIRECTION 111 9901
 ANDRAS KURUBA B71

LMAN KING ROB 8621
 GLACIER REBALA
 FCC RAMBO 502
 LARSON CRIS 926

Act. BW: **79** 205-Wt: **706** 365-Wt: **1157** Adj. IMF: **4.80** Adj. REA: **11.4** SC: **37.0**

| HB | GM | CED | BW | WW | YW | M | ME | HPG | CEM | ST | MB | YG | CW | REA | FAT |
|-----|-----|-----|------|-----|-----|----|-----|-----|-----|-----|------|------|-----|------|------|
| 97 | 51 | 5 | -3.2 | 56 | 93 | 28 | -6 | 9 | 7 | 9 | 0.56 | 0.15 | 21 | 0.01 | 0.04 |
| 61% | 20% | 50% | 18% | 53% | 37% | 3% | 10% | 75% | 10% | 79% | 24% | 94% | 46% | 66% | 96% |

- Dark Red New Direction son with extra width • ME and CEM in top 10%
- Dam is nice Chateau daughter from the famed Chris cow family
- ** Calving Ease



Lot 70

70 FEDDES SAGA Z62-C282

BULL
 Birthdate: **2/17/15**
 Reg. # **3469536**
 Category **100% 1A**

BECKTON EPIC R397 K
LSF SAGA 1040Y
 LSF MINOLA T7172 W9041

HXC CONQUEST 4405P
FEDDES BLOCKANA Z62
 FEDDES BLOCKANA 9130

BECKTON EPIC K F075
 BECKTON KIT F468 JL
 FEDDES BIG SKY R9
 LSF MINOLA K1279 T7172

BECKTON JULIAN GG B571
 HXC ELLIE MAY MA638
 FEDDES BIG SKY R9
 FEDDES BLOCKANA 7178

Act. BW: **77** 205-Wt: **709** 365-Wt: **1171** Adj. IMF: **4.81** Adj. REA: **11.7** SC: **40.0**

| HB | GM | CED | BW | WW | YW | M | ME | HPG | CEM | ST | MB | YG | CW | REA | FAT |
|-----|-----|-----|------|-----|-----|-----|-----|-----|-----|-----|------|------|-----|------|------|
| 131 | 51 | 10 | -2.6 | 70 | 111 | 21 | 2 | 15 | 2 | 12 | 0.49 | 0.07 | 32 | 0.13 | 0.01 |
| 19% | 12% | 12% | 25% | 10% | 9% | 36% | 55% | 2% | 79% | 45% | 35% | 78% | 15% | 39% | 76% |

- WR 101, IMF ratio 106, GM 12%
- HB 19%, CED 12%, BW 25%, WW 10%, YW 9%, HPG 2%
- *** Calving Ease





Lot 71

71 FEDDES DIRECT Y26-C245

BULL
 Birthdate: **1/29/15**
 Reg. # **3469594**
 Category **100% 1A**

ANDRAS IN FOCUS B152
ANDRAS NEW DIRECTION R240
 ANDRAS KURUBA B111

5L HOBO DESIGN 273-7047
FEDDES HILARY Y26
 FEDDES HILARY 9140

MYTTY IN FOCUS
 ANDRAS PINETA B91
 MORGANS DIRECTION 111 9901
 ANDRAS KURUBA B71

5L DESTINATION 893-6215
 5L ANALISE 1591-273
 SUNR GRAND CHEROKEE 909N
 WFR JASSE 4637T

Act. BW: **74** 205-Wt: **643** 365-Wt: **1131** Adj. IMF: **4.99** Adj. REA: **10.8** SC: **36.0**

| HB | GM | CED | BW | WW | YW | M | ME | HPG | CEM | ST | MB | YG | CW | REA | FAT |
|-----|----|-----|------|-----|-----|----|-----|-----|-----|-----|------|------|-----|------|------|
| 116 | 52 | 7 | -3.9 | 62 | 100 | 26 | 1 | 15 | 6 | 9 | 0.61 | 0.10 | 24 | 0.19 | 0.04 |
| 34% | 9% | 26% | 11% | 32% | 24% | 8% | 46% | 2% | 16% | 74% | 17% | 85% | 37% | 29% | 96% |

- BR 97, IMF ratio 110, MA 17%
- HB 35%, GM 9%, CED 26%, BW 11%, YW 24%
- *** Calving Ease



Lot 72

72 FEDDES CONRAD Y142-C275

BULL
 Birthdate: **2/10/15**
 Reg. # **3469600**
 Category **100% 1A**

FEDDES CONQUEST Y34
FEDDES COUGAR A210
 FEDDES BLOCKANA Y29

FEDDES GRAND CHER 7125
FEDDES SLEEK Y142
 FEDDES SLEEK 8116

HXC CONQUEST 4405P
 FEDDES BLOCKANA 429
 5L HOBO DESIGN 273-7047
 FEDDES BLOCKANA 9240

SUNR GRAND CHEROKEE 909N
 FEDDES OSCE 149
 FEDDES BIG SKY R9
 FEDDES SLEEK R33

Act. BW: **80** 205-Wt: **711** 365-Wt: **1121** Adj. IMF: **4.77** Adj. REA: **11.8** SC: **36.0**

| HB | GM | CED | BW | WW | YW | M | ME | HPG | CEM | ST | MB | YG | CW | REA | FAT |
|-----|-----|-----|------|-----|-----|----|-----|-----|-----|-----|------|-------|----|------|-------|
| 106 | 51 | 3 | -1.2 | 68 | 114 | 28 | 2 | 15 | -1 | 11 | 0.40 | -0.01 | 37 | 0.31 | -0.01 |
| 48% | 12% | 68% | 49% | 14% | 7% | 2% | 60% | 1% | 95% | 57% | 55% | 37% | 8% | 16% | 41% |

- GM 12%, IMF ratio 105, WR 101
- WW 14%, YW 7%, Milk 2%, HPG 1%
- ** Calving Ease



C-T Tina 0946, dam

73 C-T RIGHT KIND 5096

BULL
 Birthdate: **2/11/15**
 Reg. # **3471473**
 Category **100% 1A**

BUF CRK THE RIGHT KIND U199
LOOSLI RIGHT KIND 107
 MISS LL DESIGN 949

BIEBER MAKE MIMI 7249
C-T TINA 0946
 C-T TINA 0741

BUF CRK LANCER R017
 BUF CRK SHOSHONE R353
 5L HOBO DESIGN 273-7047
 LOOSLI MIMI 608

BJR MAKE MY DAY 981
 BIEBER SIRENA 6708
 LCHMN GRANDCANYON 1244G
 CTDB TINA 113

Act. BW: **77** 205-Wt: **685** 365-Wt: **1153** Adj. IMF: **5.01** Adj. REA: **11.9** SC: **34.0**

| HB | GM | CED | BW | WW | YW | M | ME | HPG | CEM | ST | MB | YG | CW | REA | FAT |
|-----|----|-----|------|-----|-----|-----|-----|-----|-----|-----|------|------|-----|------|-------|
| 123 | 52 | 8 | -2.8 | 64 | 98 | 22 | 9 | 7 | 5 | 12 | 0.83 | 0.00 | 24 | 0.12 | -0.01 |
| 27% | 6% | 22% | 22% | 24% | 28% | 28% | 99% | 95% | 29% | 36% | 4% | 41% | 37% | 41% | 43% |

- Very maternal cross of Right Kind X Make Mimi
- Heifer bull with a 8 CED and -2.8 BW
- Dam is a very attractive Make Mimi daughter from the famed Tina cow family. MPPA 100
- *** Calving Ease



Traig and his steer

74 FEDDES YELLOWSTONE 1110-C445

BULL
 Birthdate: **2/26/15**
 Reg. # **1742999**
 Category **100% 1A**

C-T GRAND STATEMENT 1025
FEDDES YELLOWSTONE 2161
 FEDDES LAKINA 8110

5L NORSEMAN KING 2291
CLARK NITA 411-1110
 CLARK NITA 411-457

LJC MISSION STATEMENT P27
 C-T MISS PAN 0760
 BIEBER MAKE MIMI 7249
 FEDDES LAKINA R107

VGW KING OF THE WEST
 NORSEMAN 1312 PJM
 KR 201
 LARSON NITA 457-266

Act. BW: **82** 205-Wt: **680** 365-Wt: **1139** Adj. IMF: **4.13** Adj. REA: **11.6** SC: **37.0**

| HB | GM | CED | BW | WW | YW | M | ME | HPG | CEM | ST | MB | YG | CW | REA | FAT |
|-----|----|-----|------|-----|-----|----|-----|-----|-----|-----|------|-------|-----|------|-------|
| 61 | 52 | 4 | -1.9 | 52 | 92 | 31 | -1 | 10 | -1 | 6 | 0.56 | -0.17 | 23 | 0.55 | -0.02 |
| 92% | 7% | 55% | 35% | 65% | 39% | 1% | 34% | 57% | 97% | 93% | 23% | 6% | 40% | 3% | 24% |

- GM 7%, MA 23%, YG 6%, REA 3%
- WR 103, GR 109.2
- ** Calving Ease



YEARLING RED ANGUS BULLS



Lot 75

75 FEDDES BIG HORN X101-C254

BULL
 Birthdate: **2/1/15**
 Reg. # **3469527**
 Category **100% 1A**

HXC CONQUEST 4405P
FEDDES BIG HORN Z150
 FEDDES LAKINA 310

K2 RED ALLIANCE 1602 73
FEDDES BLOCKANA X101
 FEDDES BLOCKANA 307

BECKTON JULIAN GG B571
 HXC ELLIE MAY M638
 LCHMN GRANDCANYON 1244G
 FEDDES LAKINA 954

K2 INDEPENDENCE ALLI 807 57
 ZCC SAGEBRUSH LADY 0602
 GLACIER MARIAS 548
 FEDDES BLOCKANA 935

Act. BW: **72** 205-Wt: **683** 365-Wt: **1182** Adj. IMF: **6.80** Adj. REA: **12.7** SC: **34.5**

| HB | GM | CED | BW | WW | YW | M | ME | HPG | CEM | ST | MB | YG | CW | REA | FAT |
|-----|----|-----|------|-----|-----|-----|-----|-----|-----|-----|------|------|-----|------|------|
| 129 | 53 | 5 | -2.5 | 67 | 103 | 25 | 4 | 11 | 4 | 13 | 1.14 | 0.06 | 27 | 0.12 | 0.01 |
| 21% | 2% | 49% | 27% | 16% | 19% | 12% | 74% | 24% | 44% | 34% | 1% | 74% | 27% | 42% | 78% |

- GM 2%, MA 1%, IMF ratio 145
- HB 21%, WW 16%, YW 19%, Milk 12%
- ** Calving Ease



76 FEDDES BIG HORN 825-C268

BULL
 Birthdate: **2/6/15**
 Reg. # **3469629**
 Category **100% 1A**

HXC CONQUEST 4405P
FEDDES BIG HORN Z150
 FEDDES LAKINA 310

5L NORSEMAN KING 2291
FEDDES BLOCKANA 825
 FEDDES BLOCKANA R62

BECKTON JULIAN GG B571
 HXC ELLIE MAY M638
 LCHMN GRANDCANYON 1244G
 FEDDES LAKINA 954

VGW KING OF THE WEST
 NORSEMAN 1312 PJM
 BIEBER MAKE MIMI 7249
 FEDDES BLOCKANA 307

Act. BW: **78** 205-Wt: **647** 365-Wt: **1177** Adj. IMF: **5.31** Adj. REA: **12.4** SC: **37.5**

| HB | GM | CED | BW | WW | YW | M | ME | HPG | CEM | ST | MB | YG | CW | REA | FAT |
|-----|----|-----|------|-----|-----|----|-----|-----|-----|-----|------|-------|-----|------|------|
| 78 | 52 | 7 | -2.1 | 53 | 88 | 30 | 3 | 11 | -3 | 8 | 0.75 | -0.07 | 20 | 0.56 | 0.03 |
| 81% | 8% | 28% | 31% | 63% | 47% | 1% | 67% | 37% | 99% | 84% | 8% | 16% | 50% | 3% | 91% |

- CED 28%, BW 31%, BR 99
- GM 8%, MA 7%, IMF ratio 113
- *** Calving Ease



Lot 78

77 C-T MAKE MIMI 5099

BULL
 Birthdate: **2/12/15**
 Reg. # **3471482**
 Category **100% 1A**

BJR MAKE MY DAY 981
BIEBER MAKE MIMI 7249
 BIEBER SIRENA 6708

MESSMER PACKER S008
GMRA ANGIE ROSE 944
 GMRA ANGIE ROSE 533

BJR EASY RIDER 781
 BJR TOW KANA 117-710
 BIEBER IMPACT 4399
 BIEBER MIMI 4227

MESSMER JOSHUA 019P
 MESSMER MILLIE 124P
 GLACIER CHATEAU 744
 GMRA ANGIE ROSE 171

Act. BW: **79** 205-Wt: **739** 365-Wt: **1230** Adj. IMF: **3.13** Adj. REA: **14.0** SC: **38.0**

| HB | GM | CED | BW | WW | YW | M | ME | HPG | CEM | ST | MB | YG | CW | REA | FAT |
|-----|-----|-----|------|-----|-----|-----|-----|-----|-----|-----|------|-------|-----|------|-------|
| 131 | 50 | 7 | -1.4 | 68 | 106 | 22 | 8 | 10 | 0 | 14 | 0.19 | -0.24 | 31 | 0.55 | -0.06 |
| 19% | 22% | 28% | 43% | 14% | 15% | 30% | 96% | 53% | 89% | 15% | 91% | 4% | 18% | 3% | 4% |

- Don't miss this Great Make Mimi son out of our powerful Angie Rose 944 donor cow
- Full sib to Lot 14, with a 739 lb WW
- Donor dam, Angie Rose 944 has been a big producer with C-T DKK Duke 1100 being one of her first sons. MPPA 113.4 • ** Calving Ease



78 FEDDES A4-C297

BULL
 Birthdate: **2/24/15**
 Reg. # **3469665**
 Category **100% 1A**

HXC CONQUEST 4405P
FEDDES CONQUEST Y1 A203
 FEDDES MISCHIEF Y1

FEDDES MONTANA X44
FEDDES BLOCKANA 8100 A4
 FEDDES BLOCKANA 8100

BECKTON JULIAN GG B571
 HXC ELLIE MAY M638
 C-T BIG CHIEF 0934
 FEDDES MISCHIEF 31S

BIEBER MAKE MIMI 7249
 FEDDES BLOCKANA 8121
 5L NORSEMAN KING 2291
 FEDDES BLOCKANA 472

Act. BW: **72** 205-Wt: **807** 365-Wt: **1223** Adj. IMF: **4.42** Adj. REA: **13.3** SC: **35.0**

| HB | GM | CED | BW | WW | YW | M | ME | HPG | CEM | ST | MB | YG | CW | REA | FAT |
|-----|-----|-----|------|-----|-----|----|-----|-----|-----|-----|------|------|-----|------|------|
| 81 | 51 | 8 | -2.2 | 71 | 109 | 27 | 2 | 7 | -4 | 9 | 0.53 | 0.02 | 31 | 0.23 | 0.00 |
| 78% | 13% | 22% | 31% | 10% | 11% | 5% | 62% | 95% | 99% | 77% | 27% | 51% | 17% | 24% | 64% |

- BR 96, WR 111, REA ratio 105
- GM 13%, CED 22%, BW 31%, WW 9%, YW 11%, MA 27%
- *** Calving Ease



Chuck and some of his favorite females

30 – Feddes / C-T Red Angus Production Sale

79 FEDDES 8110-C311

BULL
 Birthdate: **3/14/15**
 Reg. # **3469636**
 Category **100% 1A**

5L ADVANTAGE 3267-221Y
5L ADVANTAGE 2170-165A
 5L ADINA 55-2170

BIEBER MAKE MIMI 7249
FEDDES LAKINA 8110
 FEDDES LAKINA R107

BUF CRK THE RIGHT KIND U199
 5L ADINA 195-3267
 5L TRADESMAN 1715-6237
 5L ADINA 433-55

BJR MAKE MY DAY 981
 BIEBER SIRENA 6708
 FEDDES COMANCHE 012
 FEDDES LAKINA 106

Act. BW: **76** 205-Wt: **858** 365-Wt: **1180** Adj. IMF: **3.46** Adj. REA: **12.6** SC: **37.0**

| HB | GM | CED | BW | WW | YW | M | ME | HPG | CEM | ST | MB | YG | CW | REA | FAT |
|-----|-----|-----|------|----|-----|-----|-----|-----|-----|-----|------|-------|----|------|------|
| 91 | 50 | 7 | -0.7 | 85 | 125 | 24 | 3 | 12 | 2 | 8 | 0.28 | -0.01 | 42 | 0.55 | 0.01 |
| 68% | 26% | 29% | 56% | 1% | 2% | 17% | 67% | 20% | 80% | 83% | 79% | 41% | 3% | 3% | 81% |

- BR 97, WR 122, REA ratio 103
- 8 traits in the top 30%, WW 1%, YW 2%, REA 3%
- *** Calving Ease

View the full-color catalog online at www.CTRedAngus.com



Lot 80

80 FEDDES GALLATIN 842-C226

BULL
 Birthdate: **1/25/15**
 Reg. # **3469627**
 Category **100% 1A**

FEDDES OSCAR X28
FEDDES GALLATIN Z113
 FEDDES LAKINA X113

5L FOREVER GRAND 5834
FEDDES LAKINA 842
 FEDDES LAKINA 453

RED CROWFOOT OLE'S OSCAR
 FEDDES SLEEK 806
 RED SIX MILE SAKIC 832S
 FEDDES LAKINA 310

LCHMN GRANDCANYON 1244G
 NORSEMAN 1312 PJM
 LCHMAN LITTLE JOHN 1509D
 FEDDES LAKINA 106

Act. BW: **78** 205-Wt: **667** 365-Wt: **1192** Adj. IMF: **6.71** Adj. REA: **11.4** SC: **39.0**

| HB | GM | CED | BW | WW | YW | M | ME | HPG | CEM | ST | MB | YG | CW | REA | FAT |
|-----|-----|-----|------|-----|-----|----|-----|-----|-----|-----|------|------|-----|-------|------|
| 41 | 49 | 2 | -1.4 | 50 | 83 | 27 | 2 | 13 | 5 | 3 | 0.60 | 0.20 | 18 | -0.27 | 0.03 |
| 98% | 45% | 79% | 45% | 72% | 58% | 4% | 57% | 7% | 33% | 99% | 19% | 98% | 56% | 99% | 93% |

- Orphan – no ratios, 6.7 IMF score, MA 19%
- Dark Red, soft made, easy fleshing, cow bull that will add marbling
- * Calving Ease



Lot 81

81 C-T PRIME 5104

BULL
 Birthdate: **2/13/15**
 Reg. # **3471580**
 Category **100% 1A**

BROWN ALLIANCE X7795
PCHFRK PRIME 1323
 PCHFRK CRYSTAL PACKER R5179

4L 429 CANYON 375
C-T MISS PAN 0877
 C-T MISS PAN 0536

BECKTON NEBULA P P707
 C-BAR & BROWN ABIGRAE T714
 MESSMER PACKER S008
 LSF CRYSTAL J1352 R5179

C-T CANYON 429
 MS ADVANCER OF 4L R29N
 LSF COMBINATION A301M
 CTDB MISS LOGAN 704

Act. BW: **79** 205-Wt: **766** 365-Wt: **1234** Adj. IMF: **4.23** Adj. REA: **13.3** SC: **39.0**

| HB | GM | CED | BW | WW | YW | M | ME | HPG | CEM | ST | MB | YG | CW | REA | FAT |
|-----|-----|-----|------|-----|-----|-----|-----|-----|-----|-----|------|------|-----|------|------|
| 112 | 51 | 4 | -2.3 | 60 | 96 | 19 | 5 | 13 | 5 | 11 | 0.68 | 0.13 | 24 | 0.21 | 0.06 |
| 40% | 17% | 55% | 30% | 37% | 31% | 56% | 84% | 10% | 33% | 56% | 11% | 93% | 37% | 26% | 98% |

- Dark Red Prime son with loads of performance and muscle, 766 lb WW
- Dam is very powerful Canyon daughter a 101.6 MPPA
- ** Calving Ease



Lot 82

82 FEDDES EPIC MO2-C411

BULL
 Birthdate: **2/14/15**
 Reg. # **1743038**
 Category **99.9% 1B**

BECKTON EPIC K F075
BECKTON EPIC R397 K
 BECKTON KIT F468 JL

GLACIER TUNDRA 908
5L RHODA K45-M02
 5L RHODA F26-K45

BECKTON EPIC D404
 BECKTON BELGA D483 KR
 BECKTON JULIAN GG B571
 BECKTON KIT A517 NP

GLACIER LOGAN 210
 GLACIER OSCE 233
 BUF CRK VAQUERO 4572
 5L RHODA Z11-F26

Act. BW: **77** 205-Wt: **737** 365-Wt: **1211** Adj. IMF: **4.97** Adj. REA: **12.5** SC: **38.0**

| HB | GM | CED | BW | WW | YW | M | ME | HPG | CEM | ST | MB | YG | CW | REA | FAT |
|-----|-----|-----|------|-----|-----|----|-----|-----|-----|-----|------|------|-----|------|------|
| 143 | 50 | 8 | -3.6 | 49 | 78 | 28 | -1 | 12 | 7 | 14 | 0.51 | 0.06 | 11 | 0.00 | 0.02 |
| 11% | 33% | 24% | 13% | 76% | 68% | 4% | 34% | 15% | 7% | 19% | 32% | 74% | 74% | 68% | 88% |

- 1-B, 99.1% Red Angus
- 9 traits in the top 33%, HB 11%, GM 33%, CED 23%, BW 13%
- BR 91, WR 112, REA ratio 106, GR 116.6
- ** Calving Ease



Loves talking bulls.

83 FEDDES CONQUEST C704

BULL
 Birthdate: **1/23/15**
 Reg. # **3497210**
 Category **100% 1A**

BECKTON JULIAN GG B571
HXC CONQUEST 4405P
 HXC ELLIE MAY MA638

LCHMN GRANDCANYON 1244G
FEDDES RAINBOW 433
 FEDDES RAINBOW 050

BKT JULIAN 7526 G
 BKT MARTA 9A13 JL
 BFCK CHEROKEE CNYN 4912
 HXC 529E

BUF CRK CHF 824-1658
 KRN REBA'S ROBIN
 FEDDES DIVIDE 8101
 FEDDES RAINBOW 833

Act. BW: **77** 205-Wt: **694** 365-Wt: **1137** Adj. IMF: **5.08** Adj. REA: **12.7** SC: **35.0**

| HB | GM | CED | BW | WW | YW | M | ME | HPG | CEM | ST | MB | YG | CW | REA | FAT |
|-----|-----|-----|------|-----|-----|----|-----|-----|-----|-----|------|------|-----|------|------|
| 85 | 51 | 6 | -2.9 | 56 | 94 | 31 | 2 | 5 | 0 | 10 | 0.45 | 0.03 | 22 | 0.19 | 0.02 |
| 74% | 19% | 37% | 21% | 53% | 36% | 1% | 60% | 99% | 93% | 68% | 43% | 56% | 43% | 30% | 82% |

- Twin, no ratios, 5.1 IMF score, 12.7 inch REA
- GM 19%, BW 20%, GR 104.8
- *** Calving Ease



YEARLING RED ANGUS BULLS



Lot 84

84 FEDDES GRANITE Z34-C214

BULL
 Birthdate: **1/22/15**
 Reg. # **3469570**
 Category **100% 1A**
 Act. BW: **83** 205-Wt: **753** 365-Wt: **1252** Adj. IMF: **5.61** Adj. REA: **12.2** SC: **37.5**

| HB | GM | CED | BW | WW | YW | M | ME | HPG | CEM | ST | MB | YG | CW | REA | FAT |
|-----|-----|-----|------|-----|-----|----|-----|-----|-----|-----|------|------|-----|------|------|
| 92 | 51 | 3 | -2.1 | 62 | 97 | 28 | 2 | 11 | 4 | 9 | 0.70 | 0.06 | 25 | 0.07 | 0.01 |
| 66% | 15% | 74% | 33% | 31% | 29% | 2% | 62% | 27% | 41% | 76% | 10% | 70% | 34% | 53% | 72% |

- Big frame bull, 83 lb. BW, WR 106, IMF ratio 120, GR 101.8
- GM 15%, WW 31%, YW 29%, MA 10%
- * Calving Ease



Craig and Trac catching the big ones

85 C-T CONQUEST 5063

BULL
 Birthdate: **2/3/15**
 Reg. # **3471471**
 Category **100% 1A**
 Act. BW: **78** 205-Wt: **678** 365-Wt: **1158** Adj. IMF: **5.31** Adj. REA: **12.8** SC: **35.0**

| HB | GM | CED | BW | WW | YW | M | ME | HPG | CEM | ST | MB | YG | CW | REA | FAT |
|-----|----|-----|------|-----|-----|-----|-----|-----|-----|-----|------|-------|-----|------|------|
| 146 | 52 | 12 | -4.6 | 53 | 81 | 23 | 2 | 6 | 5 | 14 | 0.85 | -0.01 | 12 | 0.23 | 0.02 |
| 10% | 7% | 5% | 6% | 63% | 61% | 18% | 53% | 98% | 25% | 16% | 4% | 37% | 74% | 24% | 88% |

- Calving ease specialist with great maternal traits and still a 680 lb WW
- Wide body, good structure and feet
- Hobo Design dam with a great udder and feet structure. MPPA 101.3
- *** Calving Ease



Lot 86

86 FEDDES CASCADE X158-C258

BULL
 Birthdate: **2/2/15**
 Reg. # **3469528**
 Category **100% 1A**
 Act. BW: **85** 205-Wt: **786** 365-Wt: **1254** Adj. IMF: **4.56** Adj. REA: **12.9** SC: **41.0**

| HB | GM | CED | BW | WW | YW | M | ME | HPG | CEM | ST | MB | YG | CW | REA | FAT |
|-----|-----|-----|-----|----|-----|-----|-----|-----|-----|-----|------|------|----|------|------|
| 115 | 50 | 0 | 1.8 | 79 | 119 | 20 | 3 | 14 | 2 | 13 | 0.57 | 0.01 | 43 | 0.46 | 0.01 |
| 36% | 26% | 91% | 93% | 2% | 4% | 48% | 71% | 4% | 70% | 32% | 23% | 46% | 3% | 8% | 74% |

- Power in a medium frame bull, WR 111
- WW 2%, YW 4%, HPG 4%, ST 33%, MA 23%, REA 7%
- * Calving Ease



Videoing the bulls

87 FEDDES RBH PASCO C505

BULL
 Birthdate: **1/21/15**
 Reg. # **3471706**
 Category **100% 1A**
 Act. BW: **72** 205-Wt: **675** 365-Wt: **1034** Adj. IMF: **4.71** Adj. REA: **12.5** SC: **37.0**

| HB | GM | CED | BW | WW | YW | M | ME | HPG | CEM | ST | MB | YG | CW | REA | FAT |
|-----|-----|-----|------|-----|-----|-----|-----|-----|-----|-----|------|------|-----|-------|------|
| 86 | 49 | 6 | -1.8 | 64 | 106 | 25 | -1 | 8 | 5 | 8 | 0.34 | 0.26 | 31 | -0.03 | 0.07 |
| 74% | 38% | 41% | 38% | 26% | 14% | 10% | 31% | 88% | 29% | 83% | 67% | 99% | 18% | 73% | 99% |

- Twin
- WW 26%, YW 14%, Milk 10%
- *** Calving Ease





Lot 88

88 FEDDES DIRECT Z52-C236

BULL

Birthdate: **1/28/15**
 Reg. # **3469514**
 Category **100% 1A**

ANDRAS IN FOCUS B152
ANDRAS NEW DIRECTION R240
 ANDRAS KURUBA B111

FEDDES MONTANA X44
FEDDES BLOCKANA Z52
 FEDDES BLOCKANA 9211

MYTTY IN FOCUS
 ANDRAS PINETA B91
 MORGANS DIRECTION 111 9901
 ANDRAS KURUBA B71

BIEBER MAKE MIMI 7249
 FEDDES BLOCKANA 8121
 LCHMN GRANDCANYON 1244G
 FED'S BLOCKANA 4225

Act. BW: **68** 205-Wt: **711** 365-Wt: **1230** Adj. IMF: **3.96** Adj. REA: **15.7** SC: **37.0**

| HB | GM | CED | BW | WW | YW | M | ME | HPG | CEM | ST | MB | YG | CW | REA | FAT |
|-----|-----|-----|------|-----|-----|----|-----|-----|-----|-----|------|------|-----|------|------|
| 54 | 49 | 2 | -1.5 | 67 | 112 | 29 | -2 | 10 | 4 | 5 | 0.17 | 0.16 | 35 | 0.44 | 0.08 |
| 94% | 38% | 82% | 43% | 16% | 8% | 2% | 29% | 51% | 43% | 96% | 93% | 95% | 11% | 8% | 99% |

- Big REA bull, ratio 121
- 68 lb. BW, 711 lb. 205 day weight, WW 16%, YW 8%, REA 8%
- ** Calving Ease



Lot 89

89 C-T CONQUEST 5042

BULL

Birthdate: **1/30/15**
 Reg. # **3471560**
 Category **100% 1A**

BECKTON JULIAN GG B571
HXC CONQUEST 4405P
 HXC ELLIE MAY MA638

RED SIX MILE SAKIC 8325
C-T COPPERQUEEN 1060
 C-T COPPERQUEEN 0645

BKT JULIAN 7526 G
 BKT MARTA 9A13 JL
 BFCK CHEROKEE CNYN 4912
 HXC 529E

RED SIX MILE AVIATOR 217P
 RED SIX MILE SIERA 257P
 BFCK CHEROKEE CNYN 4912
 FORSTER COPPERQUEEN 7172

Act. BW: **75** 205-Wt: **641** 365-Wt: **1183** Adj. IMF: **4.81** Adj. REA: **11.6** SC: **39.5**

| HB | GM | CED | BW | WW | YW | M | ME | HPG | CEM | ST | MB | YG | CW | REA | FAT |
|-----|-----|-----|------|-----|-----|-----|-----|-----|-----|-----|------|------|-----|------|------|
| 109 | 51 | 12 | -3.9 | 62 | 100 | 24 | 7 | 1 | 0 | 12 | 0.43 | 0.06 | 24 | 0.14 | 0.02 |
| 43% | 15% | 7% | 11% | 32% | 24% | 13% | 95% | 99% | 92% | 36% | 46% | 74% | 37% | 39% | 86% |

- Wide body, moderate framed Conquest son
- CED 7%, BW 11%, Great heifer bull
- *** Calving Ease



Feddes Blockana 7112, dam

90 FEDDES MONTANA 7112-C302

BULL

Birthdate: **3/3/15**
 Reg. # **3469698**
 Category **100% 1A**

BIEBER MAKE MIMI 7249
FEDDES MONTANA X44
 FEDDES BLOCKANA 8121

5L NORSEMAN KING 2291
FEDDES BLOCKANA 7112
 FEDDES BLOCKANA R98

BJR MAKE MY DAY 981
 BIEBER SIRENA 6708
 5L FOREVER GRAND 5834
 FEDDES BLOCKANA 173

VGW KING OF THE WEST
 NORSEMAN 1312 PJM
 SUNR GRAND CHEROKEE 909N
 FEDDES BLOCKANA 041

Act. BW: **78** 205-Wt: **757** 365-Wt: **1136** Adj. IMF: **3.07** Adj. REA: **12.7** SC: **38.0**

| HB | GM | CED | BW | WW | YW | M | ME | HPG | CEM | ST | MB | YG | CW | REA | FAT |
|-----|-----|-----|------|-----|-----|-----|-----|-----|-----|-----|------|-------|-----|------|-------|
| 57 | 49 | 2 | -0.5 | 67 | 100 | 24 | 2 | 8 | -5 | 8 | 0.04 | -0.24 | 28 | 0.74 | -0.03 |
| 93% | 54% | 76% | 60% | 16% | 24% | 17% | 62% | 89% | 99% | 83% | 97% | 4% | 24% | 1% | 9% |

- WR 107, WW 16%, YW 24%
- REA ratio 104, YG 4%, REA 1%
- * Calving Ease



Working the bulls

91 FEDDES MIMI A56-C256

BULL

Birthdate: **2/1/15**
 Reg. # **3469655**
 Category **100% 1A**

BJR MAKE MY DAY 981
BIEBER MAKE MIMI 7249
 BIEBER SIRENA 6708

BECKTON EPIC R397 K
FEDDES BLOCKANA Y33 A56
 FEDDES BLOCKANA Y33

BJR EASY RIDER 781
 BJR TOW KANA 117-710
 BIEBER IMPACT 4399
 BIEBER MIMI 4227

BECKTON EPIC K F075
 BECKTON KIT F468 JL
 MESSMER PACKER S008
 FEDDES BLOCKANA 384

Act. BW: **85** 205-Wt: **738** 365-Wt: **1190** Adj. IMF: **3.29** Adj. REA: **12.8** SC: **36.0**

| HB | GM | CED | BW | WW | YW | M | ME | HPG | CEM | ST | MB | YG | CW | REA | FAT |
|-----|----|-----|-----|----|-----|-----|-----|-----|-----|----|------|-------|----|------|-------|
| 146 | 52 | 7 | 0.2 | 75 | 117 | 18 | 3 | 11 | -1 | 15 | 0.73 | -0.11 | 40 | 0.64 | -0.01 |
| 10% | 5% | 28% | 74% | 4% | 5% | 63% | 63% | 27% | 97% | 8% | 8% | 11% | 5% | 1% | 41% |

- HB 10%, GM 5%, WW 4%, YW 5%
- ST 8%, MA 11%, CW 5%, REA 1%
- 738 lb. 205 day weight
- * Calving Ease



YEARLING RED ANGUS BULLS



Lot 92

92 FEDDES REDEMPTION 306-C421

BULL
 Birthdate: **2/16/15**
 Reg. # **1743040**
 Category **100% 1A**

BECKTON NEBULA P P707
BROWN JYJ REDEMPTION Y1334
 JYJ MS JOLENE W16

STALBURN KINDLE 10K
CLARK JESSICA 306
 LARSON JESSICA ILKA 080

BECKTON NEBULA M045
 BECKTON LANA M809 EP
 LJC MISSION STATEMENT P27
 HXC JOLENE R548

BJR MAKE MY DAY 981
 RED STALBURN LARK 39H
 LCHMN HEVIN'S SAKE 1002F
 LARSON ILKA 270-406

Act. BW: **80** 205-Wt: **641** 365-Wt: **1088** Adj. IMF: **4.97** Adj. REA: **13.1** SC: **36.0**

| HB | GM | CED | BW | WW | YW | M | ME | HPG | CEM | ST | MB | YG | CW | REA | FAT |
|-----|----|-----|------|-----|-----|-----|-----|-----|-----|-----|------|------|-----|------|-------|
| 139 | 52 | 11 | -2.8 | 68 | 110 | 19 | 7 | 13 | 7 | 12 | 0.62 | 0.05 | 31 | 0.01 | -0.01 |
| 13% | 6% | 9% | 22% | 15% | 10% | 56% | 94% | 12% | 9% | 46% | 17% | 70% | 17% | 66% | 31% |

- 10 traits in the top 22% - BIG spread
- HB 13%, GM 6%, CED 9%, WW 15%, YW 10%
- *** Calving Ease



Lot 93

93 C-T GRAND DESIGN 5012

BULL
 Birthdate: **1/21/15**
 Reg. # **3471508**
 Category **100% 1A**

HXC CONQUEST 4405P
C-T GRAND DESIGN 3023
 C-T VERDI 1142

C-T GRAND STATEMENT 1025
C-T VERDI 3031
 C-T VERDI 1007

BECKTON JULIAN GG B571
 HXC ELLIE MAY MA638
 5L HOBO DESIGN 273-7047
 C-T VERDI 0502

LJC MISSION STATEMENT P27
 C-T MISS PAN 0760
 RED CROWFOOT OLE'S OSCAR
 C-T VERDI 0807

Act. BW: **72** 205-Wt: **745** 365-Wt: **1225** Adj. IMF: **4.63** Adj. REA: **13.1** SC: **40.0**

| HB | GM | CED | BW | WW | YW | M | ME | HPG | CEM | ST | MB | YG | CW | REA | FAT |
|-----|----|-----|------|-----|-----|-----|-----|-----|-----|-----|------|------|-----|------|------|
| 144 | 52 | 7 | -4.2 | 53 | 88 | 25 | 4 | 9 | 7 | 14 | 0.89 | 0.10 | 17 | 0.26 | 0.06 |
| 10% | 5% | 34% | 9% | 61% | 48% | 12% | 72% | 70% | 12% | 14% | 3% | 85% | 60% | 20% | 99% |

- Correct made Grand Design son with 72 lb BW • Great heifer bull with -4.2 BW, 745 lb WW
- GM top 5%, Marb 3%, stay 15%
- Dam moderate Grand Statement daughter with great udder
- *** Calving Ease



94 FEDDES ROSCOE Z1-C285

BULL
 Birthdate: **2/18/15**
 Reg. # **3469580**
 Category **100% 1A**

HXC CONQUEST 4405P
FEDDES CONQUEST Y34
 FEDDES BLOCKANA 429

LSF NIGHT CALVER 9921W
FEDDES BLOCKANA Z1
 FEDDES BLOCKANA X23

BECKTON JULIAN GG B571
 HXC ELLIE MAY MA638
 FEDDES REBEL 011
 FEDDES BLOCKANA 891

MESSMER PACKER S008
 LSF DELLA P4078 U8051
 FEDDES BIG SKY R9
 FEDDES BLOCKANA 8124

Act. BW: **66** 205-Wt: **748** 365-Wt: **1132** Adj. IMF: **4.02** Adj. REA: **13.1** SC: **39.0**

| HB | GM | CED | BW | WW | YW | M | ME | HPG | CEM | ST | MB | YG | CW | REA | FAT |
|-----|----|-----|------|-----|-----|----|-----|-----|-----|----|------|-------|-----|------|------|
| 172 | 52 | 11 | -4.8 | 57 | 95 | 29 | 4 | 15 | 5 | 16 | 0.58 | -0.04 | 20 | 0.38 | 0.02 |
| 2% | 5% | 8% | 5% | 50% | 34% | 2% | 77% | 2% | 35% | 5% | 22% | 25% | 51% | 11% | 83% |

- BR 88, WR 106, REA ratio 107
- 10 traits in the top 25%, HB 2%, GM 5%, CED 8%, BW 5%
- Stacked for calving ease with Y34, Conquest, Night Calver & Feddes Big Sky
- *** Calving Ease



Feddes Lakina 310

95 FEDDES RED Y15-C246

BULL
 Birthdate: **1/29/15**
 Reg. # **3469598**
 Category **100% 1A**

BECKTON NEBULA P P707
BROWN JYJ REDEMPTION Y1334
 JYJ MS JOLENE W16

MESSMER PACKER S008
FEDDES LAKINA Y15
 FEDDES LAKINA 106

BECKTON NEBULA M045
 BECKTON LANA M809 EP
 LJC MISSION STATEMENT P27
 HXC JOLENE R548

MESSMER JOSHUA 019P
 MESSMER MILLIE 124P
 BUF CRK CHF 824-1658
 FEDDES LAKINA 954

Act. BW: **73** 205-Wt: **633** 365-Wt: **1132** Adj. IMF: **4.03** Adj. REA: **12.6** SC: **36.0**

| HB | GM | CED | BW | WW | YW | M | ME | HPG | CEM | ST | MB | YG | CW | REA | FAT |
|-----|----|-----|------|-----|-----|-----|-----|-----|-----|----|------|-------|-----|------|-------|
| 158 | 52 | 13 | -5.4 | 58 | 93 | 17 | 2 | 9 | 1 | 16 | 0.44 | -0.10 | 17 | 0.35 | -0.01 |
| 5% | 8% | 4% | 3% | 44% | 37% | 71% | 55% | 68% | 82% | 7% | 45% | 12% | 57% | 13% | 45% |

- HB 5%, GM 8%, CED 4%, BW 3%, ST 7%, YG 12%, REA 13%
- BR 95, REA ratio 103
- *** Calving Ease



96 FEDDES ROSCOE 310-C276

BULL
 Birthdate: **2/11/15**
 Reg. # **3469517**
 Category **100% 1A**

RED CROWFOOT OLE'S OSCAR
FEDDES OSCAR X28
 FEDDES SLEEK 806

LCHMN GRANDCANYON 1244G
FEDDES LAKINA 310
 FEDDES LAKINA 954

MLK CRK CUB 722
 RED CROWFOOT OMEGA 9179J
 BIEBER ROMERO 9136
 FEDDES SLEEK 2S

BUF CRK CHF 824-1658
 KRN REBA'S ROBIN
 FED'S IMPRESSIVE 744
 FED'S LAKINA 730

Act. BW: **78** 205-Wt: **774** 365-Wt: **1226** Adj. IMF: **5.17** Adj. REA: **11.8** SC: **39.0**

| HB | GM | CED | BW | WW | YW | M | ME | HPG | CEM | ST | MB | YG | CW | REA | FAT |
|-----|-----|-----|------|-----|-----|----|-----|-----|-----|-----|------|------|-----|-------|------|
| 76 | 51 | 4 | -3.8 | 57 | 93 | 33 | 4 | 13 | 7 | 6 | 0.67 | 0.18 | 20 | -0.12 | 0.04 |
| 83% | 15% | 54% | 12% | 48% | 37% | 1% | 76% | 8% | 8% | 95% | 12% | 97% | 49% | 89% | 96% |

- Big weaning weight, IMF ratio 112
- GM 14%, BW 11%, HPG 8%, CEM 8%, MA
- Maternal brother to Feddes Big Sky
- ** Calving Ease





Makin' Hay

97 C-T NEW DIRECTION 5046

BULL

Birthdate: **1/31/15**
 Reg. # **3471496**
 Category **100% 1A**

ANDRAS IN FOCUS B152
ANDRAS NEW DIRECTION R240
 ANDRAS KURUBA B111

HXC CONQUEST 4405P
C-T BLOCKANA 3050
 C-T BLOCKANA 320

MYTTY IN FOCUS
 ANDRAS PINETA B91
 MORGANS DIRECTION 111 9901
 ANDRAS KURUBA B71

BECKTON JULIAN GG B571
 HXC ELLIE MAY MA638
 LMAN KING ROB 8621
 CTDB BLOCKANA 810

Act. BW: **81** 205-Wt: **689** 365-Wt: **1180** Adj. IMF: **4.84** Adj. REA: **12.2** SC: **36.0**

| HB | GM | CED | BW | WW | YW | M | ME | HPG | CEM | ST | MB | YG | CW | REA | FAT |
|-----|-----|-----|------|-----|-----|----|-----|-----|-----|-----|------|------|-----|------|------|
| 107 | 50 | 9 | -2.6 | 56 | 93 | 28 | 0 | 7 | 4 | 11 | 0.41 | 0.02 | 22 | 0.25 | 0.02 |
| 47% | 25% | 16% | 24% | 52% | 37% | 4% | 40% | 94% | 41% | 61% | 52% | 56% | 43% | 22% | 88% |

- Solid, light BW New Direction son with 102 REA ratio and CED top 16%
- Dam is nice Blockana 3-year-old by Conquest
- ** Calving Ease



Lot 98

98 FEDDES RBH RIGHT DIRECTION

BULL

Birthdate: **1/28/15**
 Reg. # **3471697**
 Category **100% 1A**

ANDRAS IN FOCUS B152
ANDRAS NEW DIRECTION R240
 ANDRAS KURUBA B111

LCHMAN.ABOVEHEAVEN1018F
RBH MISS PAN 1107
 RBH MISS PAN 908

MYTTY IN FOCUS
 ANDRAS PINETA B91
 MORGANS DIRECTION 111 9901
 ANDRAS KURUBA B71

LEACHMAN HEAVENLY 8141
 LCHMN PRIDE D1122
 FEDDES BIG SKY R9
 RBH MISS 602S

Act. BW: **83** 205-Wt: **724** 365-Wt: **1097** Adj. IMF: **5.43** Adj. REA: **10.7** SC: **38.0**

| HB | GM | CED | BW | WW | YW | M | ME | HPG | CEM | ST | MB | YG | CW | REA | FAT |
|-----|-----|-----|------|-----|-----|-----|-----|-----|-----|-----|------|------|-----|-------|------|
| 84 | 50 | 7 | -2.9 | 58 | 96 | 24 | 0 | 10 | 4 | 8 | 0.51 | 0.32 | 23 | -0.37 | 0.06 |
| 76% | 33% | 29% | 21% | 46% | 31% | 14% | 40% | 51% | 46% | 88% | 30% | 99% | 39% | 99% | 98% |

- WR 103, IMF ratio 121
- ** Calving Ease



Lot 99

99 FEDDES ROSCOE Y38-C229

BULL

Birthdate: **1/26/15**
 Reg. # **3469590**
 Category **100% 1A**

RED CROWFOOT OLE'S OSCAR
FEDDES OSCAR X28
 FEDDES SLEEK 806

FEDDES BIG SKY R9
FEDDES BLOCKANA Y38
 FEDDES BLOCKANA 8124

MLK CRK CUB 722
 RED CROWFOOT OMEGA 9179J
 BIEBER ROMERO 9136
 FEDDES SLEEK 2S

BIEBER MAKE MIMI 7249
 FEDDES LAKINA 310
 LSF COMBINATION A301M
 FED'S BLOCKANA 4225

Act. BW: **76** 205-Wt: **684** 365-Wt: **1141** Adj. IMF: **4.73** Adj. REA: **11.9** SC: **40.0**

| HB | GM | CED | BW | WW | YW | M | ME | HPG | CEM | ST | MB | YG | CW | REA | FAT |
|-----|----|-----|------|-----|-----|-----|-----|-----|-----|-----|------|------|-----|-------|-------|
| 104 | 53 | 5 | -2.7 | 62 | 102 | 22 | 4 | 12 | 5 | 9 | 0.96 | 0.02 | 27 | -0.07 | -0.03 |
| 51% | 2% | 48% | 23% | 30% | 20% | 25% | 77% | 13% | 32% | 79% | 2% | 51% | 27% | 81% | 9% |

- BR 99, IMF ratio 104
- 9 traits in the top 30%, GM 2%, MA 2%
- *** Calving Ease



Lot 100

100 FEDDES ROSCE Z63-C253

BULL

Birthdate: **2/1/15**
 Reg. # **3469565**
 Category **100% 1A**

RED CROWFOOT OLE'S OSCAR
FEDDES OSCAR X28
 FEDDES SLEEK 806

FED FLIKK MULBERRY X648
FEDDES BLOCKANA Z63
 FEDDES BLOCKANA 825

MLK CRK CUB 722
 RED CROWFOOT OMEGA 9179J
 BIEBER ROMERO 9136
 FEDDES SLEEK 2S

RED FINE LINE MULBERRY 26P
 MEADO-WEST STELLA
 5L NORSEMAN KING 2291
 FEDDES BLOCKANA R62

Act. BW: **73** 205-Wt: **786** 365-Wt: **1202** Adj. IMF: **5.52** Adj. REA: **13.7** SC: **40.0**

| HB | GM | CED | BW | WW | YW | M | ME | HPG | CEM | ST | MB | YG | CW | REA | FAT |
|-----|----|-----|------|-----|-----|----|-----|-----|-----|-----|------|-------|-----|------|-------|
| 121 | 53 | 5 | -2.4 | 70 | 112 | 27 | 3 | 12 | 6 | 11 | 0.81 | -0.05 | 33 | 0.38 | -0.01 |
| 29% | 2% | 49% | 27% | 11% | 9% | 4% | 65% | 20% | 18% | 57% | 5% | 24% | 14% | 11% | 43% |

- BW 73, BR 98, WR 111, 118 IMF, REA 13.7, REA ratio 105
- Dam is a moderate frame Blockana cow with a near perfect udder, MPPA 107.3
- X28 Sire with ABS just keeps getting better every year • ** Calving Ease



YEARLING RED ANGUS BULLS



C – T Brand

101 C-T OSCAR 5052

BULL
 Birthdate: **2/1/15**
 Reg. # **3471564**
 Category **100% 1A**

RED CROWFOOT OLE'S OSCAR
FEDDES OSCAR X28
 FEDES SLEEK 806

C-T BUFFALO HORN 0712
C-T MISS PAN 0922
 C-T MISS PAN 0631

MLK CRK CUB 722
 RED CROWFOOT OMEGA 9179J
 BIEBER ROMERO 9136
 FEDES SLEEK 2S

BIEBER MAKE MIMI 7249
 C-T VERDI 0502
 C-T RAM TOUGH 441
 CTDB MISS PAN 227

Act. BW: **77** 205-Wt: **728** 365-Wt: **1265** Adj. IMF: **3.64** Adj. REA: **13.1** SC: **37.0**

| HB | GM | CED | BW | WW | YW | M | ME | HPG | CEM | ST | MB | YG | CW | REA | FAT |
|-----|----|-----|------|-----|-----|----|-----|-----|-----|-----|------|------|-----|------|------|
| 123 | 53 | 8 | -2.9 | 60 | 105 | 26 | 0 | 6 | 5 | 12 | 0.85 | 0.18 | 29 | 0.12 | 0.06 |
| 27% | 3% | 20% | 21% | 38% | 16% | 8% | 43% | 96% | 26% | 46% | 4% | 97% | 23% | 41% | 98% |

- Dark Red X28 son with extra length
- Strong calving ease and carcass with Marb top 4% and 102 REA ratio
- Dam very solid Make Mimi X Rambo cow with one of our top 2015 bulls to Rocking Bar H Red Angus. MPPA 104.3 ••• Calving Ease



102 FEDDES RBH X28 C504

BULL
 Birthdate: **1/21/15**
 Reg. # **3471717**
 Category **100% 1A**

RED CROWFOOT OLE'S OSCAR
FEDDES OSCAR X28
 FEDES SLEEK 806

MLK CRK FOUNDATION 110
RBH VERDALE 709
 FEDES LAKINA 426

MLK CRK CUB 722
 RED CROWFOOT OMEGA 9179J
 BIEBER ROMERO 9136
 FEDES SLEEK 2S

BUF CRK BARNEY 3474
 MLK CRK LAKOTA 850
 LCHMAN LITTLE JOHN 1509D
 FEDES LAKINA 845

Act. BW: **86** 205-Wt: **685** 365-Wt: **1104** Adj. IMF: **3.30** Adj. REA: **11.3** SC: **38.5**

| HB | GM | CED | BW | WW | YW | M | ME | HPG | CEM | ST | MB | YG | CW | REA | FAT |
|-----|-----|-----|------|-----|-----|----|-----|-----|-----|-----|------|------|-----|-------|------|
| 107 | 51 | 5 | -1.8 | 59 | 98 | 26 | 4 | 10 | 9 | 10 | 0.68 | 0.16 | 26 | -0.18 | 0.02 |
| 46% | 17% | 45% | 38% | 42% | 28% | 7% | 75% | 57% | 3% | 70% | 12% | 96% | 31% | 95% | 82% |

- GM 17%, Milk 7%, CEM 3%, MA 12%
- Dark red X28 son
- •• Calving Ease



103 FEDDES BIG HORN 1377-C440

BULL
 Birthdate: **2/22/15**
 Reg. # **1743035**
 Category **100% 1A**

HXC CONQUEST 4405P
FEDDES BIG HORN Z150
 FEDES LAKINA 310

C-T GRAND STATEMENT 1025
CLARK CHRIS 426-1377
 C-T CHRIS 426

BECKTON JULIAN GG B571
 HXC ELLIE MAY MA638
 LCHMN GRANDCANYON 1244G
 FEDES LAKINA 954

LJC MISSION STATEMENT P27
 C-T MISS PAN 0760
 FCC RAMBO 502
 LARSON CRIS 926

Act. BW: **77** 205-Wt: **758** 365-Wt: **1056** Adj. IMF: **5.70** Adj. REA: **11.5** SC: **34.0**

| HB | GM | CED | BW | WW | YW | M | ME | HPG | CEM | ST | MB | YG | CW | REA | FAT |
|-----|-----|-----|------|-----|-----|-----|-----|-----|-----|-----|------|------|-----|-------|------|
| 79 | 50 | 3 | -1.3 | 58 | 93 | 24 | 0 | 10 | 3 | 8 | 0.67 | 0.17 | 24 | -0.02 | 0.04 |
| 79% | 27% | 73% | 45% | 45% | 36% | 12% | 38% | 42% | 63% | 82% | 11% | 97% | 37% | 70% | 97% |

- 77 lb. BW
- 5.7 IMF score
- •• Calving Ease

104 FEDDES RED A43-C210

BULL
 Birthdate: **1/20/15**
 Reg. # **3469663**
 Category **100% 1A**

BECKTON NEBULA P P707
BROWN JYJ REDEMPTION Y1334
 JYJ MS JOLENE W16

FEDES CONQUEST Y34
FEDDES BLOCKANA X46 A43
 FEDES BLOCKANA X46

BECKTON NEBULA M045
 BECKTON LANA M809 EP
 LJC MISSION STATEMENT P27
 HXC JOLENE R548

HXC CONQUEST 4405P
 FEDES BLOCKANA 429
 FEDES ATLAS 12S
 FEDES BLOCKANA 7162

Act. BW: **76** 205-Wt: **726** 365-Wt: **1188** Adj. IMF: **5.55** Adj. REA: **13.9** SC: **37.0**

| HB | GM | CED | BW | WW | YW | M | ME | HPG | CEM | ST | MB | YG | CW | REA | FAT |
|-----|----|-----|------|-----|-----|-----|-----|-----|-----|----|------|-------|-----|------|-------|
| 161 | 54 | 11 | -3.4 | 62 | 111 | 24 | 0 | 10 | 2 | 15 | 0.78 | -0.02 | 31 | 0.26 | -0.01 |
| 4% | 1% | 9% | 15% | 30% | 10% | 13% | 42% | 44% | 73% | 9% | 6% | 36% | 17% | 20% | 43% |

- GM 1%, MA 6%, IMF ratio 116, REA ratio 109
- HB 4%, CED 9%, BW 15%
- Great balance with calving ease, growth, maternal & carcass •••• Calving Ease



105 C-T GRAND DESIGN 5078

BULL
 Birthdate: **2/7/15**
 Reg. # **3471570**
 Category **100% 1A**

HXC CONQUEST 4405P
C-T GRAND DESIGN 3023
 C-T VERDI 1142

4L SUPER VISION R2292
C-T MISCHIEF 0967
 C-T MISCHIEF 326

BECKTON JULIAN GG B571
 HXC ELLIE MAY MA638
 5L HOBO DESIGN 273-7047
 C-T VERDI 0502

GLACIER CHATEAU 744
 4L MR RAMBO R709
 BADLANDS MR BEEF 805
 DKK FANCY 331

Act. BW: **77** 205-Wt: **705** 365-Wt: **1247** Adj. IMF: **4.96** Adj. REA: **12.7** SC: **40.0**

| HB | GM | CED | BW | WW | YW | M | ME | HPG | CEM | ST | MB | YG | CW | REA | FAT |
|-----|----|-----|------|-----|-----|-----|-----|-----|-----|-----|------|------|-----|------|------|
| 142 | 52 | 8 | -2.9 | 64 | 101 | 24 | 5 | 9 | 8 | 14 | 0.82 | 0.13 | 26 | 0.16 | 0.05 |
| 11% | 7% | 24% | 22% | 26% | 22% | 16% | 80% | 77% | 7% | 21% | 5% | 92% | 30% | 35% | 97% |

- These Grand Design sons are very consistent calving ease with good performance and length.
- Nine traits in top 25% • Dam nice moderate Super Vision cow with 102.9 MPPA
- •• Calving Ease



106 FEDDES CONQUEST A48-C202

BULL
 Birthdate: **1/16/15**
 Reg. # **3469525**
 Category **100% 1A**

BECKTON JULIAN GG B571
HXC CONQUEST 4405P
 HXC ELLIE MAY MA638

C-T GRAND STATEMENT 1025
FEDDES BLOCKANA 7174 A48
 FEDES BLOCKANA 7174

BKT JULIAN 7526 G
 BKT MARTA 9A13 JL
 BFCK CHEROKEE CNYN 4912
 HXC 529E

LJC MISSION STATEMENT P27
 C-T MISS PAN 0760
 SUNR GRAND CHEROKEE 909N
 FEDES BLOCKANA 182

Act. BW: **68** 205-Wt: **633** 365-Wt: **1038** Adj. IMF: **6.82** Adj. REA: **11.0** SC: **34.0**

| HB | GM | CED | BW | WW | YW | M | ME | HPG | CEM | ST | MB | YG | CW | REA | FAT |
|-----|----|-----|------|-----|-----|-----|-----|-----|-----|-----|------|------|-----|------|------|
| 120 | 53 | 10 | -4.4 | 58 | 94 | 24 | 1 | 6 | 1 | 12 | 0.98 | 0.10 | 20 | 0.08 | 0.03 |
| 30% | 2% | 14% | 7% | 46% | 34% | 14% | 48% | 97% | 83% | 41% | 2% | 85% | 49% | 51% | 93% |

- 68 lb. BW, CED 14%, BW 7%, YW 34%
- GM 2%, MA 1%, IMF ratio 142
- ••• Calving Ease



Draggin' one to the fire

107 FEDDES BIG HORN Y83-C231

BULL
 Birthdate: **1/27/15**
 Reg. # **3469516**
 Category **100% 1A**
 Act. BW: **73** 205-Wt: **667** 365-Wt: **1171** Adj. IMF: **5.16** Adj. REA: **15.7** SC: **39.0**

HXC CONQUEST 4405P
FEDDES BIG HORN Z150
 FEDDES LAKINA 310
 SUNR GRAND CHEROKEE 909N
FEDDES BLOCKANA Y83
 FEDDES BLOCKANA 9153

BECKTON JULIAN GG B571
 HXC ELLIE MAY MA638
 LCHMN GRANDCANYON 1244G
 FEDDES LAKINA 954
 BFCK CHEROKEE CNYN 4912
 SUNR GRAND TILLY 006
 FEDDES DIRECT NORS 7130
 FEDDES BLOCKANA 041

| HB | GM | CED | BW | WW | YW | M | ME | HPG | CEM | ST | MB | YG | CW | REA | FAT |
|-----|-----|-----|------|-----|-----|----|-----|-----|-----|-----|------|-------|-----|------|------|
| 92 | 51 | 7 | -3.8 | 55 | 88 | 28 | 2 | 10 | 1 | 9 | 0.43 | -0.08 | 17 | 0.68 | 0.05 |
| 67% | 18% | 34% | 12% | 57% | 49% | 2% | 55% | 49% | 83% | 76% | 46% | 16% | 60% | 1% | 97% |

- BW 73 lbs., CED 33%, BW 12%
- GM 18%, YG 16%, REA 1%, IMF ratio 110, REA ratio 121
- *** Calving Ease



108 FEDDES 9193-C307

BULL
 Birthdate: **3/9/15**
 Reg. # **3469523**
 Category **100% 1A**
 Act. BW: **82** 205-Wt: **741** 365-Wt: **1255** Adj. IMF: **5.35** Adj. REA: **11.6** SC: **40.0**

BIEBER MAKE MIMI 7249
FEDDES MONTANA X44
 FEDDES BLOCKANA 8121
 FEDDES NORSESKY 7141
FEDDES MISCHIEF 9193
 FEDDES MISCHIEF 31S

BJR MAKE MY DAY 981
 BIEBER SIRENA 6708
 5L FOREVER GRAND 5834
 FEDDES BLOCKANA 173
 FEDDES BIG SKY R9
 FEDDES BLOCKANA R89
 5L NORSEMAN KING 2291
 C-T MISCHIEF 316

| HB | GM | CED | BW | WW | YW | M | ME | HPG | CEM | ST | MB | YG | CW | REA | FAT |
|-----|-----|-----|-----|----|-----|----|-----|-----|-----|-----|------|-------|----|------|------|
| 28 | 50 | -1 | 1.1 | 73 | 115 | 26 | 0 | 13 | -6 | 4 | 0.52 | -0.01 | 40 | 0.37 | 0.00 |
| 99% | 22% | 94% | 86% | 6% | 6% | 8% | 41% | 8% | 99% | 98% | 29% | 41% | 5% | 11% | 54% |

- Lots of power, 741 lb. 205 day weight, WW & YW 6%
- GM 22%, MA 2%, REA 11%, IMF ratio 118
- * Calving Ease



Lot 107

Feddes Blockana Y83, dam



Scouting Elk

Red Angus Guide to EPDs

HB HerdBuilder Index – Need bulls for developing a profitable cowherd and maximizing the value of marketed progeny? Select a bull with a high HB value.

GM GridMaster Index – If you market all of your calf crop and want to increase the value of that calf crop, select a bull with a high GM value to maximize your profit.

CED Calving Ease Direct – Breeding Heifers? Select bulls with a high CED to increase the probability that the heifers will calve unassisted.

BW..... Birth Weight – Predicts differences in birth weight. BW is included in the CED EPD, so simplify your decisions by selecting bulls based on CED instead of BW.

WW Weaning Weight and **YW** Yearling Weight – Predicts differences in weight at weaning and yearling. While selection based on these growth measures can increase your payweight, be cautious what the bull's other EPDs are.

Milk Milk – Predicts differences in weaning weight of daughter's progeny due to milk production.

ME Maintenance Energy – Selecting bulls with a lower ME EPD will decrease the amount of feed his daughters will require to maintain body weight.

HPG..... Heifer Pregnancy – Retaining heifers? Select bulls with a high HPG to increase the percentage of exposures that result in a calving observation.

CEM Calving Ease Maternal – Another number to pay attention to if you are retaining heifers. Selecting bulls with a high CEM will increase the probability of those daughters calving unassisted.

STAY.... Stayability – The most important trait if your goal is developing cows that stay productive, thus increasing your profitability. Bulls that have a high Stay EPD are expected to sire daughters that remain productive in the herd until at least 6 years of age.

MARB .. Marbling Score – Select bulls with high MARB EPD to increase the number of progeny that grade Choice or Prime.

YG Yield Grade – Marketing calves on a grid? Placing selection pressure on YG EPD will decrease the number of YG discounts on grid-marketed progeny.

CW..... Carcass Weight – Selecting bulls with a high CW EPD will increase the weight of the hanging carcass, which directly impacts revenue.

REA Rib Eye Area – Need to add muscle? Select bulls with a high REA EPD to increase rib eye area, which favorably increases Yield Grade.

FAT Backfat – Need to reduce waste in carcasses? Select bulls with a low FAT EPD to reduce backfat, which favorably increases Yield Grade.

Ranch Tested. Rancher Trusted.

Red Angus

(940) 387-3502 | RedAngus.org

YEARLING RED ANGUS BULLS



Katie Colyer

Lot 109



Katie Colyer

Lot 110

111 FEDDES ROSCOE Z66-C227

BULL

Birthdate: **1/26/15**

Reg. # **3469564**

Category **100% 1A**

Act. BW: **79** 205-Wt: **721** 365-Wt: **1261**

Adj. IMF: **5.41** Adj. REA: **13.9** SC: **41.0**

RED CROWFOOT OLE'S OSCAR
FEDDES OSCAR X28
FEDDES SLEEK 806

9274
FEDDES BLOCKANA Z66
FEDDES BLOCKANA 847

MLK CRK CUB 722
RED CROWFOOT OMEGA 9179J
BIEBER ROMERO 9136
FEDDES SLEEK 2S

FEDDES CANYON 425
FEDDES BLOCKANA 173
FEDDES BIG SKY R9
FEDDES BLOCKANA 296

| HB | GM | CED | BW | WW | YW | M | ME | HPG | CEM | ST | MB | YG | CW | REA | FAT |
|-----|-----|-----|------|-----|-----|----|-----|-----|-----|-----|------|-------|-----|------|------|
| 93 | 51 | 7 | -2.6 | 55 | 88 | 31 | 0 | 9 | 6 | 8 | 0.66 | -0.08 | 19 | 0.35 | 0.00 |
| 65% | 11% | 31% | 24% | 58% | 48% | 1% | 41% | 75% | 13% | 84% | 13% | 14% | 53% | 13% | 54% |

- BW 79, WW 721, CED 31%, BW 24%
- IMF ratio 115, REA ratio 107, GM 11%
- *** Calving Ease



Katie Colyer

Lot 113

109 C-T PRIME 5088

BULL

Birthdate: **2/9/15**

Reg. # **3471585**

Category **100% 1A**

Act. BW: **77** 205-Wt: **755** 365-Wt: **1195**

Adj. IMF: **6.52** Adj. REA: **10.5** SC: **39.0**

BROWN ALLIANCE X7795
PCHFRK PRIME 1323
PCHFRK CRYSTAL PACKER R5179

BJR JR 107
C-T MISS PAN 409
CTDB MISS PAN 237

BECKTON NEBULA P P707
C-BAR & BROWN ABIGRAICE T714
MESSMER PACKER S008
LSF CRYSTAL J1352 R5179

LMB JOHNY REB 091
BJR TIDY BEE 677-6186
FEDDES DIVIDE 851
CTDB MISS LOGAN 704

| HB | GM | CED | BW | WW | YW | M | ME | HPG | CEM | ST | MB | YG | CW | REA | FAT |
|-----|-----|-----|------|-----|-----|----|-----|-----|-----|-----|------|------|-----|-------|------|
| 126 | 50 | 8 | -3.0 | 45 | 70 | 30 | 6 | 10 | 3 | 13 | 0.88 | 0.20 | 7 | -0.39 | 0.03 |
| 24% | 31% | 21% | 19% | 85% | 81% | 1% | 89% | 40% | 59% | 23% | 3% | 98% | 83% | 99% | 94% |

- Sure shot calving ease Prime son with a 755 lb WW
- Great Marbling top 3%
- Dam 12-year-old JR 107 daughter with 106 MPPA
- ** Calving Ease

110 FEDDES GRANITE 709-C404

BULL

Birthdate: **2/9/15**

Reg. # **1742965**

Category **100% 1A**

Act. BW: **75** 205-Wt: **703** 365-Wt: **1127**

Adj. IMF: **5.53** Adj. REA: **11.5** SC: **38.0**

C-T GRAND STATEMENT 1025
FEDDES GRANITE Z132
FEDDES SLEEK 2S

LONE ROCK BASIS 138L
GLACIER KIMA 709
GLACIER KIMA 515

LJC MISSION STATEMENT P27
C-T MISS PAN 0760
BIEBER MAKE MIMI 7249
FEDDES SLEEK 446

LEACHMAN EBV 3531
LEACHMAN PHILPE 7520
GLACIER WINCHESTER 202
GLACIER KIMA 311

| HB | GM | CED | BW | WW | YW | M | ME | HPG | CEM | ST | MB | YG | CW | REA | FAT |
|-----|-----|-----|------|-----|-----|-----|-----|-----|-----|-----|------|------|-----|-------|------|
| 95 | 48 | 4 | -1.8 | 50 | 74 | 24 | 3 | 9 | 6 | 10 | 0.37 | 0.00 | 11 | -0.01 | 0.00 |
| 63% | 67% | 59% | 36% | 73% | 75% | 17% | 65% | 59% | 16% | 64% | 62% | 46% | 74% | 70% | 52% |

- BW 75 lbs.
- 205 day weight 703 lbs.
- ** Calving Ease



112 FEDDES MONTANA Y1-C305

BULL

Birthdate: **3/8/15**

Reg. # **3469604**

Category **100% 1A**

Act. BW: **78** 205-Wt: **730** 365-Wt: **1177**

Adj. IMF: **3.23** Adj. REA: **13.9** SC: **36.0**

BIEBER MAKE MIMI 7249
FEDDES MONTANA X44
FEDDES BLOCKANA 8121

C-T BIG CHIEF 0934
FEDDES MISCHIEF Y1
FEDDES MISCHIEF 31S

BJR MAKE MY DAY 981
BIEBER SIRENA 6708
5L FOREVER GRAND 5834
FEDDES BLOCKANA 173

FEDDES BIG SKY R9
C-T MISCHIEF 0765
5L NORSEMAN KING 2291
C-T MISCHIEF 316

| HB | GM | CED | BW | WW | YW | M | ME | HPG | CEM | ST | MB | YG | CW | REA | FAT |
|-----|-----|-----|------|----|-----|-----|-----|-----|-----|-----|------|-------|----|------|-------|
| 68 | 49 | 1 | -0.8 | 74 | 114 | 23 | 2 | 11 | -2 | 8 | 0.02 | -0.15 | 36 | 0.69 | -0.01 |
| 88% | 39% | 85% | 56% | 5% | 7% | 19% | 56% | 37% | 98% | 83% | 97% | 7% | 9% | 1% | 33% |

- 730 lb. 205 day weight, WW 5%, YW 7%, YG 7%, REA 1%
- Big Chief daughters are making really good cows.
- * Calving Ease

113 C-T NEW DIRECTION 5112

BULL

Birthdate: **2/19/15**

Reg. # **3471577**

Category **100% 1A**

Act. BW: **75** 205-Wt: **723** 365-Wt: **1163**

Adj. IMF: **5.25** Adj. REA: **12.3** SC: **37.0**

ANDRAS IN FOCUS B152
ANDRAS NEW DIRECTION R240
ANDRAS KURUBA B111

FEDDES BIG SKY R9
C-T VERDI 0807
FED'S VERDI 5150

MYTTY IN FOCUS
ANDRAS PINETA B91
MORGANS DIRECTION 111 9901
ANDRAS KURUBA B71

BIEBER MAKE MIMI 7249
FEDDES LAKINA 310
FED'S POINT 389
FED'S VERDI 2109

| HB | GM | CED | BW | WW | YW | M | ME | HPG | CEM | ST | MB | YG | CW | REA | FAT |
|-----|-----|-----|------|-----|-----|----|-----|-----|-----|-----|------|------|-----|------|------|
| 75 | 50 | 7 | -3.0 | 52 | 85 | 26 | 0 | 11 | 4 | 7 | 0.49 | 0.00 | 17 | 0.12 | 0.00 |
| 83% | 23% | 31% | 19% | 67% | 53% | 6% | 37% | 35% | 51% | 92% | 36% | 41% | 59% | 42% | 64% |

- Dark Cherry red New Direction with style • 75 lb BW with 108 Marb ratio, still a 723 lb WW
- Nice moderate Big Sky dam with lots of milk
- ** Calving Ease





Quest Heifer

114 FEDDES WAUBAY Y161-C288

BULL
 Birthdate: **2/19/15**
 Reg. # **3469597**
 Category **100% 1A**

HXC CONQUEST 4405P
FEDDES CONQUEST Y34
 FEDDES BLOCKANA 429

FEDDES NORSESKY 7141
FEDDES ILKA Y161
 FEDDES ILKA 9157

BECKTON JULIAN GG B571
 HXC ELLIE MAY M4638
 FEDDES REBEL 011
 FEDDES BLOCKANA 891
 FEDDES BIG SKY R9
 FEDDES BLOCKANA R89
 LUCHT ROMEO R052
 LARSON JESSA ILKA 717-373

Act. BW: **68** 205-Wt: **655** 365-Wt: **1115** Adj. IMF: **5.14** Adj. REA: **12.2** SC: **37.0**

| HB | GM | CED | BW | WW | YW | M | ME | HPG | CEM | ST | MB | YG | CW | REA | FAT |
|-----|----|-----|------|-----|-----|----|-----|-----|-----|-----|------|-------|-----|------|-------|
| 113 | 52 | 9 | -3.7 | 50 | 84 | 31 | 4 | 9 | 0 | 12 | 0.72 | -0.10 | 15 | 0.15 | -0.03 |
| 38% | 6% | 16% | 12% | 72% | 56% | 1% | 76% | 64% | 91% | 47% | 9% | 12% | 64% | 37% | 10% |

- CED 16%, BW 12%
- GM 6%, MA 9%, YG 12%
- *** Calving Ease



Feddes Lakina 87S, dam

116 FEDDES MD 87S-C286

BULL
 Birthdate: **2/19/15**
 Reg. # **3469702**
 Category **100% 1A**

5L HOBO DESIGN 273-7047
C-T MAKIN DESIGNS 1157
 C-T TINA 0950

BIEBER MAKE MIMI 7249
FEDDES LAKINA 87S
 FEDDES LAKINA 453

5L DESTINATION 893-6215
 5L ANALISE 1591-273
 BIEBER MAKE MIMI 7249
 C-T TINA 0726
 BJR MAKE MY DAY 981
 BIEBER SIRENA 6708
 LCHMAN LITTLE JOHN 1509D
 FEDDES LAKINA 106

Act. BW: **86** 205-Wt: **695** 365-Wt: **1178** Adj. IMF: **4.62** Adj. REA: **13.1** SC: **39.0**

| HB | GM | CED | BW | WW | YW | M | ME | HPG | CEM | ST | MB | YG | CW | REA | FAT |
|-----|-----|-----|-----|-----|-----|-----|-----|-----|-----|-----|------|------|-----|------|------|
| 128 | 49 | 5 | 0.0 | 63 | 94 | 22 | 3 | 10 | 5 | 14 | 0.59 | 0.00 | 26 | 0.22 | 0.00 |
| 22% | 39% | 51% | 69% | 27% | 36% | 24% | 66% | 42% | 26% | 20% | 19% | 46% | 32% | 26% | 67% |

- 8 traits in the top 32%
- His daughters should be productive and profitable
- His dam is an ideal beef cow
- * Calving Ease



Lot 117

117 C-T OSCAR 5056

BULL
 Birthdate: **2/2/15**
 Reg. # **3471548**
 Category **100% 1A**

RED CROWFOOT OLE'S OSCAR
FEDDES OSCAR X28
 FEDDES SLEEK 806

GLACIER CHATEAU 744
C-T CHRIS 1116
 C-T CHRIS 426

MLK CRK CUB 722
 RED CROWFOOT OMEGA 9179J
 BIEBER ROMERO 9136
 FEDDES SLEEK 2S
 LMAN KING ROB 8621
 GLACIER REBALA
 FCC RAMBO 502
 LARSON CRIS 926

Act. BW: **70** 205-Wt: **700** 365-Wt: **1145** Adj. IMF: **5.60** Adj. REA: **13.0** SC: **37.0**

| HB | GM | CED | BW | WW | YW | M | ME | HPG | CEM | ST | MB | YG | CW | REA | FAT |
|-----|----|-----|------|-----|-----|-----|-----|-----|-----|-----|------|------|-----|------|------|
| 136 | 53 | 6 | -4.6 | 57 | 93 | 23 | -3 | 13 | 7 | 12 | 1.07 | 0.14 | 19 | 0.17 | 0.06 |
| 16% | 2% | 34% | 7% | 50% | 37% | 23% | 21% | 11% | 8% | 46% | 1% | 93% | 53% | 33% | 99% |

- Correct made X28 son with calving ease and performance
- Strong set of balanced EPDs with Marb top 1% and BW top 7%
- Dam is beautiful Chateau daughter from the maternal Chris cow family • *** Calving Ease

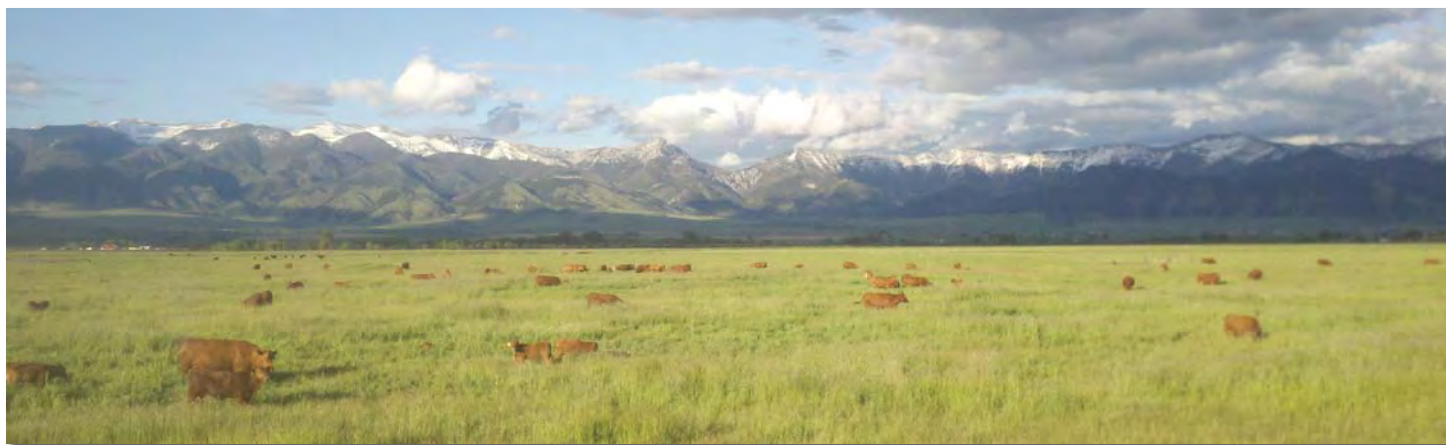

YEARLING RED ANGUS BULLS



Lot 118

118 FEDDES GRANITE 9157-C296

BULL
 Birthdate: **2/24/15**
 Reg. # **3469689**
 Category **100% 1A**
 Act. BW: **81** 205-Wt: **715** 365-Wt: **1224** Adj. IMF: **3.85** Adj. REA: **11.4** SC: **37.0**

C-T GRAND STATEMENT 1025
FEDDES GRANITE Z132
 FEDDES SLEEK 2S

LUCHE ROMEO R052
FEDDES ILKA 9157
 LARSON JESSA ILKA 717-373

LJC MISSION STATEMENT P27
 C-T MISS PAN 0760
 BIEBER MAKE MIMI 7249
 FEDDES SLEEK 446

BUF CRK ROMEO L081
 BJR MS STONY 4X-516
 5L NORSEMAN KING 2291
 LARSON JESSA ILKA 373-6

| HB | GM | CED | BW | WW | YW | M | ME | HPG | CEM | ST | MB | YG | CW | REA | FAT |
|-----|-----|-----|------|-----|-----|----|-----|-----|-----|-----|------|------|-----|------|------|
| 101 | 49 | 5 | -2.6 | 61 | 94 | 25 | 3 | 11 | 3 | 11 | 0.31 | 0.03 | 22 | 0.22 | 0.02 |
| 55% | 40% | 53% | 24% | 35% | 36% | 9% | 70% | 38% | 56% | 60% | 73% | 61% | 43% | 26% | 88% |

- 715 lb. WW, top 35% growth
- Our first Granite daughters are calving and are really good
- ** Calving Ease



Lot 119

119 FEDDES WAUBAY X5-C271

BULL
 Birthdate: **2/7/15**
 Reg. # **3469610**
 Category **100% 1A**
 Act. BW: **77** 205-Wt: **672** 365-Wt: **1166** Adj. IMF: **4.23** Adj. REA: **12.0** SC: **43.0**

HXC CONQUEST 4405P
FEDDES CONQUEST Y34
 FEDDES BLOCKANA 429

RED CROWFOOT OLE'S OSCAR
FEDDES BLOCKANA X5
 FEDDES BLOCKANA 808

BECKTON JULIAN GG B571
 HXC ELLIE MAY M4638
 FEDDES REBEL 011
 FEDDES BLOCKANA 891

MLK CRK CUB 722
 RED CROWFOOT OMEGA 9179J
 BIEBER ROMERO 9136
 FEDDES BLOCKANA 23S

| HB | GM | CED | BW | WW | YW | M | ME | HPG | CEM | ST | MB | YG | CW | REA | FAT |
|-----|-----|-----|------|-----|-----|-----|-----|-----|-----|-----|------|------|-----|------|------|
| 113 | 51 | 8 | -2.3 | 63 | 105 | 23 | 2 | 10 | 6 | 10 | 0.55 | 0.21 | 29 | 0.00 | 0.05 |
| 39% | 18% | 26% | 29% | 28% | 16% | 21% | 56% | 49% | 16% | 64% | 26% | 98% | 22% | 66% | 98% |

- Stacks several generations of calving ease with growth and maternal
- 9 traits in the top 30%, including GM, CED, BW, WW & YW
- *** Calving Ease



Feddes Sleek 806, dam

120 FEDDES SAGA 806-C243

BULL
 Birthdate: **1/29/15**
 Reg. # **3471541**
 Category **100% 1A**
 Act. BW: **78** 205-Wt: **682** 365-Wt: **1144** Adj. IMF: **3.52** Adj. REA: **11.5** SC: **40.0**

BECKTON EPIC R397 K
LSF SAGA 1040Y
 LSF MINOLA T7172 W9041

BIEBER ROMERO 9136
FEDDES SLEEK 806
 FEDDES SLEEK 2S

BECKTON EPIC K F075
 BECKTON KIT F468 JL
 FEDDES BIG SKY R9
 LSF MINOLA K1279 T7172

BUF CRK ROMEO L081
 BIEBER MELLSSIE 8337
 BIEBER MAKE MIMI 7249
 FEDDES SLEEK 446

| HB | GM | CED | BW | WW | YW | M | ME | HPG | CEM | ST | MB | YG | CW | REA | FAT |
|-----|-----|-----|------|-----|-----|----|-----|-----|-----|-----|------|------|-----|-------|------|
| 131 | 51 | 12 | -3.5 | 69 | 114 | 26 | -1 | 12 | 4 | 11 | 0.45 | 0.16 | 33 | -0.11 | 0.01 |
| 19% | 10% | 6% | 14% | 12% | 7% | 7% | 36% | 16% | 46% | 54% | 42% | 95% | 14% | 89% | 78% |

- 9 traits in the top 20%, HB 19%
- GM 10%, CED 6%, BW 14%, WW 12%, YW 7%
- Maternal brother to X28 • *** Calving Ease



C-T Miss Pan 0954, dam

121 C-T PRIME 5098

BULL
 Birthdate: **2/12/15**
 Reg. # **3471566**
 Category **100% 1A**
 Act. BW: **80** 205-Wt: **724** 365-Wt: **1215** Adj. IMF: **3.29** Adj. REA: **13.3** SC: **36.5**

BROWN ALLIANCE X7795
PCHFRK PRIME 1323
 PCHFRK CRYSTAL PACKER R5179

5L NORSEMAN KING 2291
C-T MISS PAN 0954
 C-T MISS PAN 0511

BECKTON NEBULA P P707
 C-BAR & BROWN ABIGRACE T714
 MESSMER PACKER S008
 LSF CRYSTAL J1352 R5179

VGW KING OF THE WEST
 NORSEMAN 1312 PJM
 BUF CRK BARNEY 3474
 CTDB MISS PAN 220

| HB | GM | CED | BW | WW | YW | M | ME | HPG | CEM | ST | MB | YG | CW | REA | FAT |
|-----|-----|-----|------|-----|-----|-----|-----|-----|-----|-----|------|-------|-----|------|------|
| 116 | 51 | 8 | -2.7 | 61 | 99 | 21 | 1 | 10 | -3 | 13 | 0.37 | -0.01 | 25 | 0.33 | 0.01 |
| 35% | 20% | 25% | 24% | 35% | 25% | 39% | 52% | 53% | 99% | 31% | 60% | 41% | 32% | 15% | 81% |

- Dark Red Prime son with a 104 REA ratio
- Dam is a very productive Norseman King daughter who produced one of our high sellers last year to Meyer Ranch, Dam's MPPA 102.3 • ** Calving Ease



122 FEDDES RIGHT KIND 9101-C417

BULL
 Birthdate: **2/15/15**
 Reg. # **1742981**
 Category **100% 1A**
 Act. BW: **74** 205-Wt: **670** 365-Wt: **1051** Adj. IMF: **4.82** Adj. REA: **12.9** SC: **36.0**

| HB | GM | CED | BW | WW | YW | M | ME | HPG | CEM | ST | MB | YG | CW | REA | FAT |
|-----|-----|-----|------|-----|-----|----|-----|-----|-----|-----|------|-------|-----|------|-------|
| 131 | 50 | 10 | -4.9 | 50 | 74 | 28 | 1 | 15 | 3 | 12 | 0.39 | -0.16 | 6 | 0.35 | -0.01 |
| 20% | 29% | 12% | 5% | 71% | 76% | 2% | 45% | 2% | 63% | 39% | 57% | 6% | 85% | 13% | 30% |

- 8 traits in the top 30%
- Right Kind U199 son with a 74 lb. BW, WR 102, REA ratio 110
- *** Calving Ease



Lot 124

123 FEDDES X28 1328 - C444

BULL
 Birthdate: **2/25/15**
 Reg. # **1743012**
 Category **100% 1A**
 Act. BW: **76** 205-Wt: **612** 365-Wt: **1075** Adj. IMF: **6.89** Adj. REA: **12.0** SC: **38.0**

| HB | GM | CED | BW | WW | YW | M | ME | HPG | CEM | ST | MB | YG | CW | REA | FAT |
|-----|----|-----|------|-----|-----|----|-----|-----|-----|-----|------|------|-----|------|------|
| 139 | 54 | 8 | -2.6 | 59 | 102 | 25 | -2 | 11 | 7 | 12 | 1.13 | 0.14 | 27 | 0.30 | 0.07 |
| 13% | 1% | 26% | 25% | 40% | 20% | 9% | 26% | 28% | 9% | 38% | 1% | 94% | 27% | 17% | 99% |

- 12 traits in the top 30%, GM 1%, MA 1%
- IMF ratio of 135, IMF score 6.9
- These X28 cattle keep proving him better and better • *** Calving Ease



124 FEDDES DIRECT 868-C270

BULL
 Birthdate: **2/7/15**
 Reg. # **3469624**
 Category **100% 1A**
 Act. BW: **83** 205-Wt: **701** 365-Wt: **1215** Adj. IMF: **3.25** Adj. REA: **13.0** SC: **37.5**

| HB | GM | CED | BW | WW | YW | M | ME | HPG | CEM | ST | MB | YG | CW | REA | FAT |
|-----|-----|-----|------|-----|-----|----|-----|-----|-----|-----|------|------|----|------|------|
| 61 | 50 | 4 | -0.7 | 69 | 116 | 26 | -2 | 7 | 0 | 6 | 0.30 | 0.04 | 38 | 0.38 | 0.02 |
| 92% | 21% | 54% | 58% | 12% | 6% | 7% | 28% | 91% | 94% | 93% | 76% | 61% | 7% | 11% | 85% |

- Moderate frame with power – 700 lb. WW
- WW 12%, YW 6%, Milk 7%
- ** Calving Ease



125 C-T GRAND STATEMENT 5110

BULL
 Birthdate: **2/17/15**
 Reg. # **3471475**
 Category **100% 1A**
 Act. BW: **83** 205-Wt: **824** 365-Wt: **1281** Adj. IMF: **4.56** Adj. REA: **12.6** SC: **37.0**

| HB | GM | CED | BW | WW | YW | M | ME | HPG | CEM | ST | MB | YG | CW | REA | FAT |
|-----|-----|-----|-----|-----|-----|-----|-----|-----|-----|-----|------|------|-----|------|-------|
| 53 | 50 | 2 | 0.0 | 61 | 96 | 17 | -2 | 10 | 0 | 6 | 0.59 | 0.00 | 27 | 0.16 | -0.01 |
| 95% | 28% | 74% | 69% | 35% | 30% | 69% | 25% | 54% | 91% | 95% | 20% | 42% | 26% | 35% | 42% |

- Wide and Massive moderate framed Grand Statement son
- 824 lb WW from the very productive and maternal Tina 0972 Dam • Dam's MPPA 101.8
- * Calving Ease

126 FEDDES RBH RED SKY C502

BULL
 Birthdate: **1/18/15**
 Reg. # **3471681**
 Category **100% 1A**
 Act. BW: **76** 205-Wt: **716** 365-Wt: **1148** Adj. IMF: **3.37** Adj. REA: **13.2** SC: **38.0**

| HB | GM | CED | BW | WW | YW | M | ME | HPG | CEM | ST | MB | YG | CW | REA | FAT |
|-----|----|-----|------|-----|-----|-----|-----|-----|-----|----|------|-------|-----|------|-------|
| 159 | 54 | 10 | -4.2 | 65 | 109 | 22 | 1 | 12 | -2 | 16 | 0.59 | -0.15 | 29 | 0.30 | -0.05 |
| 5% | 1% | 10% | 9% | 23% | 11% | 30% | 51% | 17% | 98% | 6% | 20% | 7% | 22% | 17% | 5% |

- HB 5%, GM 1%, CED 10%
- Great balance – 14 traits in the top 30%
- *** Calving Ease



127 FEDDES CONQUEST A59-C295

BULL
 Birthdate: **2/24/15**
 Reg. # **3469654**
 Category **100% 1A**
 Act. BW: **77** 205-Wt: **724** 365-Wt: **1092** Adj. IMF: **6.10** Adj. REA: **11.4** SC: **36.0**

| HB | GM | CED | BW | WW | YW | M | ME | HPG | CEM | ST | MB | YG | CW | REA | FAT |
|-----|----|-----|------|-----|-----|-----|-----|-----|-----|-----|------|------|-----|------|------|
| 123 | 52 | 10 | -3.0 | 65 | 101 | 25 | 0 | 8 | 2 | 12 | 0.79 | 0.09 | 25 | 0.07 | 0.02 |
| 26% | 8% | 10% | 19% | 23% | 23% | 10% | 42% | 83% | 72% | 43% | 6% | 82% | 32% | 53% | 85% |

- Calving ease, growth and marbling, IMF ratio 122
- GM 7%, CED 10%, BW 19%, WW 23%, YW 22%, MA 6%
- *** Calving Ease



YEARLING RED ANGUS BULLS



Ben

128 FEDDES DIRECT Z17-C238

BULL
 Birthdate: **1/28/15**
 Reg. # **3469578**
 Category **100% 1A**

ANDRAS IN FOCUS B152
ANDRAS NEW DIRECTION R240
 ANDRAS KURUBA B111

C-T BIG OSCAR 1020
FEDDES SLEEK Z17
 FEDDES SLEEK 806

MYTTY IN FOCUS
 ANDRAS PINETA B91
 MORGANS DIRECTION 111 9901
 ANDRAS KURUBA B71

RED CROWFOOT OLE'S OSCAR
 C-T COPPER QUEEN 0833
 BIEBER ROMERO 9136
 FEDDES SLEEK 2S

Act. BW: **76** 205-Wt: **695** 365-Wt: **1157** Adj. IMF: **4.59** Adj. REA: **11.4** SC: **39.0**

| HB | GM | CED | BW | WW | YW | M | ME | HPG | CEM | ST | MB | YG | CW | REA | FAT |
|-----|-----|-----|------|-----|-----|----|-----|-----|-----|-----|------|------|-----|-------|------|
| 90 | 51 | 6 | -3.4 | 59 | 99 | 29 | -2 | 9 | 4 | 8 | 0.63 | 0.28 | 24 | -0.24 | 0.06 |
| 69% | 17% | 35% | 15% | 43% | 26% | 2% | 28% | 70% | 38% | 84% | 16% | 99% | 36% | 98% | 98% |

- 695 lb. 205 day weight
- GM 17%, BW 15%, MA 16%
- Dam is a maternal sister to Feddes Oscar X28
- *** Calving Ease



129 C-T GRAND DESIGN 5054

BULL
 Birthdate: **2/2/15**
 Reg. # **3471558**
 Category **100% 1A**

HXC CONQUEST 4405P
C-T GRAND DESIGN 3023
 C-T VERDI 1142

BECKTON JULIAN GG B571
 HXC ELLIE MAY MA638
 5L HOBO DESIGN 273-7047
 C-T VERDI 0502

RED CROWFOOT OLE'S OSCAR
C-T VERDI 1007
 C-T VERDI 0807

MLK CRK CUB 722
 RED CROWFOOT OMEGA 9179J
 FEDDES BIG SKY R9
 FED'S VERDI 5150

Act. BW: **74** 205-Wt: **648** 365-Wt: **1076** Adj. IMF: **5.00** Adj. REA: **12.3** SC: **39.0**

| HB | GM | CED | BW | WW | YW | M | ME | HPG | CEM | ST | MB | YG | CW | REA | FAT |
|-----|----|-----|------|-----|-----|-----|-----|-----|-----|----|------|------|-----|------|------|
| 151 | 53 | 10 | -6.3 | 50 | 80 | 22 | 5 | 4 | 6 | 16 | 0.87 | 0.00 | 8 | 0.18 | 0.03 |
| 7% | 3% | 14% | 1% | 72% | 64% | 24% | 86% | 99% | 21% | 7% | 3% | 41% | 81% | 30% | 89% |

- Calving ease, carcass, phenotype
- Dark red, Grand Design calving-ease son with a BW in top 1%, HB top 7%,
- Marb specialist in top 3% • *** Calving Ease



130 FEDDES RED A17-C223

BULL
 Birthdate: **1/23/15**
 Reg. # **3469673**
 Category **100% 1A**

BECKTON NEBULA P P707
BROWN JYJ REDEMPTION Y1334
 JYJ MS JOLENE W16

BECKTON NEBULA M045
 BECKTON LANA M809 EP
 LJC MISSION STATEMENT P27
 HXC JOLENE R548

C-T GRAND STATEMENT 1025
FEDDES TINA 19S A17
 FEDDES TINA 19S

LJC MISSION STATEMENT P27
 C-T MISS PAN 0760
 BIEBER MAKE MIMI 7249
 FEDDES TINA 470

Act. BW: **76** 205-Wt: **682** 365-Wt: **1155** Adj. IMF: **4.46** Adj. REA: **12.1** SC: **37.0**

| HB | GM | CED | BW | WW | YW | M | ME | HPG | CEM | ST | MB | YG | CW | REA | FAT |
|-----|----|-----|------|-----|-----|-----|-----|-----|-----|-----|------|------|-----|------|-------|
| 144 | 53 | 11 | -2.9 | 65 | 112 | 18 | -1 | 10 | 2 | 13 | 0.68 | 0.03 | 33 | 0.11 | -0.01 |
| 10% | 3% | 9% | 21% | 21% | 9% | 59% | 36% | 42% | 75% | 24% | 12% | 56% | 15% | 44% | 34% |

- HB 10%, GM 3%, CED 8%, BW 20%
- Very balanced – WW 21%, YW 8%, MA 12%
- *** Calving Ease



Lot 131

131 FEDDES RED 9223-C257

BULL
 Birthdate: **2/1/15**
 Reg. # **3469683**
 Category **100% 1A**

BECKTON NEBULA P P707
BROWN JYJ REDEMPTION Y1334
 JYJ MS JOLENE W16

BECKTON NEBULA M045
 BECKTON LANA M809 EP
 LJC MISSION STATEMENT P27
 HXC JOLENE R548

BIEBER MAKE MIMI 7249
FEDDES BLOCKANA 9223
 FEDDES BLOCKANA 172

BJR MAKE MY DAY 981
 BIEBER SIRENA 6708
 CFLD REBELLAS ROBINHOOD
 FEDDES BLOCKANA 899

Act. BW: **81** 205-Wt: **731** 365-Wt: **1256** Adj. IMF: **5.13** Adj. REA: **13.2** SC: **39.5**

| HB | GM | CED | BW | WW | YW | M | ME | HPG | CEM | ST | MB | YG | CW | REA | FAT |
|-----|----|-----|------|-----|-----|-----|-----|-----|-----|-----|------|------|-----|-------|-------|
| 141 | 52 | 12 | -3.8 | 62 | 103 | 22 | 2 | 10 | 3 | 13 | 0.54 | 0.06 | 26 | -0.08 | -0.01 |
| 12% | 8% | 6% | 12% | 30% | 19% | 29% | 59% | 42% | 66% | 26% | 26% | 74% | 31% | 85% | 36% |

- Top 12% HB, GM, CED, BW, and 19% YW
- WR 103, IMF ratio & REA ratio 101
- Great genetics – Redemption, Make Mimi, Blockana • *** Calving Ease



Traig's deer

132 FEDDES CONQUEST Y162-C266

BULL
 Birthdate: **2/5/15**
 Reg. # **3469596**
 Category **100% 1A**

BECKTON JULIAN GG B571
HXC CONQUEST 4405P
 HXC ELLIE MAY MA638

BKT JULIAN 7526 G
 BKT MARTA 9A13 JL
 BFCK CHEROKEE CNYN 4912
 HXC 529E

FEDDES NORSESKY 7141
FEDDES BLOCKANA Y162
 FEDDES BLOCKANA 9167

FEDDES BIG SKY R9
 FEDDES BLOCKANA R89
 K2 RED ALLIANCE 1602 73
 FEDDES BLOCKANA 392

Act. BW: **77** 205-Wt: **652** 365-Wt: **1073** Adj. IMF: **6.31** Adj. REA: **11.3** SC: **35.0**

| HB | GM | CED | BW | WW | YW | M | ME | HPG | CEM | ST | MB | YG | CW | REA | FAT |
|-----|----|-----|------|-----|-----|----|-----|-----|-----|-----|------|-------|-----|------|------|
| 122 | 54 | 14 | -5.6 | 57 | 88 | 27 | 3 | 5 | -1 | 12 | 1.09 | -0.02 | 14 | 0.22 | 0.01 |
| 28% | 1% | 2% | 3% | 50% | 48% | 4% | 69% | 98% | 96% | 45% | 1% | 32% | 67% | 26% | 78% |

- Top 5% Grid, CED, BW & Marb
- IMF Ratio of 135
- *** Calving Ease





Lot 133

133 C-T CONQUEST 5089

BULL

BECKTON JULIAN GG B571
HXC CONQUEST 4405P
 HXC ELLIE MAY MA638

BKT JULIAN 7526 G
 BKT MARTA 9A13 JL
 BFCK CHEROKEE CNYN 4912
 HXC 529E

Reg. # **3471523**
 C-T GRAND STATEMENT 1025
C-T VERDI 2004
 CTDB VERDI 04

LJC MISSION STATEMENT P27
 C-T MISS PAN 0760
 BUF CRK BARNEY 3474
 FED'S VERDI 5150

Act. BW: **78** 205-Wt: **786** 365-Wt: **1243** Adj. IMF: **6.29** Adj. REA: **12.4** SC: **39.0**

| HB | GM | CED | BW | WW | YW | M | ME | HPG | CEM | ST | MB | YG | CW | REA | FAT |
|-----|----|-----|------|-----|-----|-----|-----|-----|-----|-----|------|------|-----|------|------|
| 124 | 53 | 10 | -3.5 | 66 | 101 | 21 | 0 | 2 | 1 | 13 | 1.00 | 0.04 | 25 | 0.31 | 0.03 |
| 26% | 3% | 10% | 14% | 19% | 22% | 34% | 40% | 99% | 86% | 27% | 1% | 66% | 35% | 16% | 93% |

- One would have to question the sale order
- Calving ease Conquest son with a 786 lb WW and 109 WR • Marb top 1%, REA still top 16%
- Dam's a powerful Grand Statement daughter with 105.1 MPPA • *** Calving Ease



134 FEDDES SAGA Z55-C289

BULL

BECKTON EPIC R397 K
LSF SAGA 1040Y
 LSF MINOLA T7172 W9041

BECKTON EPIC K F075
 BECKTON KIT F468 JL
 FEDDES BIG SKY R9
 LSF MINOLA K1279 T7172

Reg. # **3469534**
 HXC CONQUEST 4405P
FEDDES LAKINA Z55
 FEDDES LAKINA 310

BECKTON JULIAN GG B571
 HXC ELLIE MAY MA638
 LCHMN GRANDCANYON 1244G
 FEDDES LAKINA 954

Act. BW: **75** 205-Wt: **696** 365-Wt: **1148** Adj. IMF: **6.24** Adj. REA: **12.8** SC: **36.5**

| HB | GM | CED | BW | WW | YW | M | ME | HPG | CEM | ST | MB | YG | CW | REA | FAT |
|-----|----|-----|------|-----|-----|----|-----|-----|-----|-----|------|------|-----|------|------|
| 157 | 53 | 12 | -4.5 | 56 | 93 | 27 | 2 | 16 | 4 | 14 | 0.93 | 0.03 | 19 | 0.30 | 0.04 |
| 5% | 2% | 6% | 7% | 53% | 37% | 4% | 59% | 1% | 48% | 22% | 2% | 61% | 52% | 17% | 94% |

- Herd 5%, Grid 2%, CED 6%, BW 7%, HPG 1%, Marb 2%
- 137 IMF ratio, 104 REA ratio
- 9 traits in the top 22%
- *** Calving Ease



Lot 136

135 FEDDES MIMI A6-C262

BULL

BJR MAKE MY DAY 981
BIEBER MAKE MIMI 7249
 BIEBER SIRENA 6708

BJR EASY RIDER 781
 BJR TOW KANA 117-710
 BIEBER IMPACT 4399
 BIEBER MIMI 4227

Reg. # **3469653**
 HXC CONQUEST 4405P
FEDDES BLOCKANA Y27 A6
 FEDDES BLOCKANA Y27

BECKTON JULIAN GG B571
 HXC ELLIE MAY MA638
 5L HOBO DESIGN 273-7047
 FEDDES BLOCKANA 9181

Act. BW: **74** 205-Wt: **688** 365-Wt: **1041** Adj. IMF: **3.85** Adj. REA: **12.1** SC: **36.0**

| HB | GM | CED | BW | WW | YW | M | ME | HPG | CEM | ST | MB | YG | CW | REA | FAT |
|-----|----|-----|------|-----|-----|-----|-----|-----|-----|-----|------|-------|-----|------|-------|
| 129 | 52 | 13 | -3.8 | 61 | 93 | 20 | 5 | 4 | -1 | 13 | 0.68 | -0.19 | 20 | 0.29 | -0.05 |
| 21% | 4% | 4% | 12% | 36% | 36% | 41% | 85% | 99% | 95% | 23% | 12% | 5% | 50% | 18% | 4% |

- Calving Ease Deluxe, top 4% CED, 11% BW
- Well proven genetics - Mimi & Conquest - Hobo Design
- Note - carcass EPDs - Marb 12%, YG 5%, REA 18%
- *** Calving Ease



136 FEDDES SAGA Z35-C241

BULL

BECKTON EPIC R397 K
LSF SAGA 1040Y
 LSF MINOLA T7172 W9041

BECKTON EPIC K F075
 BECKTON KIT F468 JL
 FEDDES BIG SKY R9
 LSF MINOLA K1279 T7172

Reg. # **3469569**
 HXC CONQUEST 4405P
FEDDES BLOCKANA Z35
 FEDDES BLOCKANA 7174

BECKTON JULIAN GG B571
 HXC ELLIE MAY MA638
 SUNR GRAND CHEROKEE 909N
 FEDDES BLOCKANA 182

Act. BW: **73** 205-Wt: **641** 365-Wt: **1124** Adj. IMF: **4.00** Adj. REA: **11.6** SC: **38.0**

| HB | GM | CED | BW | WW | YW | M | ME | HPG | CEM | ST | MB | YG | CW | REA | FAT |
|-----|-----|-----|------|-----|-----|-----|-----|-----|-----|----|------|------|-----|------|------|
| 159 | 51 | 12 | -4.8 | 55 | 87 | 23 | 0 | 11 | 1 | 16 | 0.45 | 0.06 | 15 | 0.16 | 0.04 |
| 5% | 21% | 6% | 5% | 57% | 50% | 18% | 39% | 27% | 84% | 5% | 41% | 74% | 65% | 35% | 95% |

- Calving Ease Deluxe
- Very attractive from a beautiful young female
- *** Calving Ease



YEARLING REGISTERED RED ANGUS HEIFERS



Katie Colyer

Lot 137

137 C-T MONTANA 5082

HEIFER
 Birthdate: **2/8/15**
 Reg. # **3471583**
 Category **100% 1A**

HXC CONQUEST 4405P
C-T GRAND DESIGN 3023
 C-T VERDI 1142

BJR MAKE MY DAY 981
C-T MONTANA 0601
 DBL TREE MONTANA 109AD

BECKTON JULIAN GG B571
 HXC ELLIE MAY MA638
 5L HOBO DESIGN 273-7047
 C-T VERDI 0502

BJR EASY RIDER 781
 BJR TOW KANA 117-710
 BJR RAMBLER 5162
 DBL TREE MAIDEN MONTANA

Act. BW: **85** 205-Wt: **641** 365-Wt: **988**

| HB | GM | CED | BW | WW | YW | M | ME | HPG | CEM | ST | MB | YG | CW | REA | FAT |
|-----|----|-----|------|-----|-----|-----|-----|-----|-----|-----|------|------|-----|------|------|
| 111 | 52 | 8 | -2.2 | 61 | 98 | 20 | 4 | 6 | 5 | 11 | 0.74 | 0.03 | 25 | 0.08 | 0.00 |
| 39% | 8% | 20% | 30% | 35% | 27% | 41% | 77% | 97% | 28% | 55% | 7% | 61% | 33% | 47% | 58% |

- Very maternal Grand Design daughter from the powerful Montana cow family
- GM top 8%, Marb top 7%, WR 102
- Dam is a solid-producing Make My Day daughter still producing strong at 10 years old. MPPA 100.0



Mark Saeed

C-T Grand Statement 025, sire

138 FEDDES LAKINA A11-C2

HEIFER
 Birthdate: **1/15/15**
 Reg. # **3469677**
 Category **100% 1A**

HXC CONQUEST 4405P
FEDDES BIG HORN Z150
 FEDDES LAKINA 310

C-T GRAND STATEMENT 1025
FEDDES LAKINA 842 A11
 FEDDES LAKINA 842

BECKTON JULIAN GG B571
 HXC ELLIE MAY MA638
 LCHMN GRANDCANYON 1244G
 FEDDES LAKINA 954

LJC MISSION STATEMENT P27
 C-T MISS PAN 0760
 5L FOREVER GRAND 5834
 FEDDES LAKINA 453

Act. BW: **64** 205-Wt: **618** 365-Wt: **920**

| HB | GM | CED | BW | WW | YW | M | ME | HPG | CEM | ST | MB | YG | CW | REA | FAT |
|-----|-----|-----|------|-----|-----|----|-----|-----|-----|-----|------|------|-----|------|------|
| 90 | 51 | 6 | -3.9 | 47 | 79 | 27 | 2 | 10 | 3 | 9 | 0.73 | 0.03 | 12 | 0.14 | 0.02 |
| 67% | 10% | 37% | 11% | 79% | 65% | 4% | 63% | 41% | 67% | 79% | 7% | 56% | 73% | 37% | 91% |

- GM 10%, BW 11%, Milk 4%, MA 7%
- She is double bred Lakina
- Great cows in her pedigree



Katie Colyer

Lot 139

139 FEDDES BLOCKANA Y102-C40

HEIFER
 Birthdate: **2/2/15**
 Reg. # **3469603**
 Category **100% 1A**

HXC CONQUEST 4405P
FEDDES BIG HORN Z150
 FEDDES LAKINA 310

K2 RED ALLIANCE 1602 73
FEDDES BLOCKANA Y102
 FEDDES BLOCKANA R11

BECKTON JULIAN GG B571
 HXC ELLIE MAY MA638
 LCHMN GRANDCANYON 1244G
 FEDDES LAKINA 954

K2 INDEPENDENCE ALLI 807 57
 ZCC SAGEBRUSH LADY 0602
 5L NORSEMAN KING 2291
 FEDDES BLOCKANA 173

Act. BW: **71** 205-Wt: **590** 365-Wt: **896**

| HB | GM | CED | BW | WW | YW | M | ME | HPG | CEM | ST | MB | YG | CW | REA | FAT |
|-----|-----|-----|------|-----|-----|----|-----|-----|-----|-----|------|-------|-----|------|------|
| 75 | 50 | 7 | -2.2 | 53 | 83 | 26 | -2 | 8 | 3 | 7 | 0.69 | -0.01 | 16 | 0.21 | 0.01 |
| 82% | 21% | 26% | 29% | 61% | 55% | 6% | 23% | 88% | 57% | 89% | 9% | 40% | 62% | 26% | 82% |

- GM 21%, CED 26%, BW 28%, MA 9%
- Blockana cow family



Katie Colyer

140 C-T MISS PAN 5113

HEIFER

Birthdate: **2/23/15**

Reg. # **3471547**

Category **100% 1A**

Act. BW: **81** 205-Wt: **619** 365-Wt: **923**

BUF CRK THE RIGHT KIND U199
LOOSLI RIGHT KIND 107
MISS LL DESIGN 949

MESSMER PACKER S008
C-T MISS PAN 1127
C-T MISS PAN 0511

BUF CRK LANCER R017
BUF CRK SHOSHONE R353
5L HOBO DESIGN 273-7047
LOOSLI MIMI 608

MESSMER JOSHUA 019P
MESSMER MILLIE 124P
BUF CRK BARNEY 3474
CTDB MISS PAN 220

| HB | GM | CED | BW | WW | YW | M | ME | HPG | CEM | ST | MB | YG | CW | REA | FAT |
|-----|-----|-----|------|-----|-----|-----|-----|-----|-----|-----|------|------|-----|------|------|
| 139 | 50 | 7 | -1.4 | 66 | 100 | 19 | 1 | 12 | 6 | 13 | 0.60 | 0.05 | 27 | 0.18 | 0.01 |
| 12% | 22% | 28% | 43% | 19% | 23% | 48% | 54% | 12% | 20% | 22% | 16% | 66% | 27% | 31% | 83% |

- Solid Right Kind 107 daughter from the famed Miss Pan cow family
- Solid EPD package with 10 traits in top 28%
- Beautiful phenotype with strong performance MPPA 100.2



Katie Colyer

Lot 142



Katie Colyer

Lot 143



Katie Colyer

Lot 144

141 FEDDES OSCE A5-C9

HEIFER

Birthdate: **1/20/15**

Reg. # **3469659**

Category **100% 1A**

Act. BW: **72** 205-Wt: **663** 365-Wt: **903**

HXC CONQUEST 4405P
FEDDES BIG HORN Z150
FEDDES LAKINA 310

FEDDES MONTANA X44
FEDDES OSCE 149 A5
FEDDES OSCE 149

BECKTON JULIAN GG B571
HXC ELLIE MAY MA638
LCHMN GRANDCANYON 1244G
FEDDES LAKINA 954

BIEBER MAKE MIMI 7249
FEDDES BLOCKANA 8121
LARSON RED LIGHTNING
FED'S OSCE 646

| HB | GM | CED | BW | WW | YW | M | ME | HPG | CEM | ST | MB | YG | CW | REA | FAT |
|-----|-----|-----|------|-----|-----|----|-----|-----|-----|-----|------|-------|-----|------|------|
| 68 | 50 | 5 | -2.0 | 57 | 94 | 32 | 3 | 8 | 0 | 8 | 0.45 | -0.01 | 23 | 0.23 | 0.00 |
| 88% | 20% | 48% | 32% | 49% | 34% | 1% | 66% | 85% | 94% | 87% | 42% | 36% | 38% | 22% | 68% |

- Dam is a perfect uddered, moderate frame Feddes Montana X44 daughter
- WR 102

142 FEDDES BLOCKANA Y4-C33

HEIFER

Birthdate: **1/30/15**

Reg. # **3469589**

Category **100% 1A**

Act. BW: **76** 205-Wt: **607** 365-Wt: **896**

MESSMER PACKER S008
FEDDES CASCADE Z157
FEDDES LAKINA 87S

FEDDES BIG SKY R9
FEDDES BLOCKANA Y4
FEDDES BLOCKANA 58S

MESSMER JOSHUA 019P
MESSMER MILLIE 124P
BIEBER MAKE MIMI 7249
FEDDES LAKINA 453

BIEBER MAKE MIMI 7249
FEDDES LAKINA 310
SUNR GRAND CHEROKEE 909N
FEDDES BLOCKANA 041

| HB | GM | CED | BW | WW | YW | M | ME | HPG | CEM | ST | MB | YG | CW | REA | FAT |
|-----|-----|-----|-----|-----|-----|-----|-----|-----|-----|-----|------|-------|-----|------|------|
| 79 | 50 | 2 | 0.2 | 69 | 102 | 15 | 6 | 11 | -1 | 9 | 0.56 | -0.08 | 31 | 0.55 | 0.00 |
| 79% | 26% | 81% | 72% | 13% | 20% | 81% | 91% | 22% | 95% | 76% | 22% | 14% | 18% | 3% | 70% |

- GM 26%, WW 13, YW 20%, MA 22%, YG 14% REA 3%
- Several donor cows up close in her pedigree – 87S & 310

143 C-T LASS 5058

HEIFER

Birthdate: **2/2/15**

Reg. # **3471568**

Category **100% 1A**

Act. BW: **80** 205-Wt: **627** 365-Wt: **933**

RED CROWFOOT OLE'S OSCAR
FEDDES OSCAR X28
FEDDES SLEEK 806

5L NORSEMAN KING 2291
C-T LASS 0920
C-T MISS LASS 411

MLK CRK CUB 722
RED CROWFOOT OMEGA 9179J
BIEBER ROMERO 9136
FEDDES SLEEK 2S

VGW KING OF THE WEST
NORSEMAN 1312 PJM
BFCK CHEROKEE CNYN 4912
TKF LIGHTNING LASS 2126

| HB | GM | CED | BW | WW | YW | M | ME | HPG | CEM | ST | MB | YG | CW | REA | FAT |
|-----|----|-----|------|-----|-----|-----|-----|-----|-----|-----|------|-------|-----|------|------|
| 102 | 51 | 9 | -2.2 | 62 | 101 | 23 | 2 | 9 | 1 | 10 | 0.58 | -0.02 | 27 | 0.27 | 0.00 |
| 53% | 9% | 13% | 29% | 32% | 22% | 22% | 56% | 71% | 81% | 72% | 19% | 32% | 27% | 18% | 59% |

- Fancy X28 daughter with extra rib and muscle
- GM 9%, CED 13%
- Balanced EPDs with maternal from both sided. MPPA 100

144 RBH LAKINA 1518

HEIFER

Birthdate: **3/14/15**

Reg. # **3471684**

Category **100% 1A**

Act. BW: **62** 205-Wt: **630** 365-Wt: **901**

HXC CONQUEST 4405P
FEDDES CONQUEST Z148
FEDDES LAKINA 310

FEDDES OSCAR 1119
RBH LAKINA 1310
RBH LAKINA 0502

BECKTON JULIAN GG B571
HXC ELLIE MAY MA638
LCHMN GRANDCANYON 1244G
FEDDES LAKINA 954

RED CROWFOOT OLE'S OSCAR
RBH LAKINA 601S
RED CROWFOOT OLE'S OSCAR
RBH LAKINA 804

| HB | GM | CED | BW | WW | YW | M | ME | HPG | CEM | ST | MB | YG | CW | REA | FAT |
|-----|----|-----|------|-----|-----|----|-----|-----|-----|-----|------|------|-----|------|------|
| 128 | 52 | 9 | -5.1 | 56 | 89 | 28 | 5 | 7 | 5 | 13 | 0.66 | 0.02 | 15 | 0.12 | 0.01 |
| 21% | 6% | 17% | 4% | 53% | 46% | 2% | 84% | 95% | 25% | 33% | 11% | 51% | 64% | 39% | 83% |

- 7 traits in the top 25%
- HB 21%, GM 6%, CED 17%, BW 4%

YEARLING RED ANGUS HEIFERS

145 FEDDES BLOCKANA A64-C8

HEIFER
 Birthdate: **1/19/15**
 Reg. # **3469650**
 Category **100% 1A**
 Act. BW: **61** 205-Wt: **563** 365-Wt: **889**

| | |
|--|---|
| HXC CONQUEST 4405P FEDDES BIG HORN Z150 FEDDES LAKINA 310 | BECKTON JULIAN GG B571 HXC ELLIE MAY MA638 LCHMN GRANDCANYON 1244G FEDDES LAKINA 954 |
| BECKTON EPIC R397 K FEDDES BLOCKANA R98 A64 FEDDES BLOCKANA R98 | BECKTON EPIC K F075 BECKTON KIT F468 JL SUNR GRAND CHEROKEE 909N FEDDES BLOCKANA 041 |

| HB | GM | CED | BW | WW | YW | M | ME | HPG | CEM | ST | MB | YG | CW | REA | FAT |
|-----|-----|-----|------|-----|-----|----|-----|-----|-----|-----|------|-------|-----|------|------|
| 100 | 51 | 5 | -3.3 | 52 | 87 | 29 | 2 | 9 | 2 | 11 | 0.56 | -0.02 | 18 | 0.38 | 0.03 |
| 55% | 12% | 44% | 16% | 66% | 49% | 2% | 62% | 66% | 78% | 60% | 22% | 32% | 57% | 10% | 93% |

- GM 12%, really good carcass EPD's across the board
- Very balanced heifer



Lot 147

146 C-T HONEST GIRL 5039

HEIFER
 Birthdate: **1/30/15**
 Reg. # **3471527**
 Category **100% 1A**
 Act. BW: **71** 205-Wt: **567** 365-Wt: **821**

| | |
|---|--|
| RED CROWFOOT OLE'S OSCAR FEDDES OSCAR X28 FEDDES SLEEK 806 | MLK CRK CUB 722 RED CROWFOOT OMEGA 9179J BIEBER ROMERO 9136 FEDDES SLEEK 2S |
| C-T GRAND STATEMENT 1025 C-T HONEST GIRL 2067 C-T HONEST GIRL 0861 | LJC MISSION STATEMENT P27 C-T MISS PAN 0760 4L 429 CANYON 37S C-T HONEST GIRL 417 |

| HB | GM | CED | BW | WW | YW | M | ME | HPG | CEM | ST | MB | YG | CW | REA | FAT |
|-----|-----|-----|------|-----|-----|-----|-----|-----|-----|-----|------|------|-----|------|------|
| 113 | 51 | 8 | -3.1 | 53 | 87 | 21 | 1 | 9 | 7 | 10 | 0.63 | 0.05 | 18 | 0.04 | 0.01 |
| 38% | 14% | 18% | 18% | 64% | 49% | 37% | 51% | 60% | 8% | 66% | 13% | 70% | 57% | 58% | 82% |

- Moderate framed X28 X Grand Statement heifer
- Lots of style with plenty of performance
- GM 14%, CEM 8%, Marb 13%

147 FEDDES SUNSHINE Z10-C22

HEIFER
 Birthdate: **1/24/15**
 Reg. # **3469579**
 Category **100% 1A**
 Act. BW: **71** 205-Wt: **556** 365-Wt: **824**

| | |
|---|---|
| HXC CONQUEST 4405P FEDDES BIG HORN Z150 FEDDES LAKINA 310 | BECKTON JULIAN GG B571 HXC ELLIE MAY MA638 LCHMN GRANDCANYON 1244G FEDDES LAKINA 954 |
| FEDDES ROYAL NORSE 9120 FEDDES SUNSHINE Z10 FLIK SUNSHINE 9290 | 5L NORSEMAN KING 2291 C-T MISCHIEF 316 SRR GRAND SLAM 460 MS HAMMEL R-HOOD K7 |

| HB | GM | CED | BW | WW | YW | M | ME | HPG | CEM | ST | MB | YG | CW | REA | FAT |
|-----|-----|-----|------|-----|-----|----|-----|-----|-----|-----|------|-------|-----|------|------|
| 82 | 49 | 6 | -2.1 | 48 | 77 | 30 | 3 | 10 | 1 | 9 | 0.46 | -0.05 | 13 | 0.24 | 0.01 |
| 76% | 37% | 35% | 30% | 79% | 70% | 1% | 72% | 51% | 83% | 78% | 38% | 24% | 70% | 22% | 73% |

- Our NILE bred heifer was a Big Horn – selling to Laubach's for \$8500
- We really like our first Big Horn daughters

148 FEDDES SLEEK A60-C27

HEIFER
 Birthdate: **1/27/15**
 Reg. # **3469652**
 Category **100% 1A**
 Act. BW: **73** 205-Wt: **612** 365-Wt: **884**

| | |
|---|---|
| HXC CONQUEST 4405P FEDDES BIG HORN Z150 FEDDES LAKINA 310 | BECKTON JULIAN GG B571 HXC ELLIE MAY MA638 LCHMN GRANDCANYON 1244G FEDDES LAKINA 954 |
| C-T GRAND STATEMENT 1025 FEDDES SLEEK 2S A60 FEDDES SLEEK 2S | LJC MISSION STATEMENT P27 C-T MISS PAN 0760 BIEBER MAKE MIMI 7249 FEDDES SLEEK 446 |

| HB | GM | CED | BW | WW | YW | M | ME | HPG | CEM | ST | MB | YG | CW | REA | FAT |
|-----|----|-----|------|-----|-----|----|-----|-----|-----|-----|------|------|-----|------|------|
| 102 | 51 | 6 | -2.0 | 60 | 99 | 26 | 4 | 10 | 3 | 10 | 0.69 | 0.05 | 26 | 0.20 | 0.02 |
| 52% | 9% | 35% | 32% | 38% | 25% | 6% | 79% | 52% | 64% | 65% | 9% | 66% | 29% | 27% | 87% |

- Granddam is Feddes Sleek 2S – one of our all-time best donor cows
- Very balanced, plus GM 9%, MA 9%



Fettes Oscar X28, sire

149 FEDDES BLOCKANA A69-C23

HEIFER
 Birthdate: **1/24/15**
 Reg. # **3469647**
 Category **100% 1A**
 Act. BW: **72** 205-Wt: **578** 365-Wt: **903**

| | |
|--|---|
| HXC CONQUEST 4405P FEDDES BIG HORN Z150 FEDDES LAKINA 310 | BECKTON JULIAN GG B571 HXC ELLIE MAY MA638 LCHMN GRANDCANYON 1244G FEDDES LAKINA 954 |
| BECKTON EPIC R397 K FEDDES BLOCKANA R98 A69 FEDDES BLOCKANA R98 | BECKTON EPIC K F075 BECKTON KIT F468 JL SUNR GRAND CHEROKEE 909N FEDDES BLOCKANA 041 |

| HB | GM | CED | BW | WW | YW | M | ME | HPG | CEM | ST | MB | YG | CW | REA | FAT |
|-----|-----|-----|------|-----|-----|----|-----|-----|-----|-----|------|------|-----|------|------|
| 96 | 51 | 4 | -1.6 | 56 | 94 | 28 | 2 | 9 | 2 | 11 | 0.56 | 0.00 | 24 | 0.38 | 0.03 |
| 60% | 17% | 60% | 40% | 52% | 35% | 3% | 62% | 66% | 78% | 60% | 22% | 46% | 37% | 10% | 93% |

- Dam is an Epic 2 year old
- Excellent Blockana cow family

150 FEDDES ANNE 9187-C59

HEIFER
 Birthdate: **2/15/15**
 Reg. # **3469685**
 Category **100% 1A**
 Act. BW: **71** 205-Wt: **581** 365-Wt: **846**

| | |
|--|---|
| RED CROWFOOT OLE'S OSCAR FEDDES OSCAR X28 FEDDES SLEEK 806 | MLK CRK CUB 722 RED CROWFOOT OMEGA 9179J BIEBER ROMERO 9136 FEDDES SLEEK 2S |
| K2 RED ALLIANCE 1602 73 K2 RA ANNE 707 9187 CFLD LAKOTA 707 | K2 INDEPENDENCE ALLI 807 57 ZCC SAGEBRUSH LADY 0602 LMAN RUNNING CLOUD 1002B CFLD LAKOTA 927-220 |

| HB | GM | CED | BW | WW | YW | M | ME | HPG | CEM | ST | MB | YG | CW | REA | FAT |
|-----|-----|-----|------|-----|-----|-----|-----|-----|-----|-----|------|------|-----|------|------|
| 100 | 51 | 10 | -3.0 | 58 | 94 | 22 | 3 | 8 | 8 | 8 | 0.67 | 0.04 | 22 | 0.01 | 0.00 |
| 55% | 10% | 9% | 19% | 43% | 34% | 27% | 64% | 78% | 4% | 87% | 10% | 61% | 43% | 63% | 57% |

- A very balanced Oscar X28 daughter
- Extra calving ease, marbling & gridmaster



Lot 151

151 C-T MATTIE 5080

HEIFER
 Birthdate: **2/8/15**
 Reg. # **3471503**
 Category **100% 1A**
 Act. BW: **59** 205-Wt: **578** 365-Wt: **808**

HXC CONQUEST 4405P
C-T OSCAR'S CONQUEST 2001
 C-T VERDI 1030

LOOSLI RIGHT KIND 107
C-T MATTIE 3022
 C-T MATTIE 1185

BECKTON JULIAN GG B571
 HXC ELLIE MAY M4638
 RED CROWFOOT OLE'S OSCAR
 CTDB VERDI 904

BUF CRK THE RIGHT KIND U199
 MISS LL DESIGN 949
 LJC MISSION STATEMENT P27
 C-T MATTIE 0749

| HB | GM | CED | BW | WW | YW | M | ME | HPG | CEM | ST | MB | YG | CW | REA | FAT |
|-----|-----|-----|------|-----|-----|----|-----|-----|-----|-----|------|-------|-----|------|-------|
| 134 | 51 | 12 | -6.5 | 45 | 70 | 25 | 0 | 8 | 5 | 13 | 0.58 | -0.11 | 2 | 0.17 | -0.01 |
| 16% | 11% | 4% | 1% | 84% | 81% | 8% | 44% | 89% | 28% | 32% | 19% | 10% | 91% | 32% | 39% |

- A stylish Conquest daughter from the very maternal Mattie cow family
- Solid EPDs with 6 Traits in top 19%
- Can't go wrong with Conquest on Right Kind if you like good cows.



Lot 152

152 FEDDES BLOCKANA Y69-C52

HEIFER
 Birthdate: **2/8/15**
 Reg. # **3469584**
 Category **100% 1A**
 Act. BW: **78** 205-Wt: **602** 365-Wt: **839**

C-T GRAND STATEMENT 1025
FEDDES GRANITE Z132
 FEDDES SLEEK 2S

FEDDES ATLAS 12S
FEDDES BLOCKANA Y69
 FEDDES BLOCKANA 8147

LJC MISSION STATEMENT P27
 C-T MISS PAN 0760
 BIEBER MAKE MIMI 7249
 FEDDES SLEEK 446

5L NORSEMAN KING 2291
 FEDDES BLOCKANA 472
 5L GRAND EXT 0052-5956
 FEDDES BLOCKANA 406

| HB | GM | CED | BW | WW | YW | M | ME | HPG | CEM | ST | MB | YG | CW | REA | FAT |
|-----|-----|-----|------|-----|-----|----|-----|-----|-----|-----|------|-------|-----|------|------|
| 71 | 51 | 2 | -0.6 | 55 | 86 | 26 | 1 | 10 | 1 | 8 | 0.69 | -0.11 | 21 | 0.48 | 0.00 |
| 85% | 18% | 78% | 58% | 57% | 51% | 7% | 47% | 53% | 87% | 84% | 9% | 9% | 47% | 6% | 58% |

- We really like our first Granite daughters that are calving
- Big time carcass EPDs



Lot 153

153 RBH LAKINA 1521

HEIFER
 Birthdate: **3/21/15**
 Reg. # **3471686**
 Category **100% 1A**
 Act. BW: **66** 205-Wt: **590** 365-Wt: **864**

HXC CONQUEST 4405P
FEDDES CONQUEST Z148
 FEDDES LAKINA 310

MESSMER PACKER S008
RBH LAKINA 1305
 RBH LAKINA 607S

BECKTON JULIAN GG B571
 HXC ELLIE MAY M4638
 LCHMN GRANDCANYON 1244G
 FEDDES LAKINA 954

MESSMER JOSHUA 019P
 MESSMER MILLIE 124P
 FEDDES GRAND 230
 FEDDES LAKINA 426

| HB | GM | CED | BW | WW | YW | M | ME | HPG | CEM | ST | MB | YG | CW | REA | FAT |
|-----|-----|-----|------|-----|-----|-----|-----|-----|-----|-----|------|------|-----|------|------|
| 92 | 51 | 8 | -4.6 | 54 | 85 | 21 | 5 | 9 | 2 | 9 | 0.62 | 0.01 | 14 | 0.14 | 0.02 |
| 65% | 11% | 21% | 6% | 58% | 53% | 32% | 82% | 63% | 74% | 79% | 15% | 50% | 67% | 37% | 84% |

- GM 11%, CED 21%, BW 6%, MA 15%
- Double-bred Lakina

154 FEDDES FAYETTE 7169-C73

HEIFER
 Birthdate: **3/2/15**
 Reg. # **3469694**
 Category **100% 1A**
 Act. BW: **73** 205-Wt: **570** 365-Wt: **818**

C-T GRAND STATEMENT 1025
C-T GRAND KINGDOM 2065
 C-T BLOCKANA 0925

5L NORSEMAN KING 2291
FEDDES FAYETTE 7169
 FEDDES FAYETTE 132

LJC MISSION STATEMENT P27
 C-T MISS PAN 0760
 5L NORSEMAN KING 2291
 CTDB BLOCKANA 810

VGW KING OF THE WEST
 NORSEMAN 1312 PJM
 FEDDES SUPREME 925
 MPK FAYETTE 3118

| HB | GM | CED | BW | WW | YW | M | ME | HPG | CEM | ST | MB | YG | CW | REA | FAT |
|-----|-----|-----|------|-----|-----|-----|-----|-----|-----|-----|------|-------|-----|------|-------|
| 71 | 50 | 5 | -1.2 | 48 | 76 | 21 | 0 | 8 | 0 | 8 | 0.58 | -0.13 | 14 | 0.29 | -0.02 |
| 86% | 31% | 45% | 47% | 76% | 72% | 34% | 44% | 77% | 90% | 85% | 18% | 8% | 69% | 16% | 16% |

- This is a March heifer
- GM 31%, MA 18%, YG 7%, REA 16%

155 FEDDES SM RAINBOW X130-C86

HEIFER
 Birthdate: **3/15/15**
 Reg. # **3469618**
 Category **75% 3**
 Act. BW: **76** 205-Wt: **631** 365-Wt: **886**

C-T GRAND STATEMENT 1025
FEDDES GRANITE Z132
 FEDDES SLEEK 2S

REMINGTON RED LABEL HR
FEDDES SM RAINBOW X130
 FEDDES RAINBOW 263

LJC MISSION STATEMENT P27
 C-T MISS PAN 0760
 BIEBER MAKE MIMI 7249
 FEDDES SLEEK 446

CNS DREAM ON L186
 HS REFLECTIONS J34
 GLACIER CHATEAU 744
 FED'S RAINBOW 6121

| HB | GM | CED | BW | WW | YW | M | ME | HPG | CEM | ST | MB | YG | CW | REA | FAT |
|-----|-----|-----|------|-----|-----|-----|-----|-----|-----|-----|------|-------|-----|------|------|
| 84 | 51 | 4 | -1.4 | 62 | 94 | 24 | 0 | 10 | 5 | 8 | 0.62 | -0.08 | 23 | 0.43 | 0.00 |
| 75% | 19% | 54% | 43% | 30% | 35% | 16% | 41% | 39% | 27% | 86% | 15% | 15% | 38% | 8% | 67% |

- ¾ Red Angus ¼ simmental
- Very well balanced with top 19% GM, MA, YG & REA

Achieve it!

RETURN ON INVESTMENT

Red Angus genetics will improve your return on investment!



"For 10 to 15 years all the buyers ever talked about was black calves, and the black calves always brought more than everything else. Now I can honestly say that good Red Angus calves outsell the black calves and I know the Red Angus bred heifers will outsell black Angus bred heifers of equal quality every day."

— Jim Davis, Superior Livestock Auction

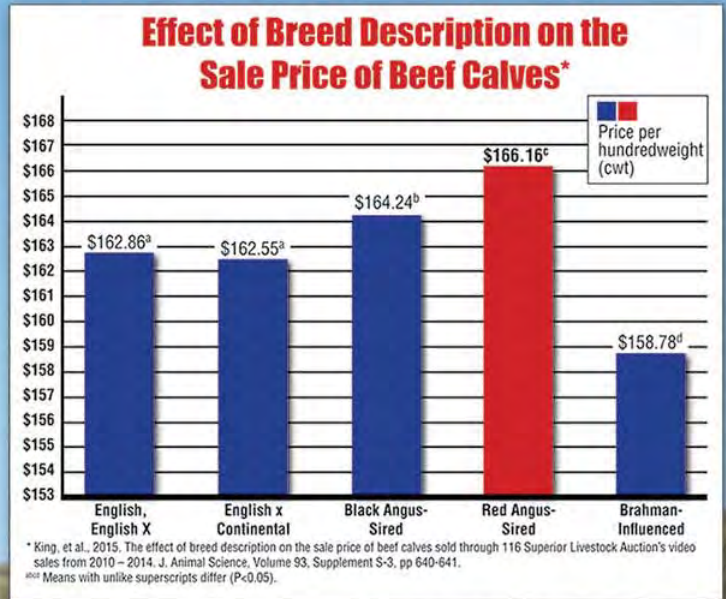

Independent research shows Red Angus-sired calves sold for a higher price than all other breed groups. Red Angus bulls make a positive difference in your breeding program's bottom line.

Invest in your future today!

Red Angus Marketing Programs

- Free-Enrollment Tag Programs
- Dedicated Feeder Calf Sales
- Free Marketing Assistance from RAAA Staff
- Red Angus Grids
 - Tyson's Choice+ Premium Grid
 - Greater Omaha's G.O. Red Grid

Contact the Association today for more information on achieving the most return on your Red Angus investment.

Ranch Tested. Rancher Trusted.

Red Angus

RedAngus.org
(940) 387-3502



Thank you to our friends and customers for your support!



Feddes Red Angus & C-T Red Angus

2610 Churchill Road • Manhattan, MT 59741

406-284-3203 or 406-282-9029

feddesredangus@gmail.com

ctredangus@yahoo.com

Genesis 1:26 – Then God said, "Let Us make man in Our image, according to Our likeness; and let them rule over the fish of the sea and over the birds of the sky and over the cattle and over all the earth, and over every creeping thing that creeps on the earth."



FEDDES RED ANGUS *and* C-T RED ANGUS

Annual Production Sale

Monday, March 28, 2016

1 p.m. MDT • At the Ranch, Manhattan, Montana

Selling: 135 Red Angus Bulls
20 Fancy Registered Heifers



DVAuction

*Big Sky Country Red Angus ...
designed by cowmen for cowmen!*