



Thiessen's

REGENCY ACRES

Annual Production Sale

FRIDAY, APRIL 1, 2011

Selling

**100 YEARLING BULLS
40 COMMERCIAL HEIFERS**



- Free Breeding Injury Guarantee
- Carcass Ultrasounded
- Herd has Been Tested Free of BVD
- Free Grilled CAB Lunch at 11:30 am Sale Day



Thiessen's

REGENCY ACRES

Welcome to the 2011 REGENCY ACRES annual production sale.

It is our pleasure to invite you to be our guest on Friday April 1st for lunch at 11:30 A.M. with the sale to follow at 1 P.M. Come early and enjoy doughnuts and coffee while you browse through the bulls and heifers. As always, you are welcome to stop by the ranch anytime before March 30th to look through the cattle. We would be happy to show you through the bulls and the cows behind them.

Regency Acres has been raising registered Angus for 54 years now. That's a lot of years and generations of education and experience. Some of those experiences have not been so pleasant. It has been said that the best experience comes from your worst mistakes. As we get older and hopefully wiser, the most important thing we have learned is it is easier to have your cattle work for you and not the other way around. Intelligence and a quiet disposition are probably the two most labor-saving traits a rancher can have in their herd.

A smart calm cow doesn't spook the herd when your dog goes chasing that rabbit through the corral; a smart, calm cow mothers her newborn calf and gets it up and sucking; a smart calm cow knows where her calf is and doesn't go chasing after every calf in the pasture while her's follows behind; a smart calm cow doesn't try to tenderize you as you are trying to get that newborn in the sled to pull it into the barn on a -20° night.

The less work your cows create for you, the more time you have to do other things, whether it be basketball games, cleaning the shop or that nagging honey-do list! At Regency Acres we not only cull based on fertility, performance, structure and maternal ability (calving ease, udder, vigor, calf performance), but also on intelligence and disposition. These cattle are the result of a no-nonsense program. If they fail in any of these criteria, they are removed from the herd regardless of how they did in any of the other categories. We do not tolerate cattle that are an economical burden.

The bulls selling were developed on a high-roughage ration designed for a 2.75-lb. gain. This allows the bulls to develop and grow at their own pace without causing structural damage. They will be carcass ultrasounded and fertility tested prior to the sale. Ultrasound data will be available sale day.

If you feel there is a trait you need to add to your herd, feel free to contact Russ or Jim prior to the sale. We have computers and notebooks filled with records that go back many years that we can resource from.

Thank you for taking the time to go through the catalog and we look forward to seeing you at the sale.

The Thiessens



Annual Production Sale

140 Angus Sell

100 Yearlings • 40 Commercial Heifers

Jim Thiessen
 Home: 406-774-3426
 Cell: 406-480-5071
 jthiessen@midrivers.com

1:00 P.M. • FRIDAY, APRIL 1, 2011

Yellowstone Livestock Market Center
 Sidney, MT
 Sale Day Phone: **406-482-3513**

Russ Thiessen
 Home: 406-774-3702
 Cell: 406-480-5988
 raa@midrivers.com

Auctioneer:

Joe Goggins (406) 373-6844

Representatives:

Andy Rest

American Angus Association (406) 254-7576

John Goggins

Western Ag Reporter (406) 373-5000

Terry Robinson

Farm & Ranch Guide..... (701) 471-5153

Bill Pelton

Bill Pelton Livestock..... (406) 671-5100

Joe Goggins, President

Montana Angus Association

Leo McDonnel, Jr., Director

American Angus Association

Jim Sitz, Director

American Angus Association

Sale Location

Yellowstone Livestock Market.... (406) 482-3513
 East side of Sidney across from railroad tracks

Accommodations:

Richland Motor Inn (406) 433-6400
 Lone Tree Motor Inn..... (406) 433-4520
 Park Plaza Motel (406) 433-1520

Trucking:

Free delivery within 500 miles on any bull selling for more than \$2,000 per lot or more, or a total purchase of \$3,000 or more. All other deliveries at actual cost. A \$100 credit per bull will be given if the buyer picks up their animal(s) on sale day.



Joe Goggins



Andy Rest



John Goggins



Terry Robinson



Bill Pelton

Terms & Conditions:

All cattle are to be settled for sale day unless prior arrangements have been made. Please leave specific instructions in writing for transfer and shipping. Each animal will be sold to the highest bidder with the auctioneer settling any disputes as to bids. Announcements made from the auction block take precedence over any printed material. The cattle sell under the suggested terms and conditions as adopted by the American Angus Association.

Herd Health:

All cattle will be accompanied with proper health papers for immediate shipment within the continental United States. All sale animals are calfhood vaccinated, including 7-Way, IBR, BVD, P13 and Pasteurilla. The heifers had a BVD booster and a Letpo-Vibrio shot this spring.

Breeding Bull/Injury Guarantee:

All bulls selling for \$2,000 or more are guaranteed against breeding injury for the first breeding season. Breeding season is defined as the 90-day period following the first turn-out of the bulls. If a replacement bull is available, he will be provided, or, if the buyer prefers, a credit will be given in the following year's sale less salvage value of the injured bull. Regency reserves the right to have the injured bull inspected by a veterinary of our choice. **Regency Acres must be notified within 30 days of the injury and no later than October 1.**

Fertility:

Complete semen evaluations have been conducted by Scott Spickard, World West Sires. Exam reports are available for inspection. Measurements and guarantees are no compensation for an infertile bull and cows not settled.

Ultrasound:

The bulls have been ultrasounded for ribeye, marbling and back fat measurements by Matt Lane. This information will be available on sale day.

Note:

Buyers unable to attend the sale may send or phone their bids to the auctioneer, the representatives, Jim or Russ. See sight-unseen bull purchase guarantee on page 2 of the catalog.



When you buy from Regency you get ...

The Bull Injury Guarantee

Regency Acres is providing a first-breeding-season injury guarantee on all bulls selling for \$2,000 or more. The first breeding season is defined as the 90-day period following the first turn-out of the bulls. If a replacement is available, he will be provided. If the buyer prefers, credit will be given in the following year's sale, less salvage value of the injured bull. Regency reserves the right to have the injured bull inspected by a veterinary of our choice. **Regency Acres must be notified within 30 days of the injury and no later than Oct. 1.**

Tested BVD-Free

The entire Regency Acres herd has been tested FREE of Persistent BVD Infection. Anxiety about this disease that causes abortion and other problems convinced us to do the test. An animal can appear healthy and still be a persistently infected carrier of BVD and spread disease. In fact, it has been said that some feedlots will not be accepting cattle that have not been tested free of BVD.

Genetic Defects

All cattle selling are free of the genetic defects Arthrogyposis Multiplex (AM), Neuropathic Hydrocephalus (NH) and Contractural Arachnodactyly (CA). For more information on these genetic defects, visit the American Angus Association's website at www.angus.org.

Fertility and Physical Exam

Complete semen evaluations have been conducted by Scott Spickard, World West Sires. Exam reports are available for inspection, Measurements and guarantees are no compensation for infertile bulls and open cows.

Free Delivery

Free delivery up to 500 miles on bulls selling for \$2,000 per lot or more, or, a total purchase of \$3,000 or more. All other purchases will be delivered at cost. A \$100 credit per bull will be given if you take your purchases home with you sale day. If you prefer, we will take your bull home and feed him for free until May 1. After May 1, we will feed the bulls at \$2.50/head/day until you come and get him. Please make it clear what you want done with your new purchase when you settle up at the front desk. Commercial heifers are the responsibility of the buyer as soon as sold.

Sight-Unseen Purchase Guarantee

Buyers unable to attend the sale may call or send their bids in to Russ, Jim or any of the representatives listed. If the bull(s) purchased are not as presented, the purchased bull(s) can be returned to Regency Acres at no cost to the buyer.

Helpful Hints for Care of Herdbulls ...

Having herd bulls adapt to the environment they will be in is very important to the success of a breeding program. Whenever possible, the bulls should be fed the same type of forage they will eat in the breeding pasture for a minimum of two weeks before turn out. Their rumen operates with little bugs to break down the diet and different forages each have their own little bugs. About two weeks is the time required for the rumen to adjust to a different diet. When a bull is turned out, he isn't

thinking much about eating, so any advantage that you can give him will be beneficial to younger bulls.

Another trick for having a virgin bull ready is what we call "Jump-starting." If you have a cow or a heifer around that is cycling, put the bull with her. If he seems disinterested, put another bull in with the cow for him to observe. This should trigger his brain. When the bull appears interested, let him in and remove the other bull. Make sure a bigger bull doesn't start whipping on him, or that could defeat what you are trying to accomplish. It is rare that this procedure is necessary, but it is good insurance and, once the bull gets a taste of what his job is, he will be ready for those heifers.

When breeding season is finished, a reconditioning program for yearling bulls is good as they change their teeth at 18 to 24 months of age.

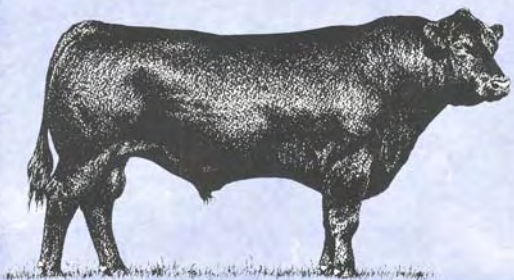

Predicting the Future with EPDs

An Expected Progeny Difference (EPD) is a prediction of how future progeny of a sire are expected to perform in various production and carcass traits which are measured. EPDs are expressed in actual pounds, square inches or centimeters (depending on the trait), plus or minus, that you can expect in the weights or carcass measurements of progeny sired by a particular bull as compared with another bull. The EPDs of the bulls listed in this sale book can be compared to each other, as well as other Angus bulls. The average EPDs for non-parent bulls of the Angus breed are:

PERFORMANCE EPDS						CARCASS EPDS		
CED	BW	WW	YW	SC	MILK	MARB	RE	FAT
+5	+2.0	+46	+83	+42	+22	+41	+19	+012

The EPD information was derived from the 2010 Spring National Angus Evaluation conducted by the American Angus Association. Please ask if you need assistance in understanding EPDs.

Each EPD has an accuracy value (acc) which measures the reliability of the EPD. The higher the accuracy, the greater the reliability of the EPD and the less it would be expected to change.



Performance Definitions and Examples

Adjusted 205-Day Weaning Weight

Weaning weight adjusted to 205 days of age and for age of dam.

Adjusted 365-Day Yearling Weight

Off-test weight and height adjustment to 365 days of age.

Adjusted Yearling Scrotal

Off-test scrotal circumference (cm) adjusted to 365 days of age.

Calving Ease Direct (CED)

Is expressed as a difference in percentage of unassisted births with a higher value indicating greater calving ease in first-calf heifers. It predicts the average difference in ease with which a sire's calves will be born when he is bred to first-calf heifers.

Birth Weight EPD

Gives an indication of calving ease. Birth Weight EPD predicts the birth weight difference one can expect from any two sires. When bred to genetically similar groups of cows, a bull with a Birth Weight EPD of +8.0 should sire calves with an average birth weight 5 lbs. heavier than a bull with a Birth Weight EPD of +3.0. Experience has shown that an Angus bull with a Birth Weight EPD of +2.5 or less can be used on first-calf heifers with a minimum of calving problems.

Weaning Weight EPD

A prediction of a bull's ability to transmit weaning growth to his progeny. For example, Bull A has a Weaning EPD of +30 lbs. Bull B has a Weaning EPD of +10 lbs. At weaning, Bull A's calves will average 20 lbs. heavier.

Milk EPD

Expressed in pounds of weaning weight that result from the amount of milk produced by daughters of a particular bull as com-

pared to the daughters of other bulls. If Bull A is +15 for Milk and Bull B is +5, Bull A's daughter's calves will weigh 10 lbs. heavier at weaning due to her superior milking ability.

Yearling EPD

Yearling Weight EPD takes into account both pre-weaning and post-weaning growth. Yearling weight is the most heritable of all growth traits. You can expect bulls with high yearling EPDs to produce fast-gaining calves. If Bull A has a Yearling EPD of +60 and Bull B has a Yearling EPD of +30, Bull A's calves will average 30 lbs. heavier than Bull B's at one year of age.

%IMF EPD

Predicts the difference in sires' progeny for percent intramuscular fat in the ribeye muscle, compared to other sires.

Ribeye Area EPD

Predicts the difference in ribeye area of a bull's progeny compared to progeny of all other bulls evaluated at a given endpoint. Reported in square inches.

Fat Thickness EPD

Predicts the difference in fat thickness, measured between the 12th and 13th ribs of a bull's progeny compared to progeny of all other bulls evaluated. Reported in inches.

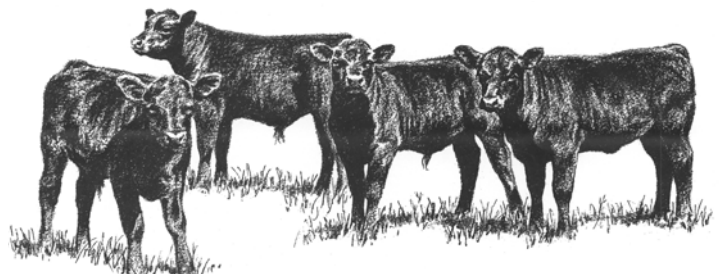



Thieson's REGENCY ACRES



Reg: 14949480

SITZ IDENTITY 2575

Sire: **BLUEGRASS NEW DESIGN 205**
Bon View New Design 1407
Bluegrass Bonny 900 505

Dam: **SITZ FLORABELLE FANNY 2683**
Sitz Traveler 5924
Sitz Florabelle Fanny 1217

B/R New Design 036
Bon View Pride 664
D H D Traveler 6807
Bluegrass Bonny 505
Sitz Traveler 6462
Sitz Blackbird 1562
N Bar Emulation EXT
Sitz Florabelle Fanny 808

As one of the up-and-coming sires in the industry, Identity sires calves that are long, thick, full of muscle and exhibit excellent carcass traits. His daughters are good uddered, long and are performing up to expectations. His sons have been well accepted at all three owners' sales and had the high-selling sire group in the '09 Sitz fall sale. Owned with Lunds B Bar Angus and Sitz Angus.

PERFORMANCE EPDS						ULTRASOUND EPDS		
CED	BW	WW	YW	SC	MILK	MARB	RE	FAT
5	1.6	65	136	0.34	23	0.39	0.35	0.046



RA IDENTITY Z95

Reg. # 16610558

Sire: SITZ IDENTITY 2575 [AMF-CAF-NHF]

Sitz Traveler 6802
RA PAMELA K117
RA Pamela NT 449

Sitz Traveler 9929
Sitz Barbaramere Nelle 2988
GDAR Traveler 2149
RA Pamela NT 1218

ACTUAL PERFORMANCE							CALVING EASE SCORE 1 2 3 4 5				
BIRTH DATE	BW	205-DAY	WR	365-DAY	YR	ADJ SC					
3/2/10	94	726	110	1246	112	39.2					
PERFORMANCE EPDS				ULTRASOUND EPDS			\$ VALUE EPDS				
CED	BW	WW	YW	SC	MILK	MARB	RE	FAT	\$W	\$F	\$B
1	3.4	53	101	0.74	20	0.31	0.12	0.038	22.31	39.15	45.18



Lot 1



Lot 2



RA IDENTITY Z79

Reg. # 16610542

Sire: SITZ IDENTITY 2575 [AMF-CAF-NHF]

Sitz Traveler 6802
RA ERICA LASS S27
RA Erica Lass P55

Sitz Traveler 9929
Sitz Barbaramere Nelle 2988
Vermilion Nebraska L095 [CAF]
RA Erica Lass L87

ACTUAL PERFORMANCE							CALVING EASE SCORE 1 2 3 4 5				
BIRTH DATE	BW	205-DAY	WR	365-DAY	YR	ADJ SC					
3/1/10	82	677	103	1216	110	37.1					
PERFORMANCE EPDS				ULTRASOUND EPDS			\$ VALUE EPDS				
CED	BW	WW	YW	SC	MILK	MARB	RE	FAT	\$W	\$F	\$B
9	0	55	110	0.53	23	0.36	0.17	0.047	27	47.83	50.15



RA IDENTITY Z118

Reg. # 16610408

Sire: SITZ IDENTITY 2575 [AMF-CAF-NHF]

RA Klondike P16
RA ELISENA V16
RA Elisena S113

Ra Klondike K14
RA Blackwood Lady L165
RA Rainman L14
RA Elisena F72

ACTUAL PERFORMANCE							CALVING EASE SCORE 1 2 3 4 5				
BIRTH DATE	BW	205-DAY	WR	365-DAY	YR	ADJ SC					
3/7/10	86	675	102	1233	111	37.8					
PERFORMANCE EPDS				ULTRASOUND EPDS			\$ VALUE EPDS				
CED	BW	WW	YW	SC	MILK	MARB	RE	FAT	\$W	\$F	\$B
5	1.1	53	106	0.34	24	0.4	0.11	0.04	26.02	44.39	49.92



RA IDENTITY Z82

Reg. # 16610546

Sire: SITZ IDENTITY 2575 [AMF-CAF-NHF]

Ra Klondike K14
RA SARI R76
RA 866 Sari G70

Sitz Traveler 6802
RA Jean H160
Sitz Rainmaker 8663
RA Princess Sari 1217

ACTUAL PERFORMANCE							CALVING EASE SCORE 1 2 3 4 5				
BIRTH DATE	BW	205-DAY	WR	365-DAY	YR	ADJ SC					
3/2/10	77	683	103	1096	98	38.3					
PERFORMANCE EPDS				ULTRASOUND EPDS			\$ VALUE EPDS				
CED	BW	WW	YW	SC	MILK	MARB	RE	FAT	\$W	\$F	\$B
10	-1	50	103	0.57	22	0.31	0.25	0.033	26.44	42.45	48.31

Thiessen's REGENCY ACRES



RA IDENTITY Z142

Reg. # 16610431

Sire: SITZ IDENTITY 2575 [AMF-CAF-NHF]

Sitz RLS Dateline 9983 { Vermilion Dateline 7078 [AMF-CAF-NHF]
 { RLS Eisa Evergreen 5018
 Dam: RA 998 ROSIE V84 { GDAR Traveler 2149
 RA 2149 Rosie E78 { RA Rosie 6139

ACTUAL PERFORMANCE							CALVING EASE SCORE				
BIRTH DATE	BW	205-DAY	WR	365-DAY	YR	ADJ SC	1	2	3	4	5
3/11/10	88	658	100	1135	102	36.3					
PERFORMANCE EPDS				ULTRASOUND EPDS			\$ VALUE EPDS				
CED	BW	WW	YW	SC	MILK	MARB	RE	FAT	\$W	\$F	\$B
3	2.5	49	99	0.41	21	0.3	0.09	0.046	22.3	38.68	41.45



RA IDENTITY Z125

Reg. # 16610413

Sire: SITZ IDENTITY 2575 [AMF-CAF-NHF]

Sitz Rainmaker 8663 { GDAR Rainmaker 340
 { Sitz Ellunas Elite 2091
 Dam: RA WENDY J53 { RA Hero 573
 Ra Wendy G214 { RAX Wendy 2214

ACTUAL PERFORMANCE							CALVING EASE SCORE				
BIRTH DATE	BW	205-DAY	WR	365-DAY	YR	ADJ SC	1	2	3	4	5
3/8/10	73	652	99	1172	105	36.2					
PERFORMANCE EPDS				ULTRASOUND EPDS			\$ VALUE EPDS				
CED	BW	WW	YW	SC	MILK	MARB	RE	FAT	\$W	\$F	\$B
10	-1.1	47	90	0.36	22	0.3	0.11	0.017	28.47	30.32	40.77



RA IDENTITY Z128

Reg. # 16610416

Sire: SITZ IDENTITY 2575 [AMF-CAF-NHF]

Woodhill Combo 344-626 { GT Time Saver
 { Woodhill Lass 1172-344 [CAF]
 Dam: RA PRIDE LADY H27 { RA Durabull 494
 RA Pride Lady F35 { RA Pride Lady Bando 2212

ACTUAL PERFORMANCE							CALVING EASE SCORE				
BIRTH DATE	BW	205-DAY	WR	365-DAY	YR	ADJ SC	1	2	3	4	5
3/9/10	76	631	96	1177	106	32.2					
PERFORMANCE EPDS				ULTRASOUND EPDS			\$ VALUE EPDS				
CED	BW	WW	YW	SC	MILK	MARB	RE	FAT	\$W	\$F	\$B
11	-1.5	47	100	-0.47	22	0.34	0.28	0.039	25.71	40.52	50.02



RA IDENTITY Z155

Reg. # 16610523

Sire: SITZ IDENTITY 2575 [AMF-CAF-NHF]

AAR Rambler 779 { AAR Rambler 356
 { AAR Blackbird 582
 Dam: RA BRANDY R66 { Sitz Traveler 6802
 RA Brandy F28 { RA Brandy Delight 1229

ACTUAL PERFORMANCE							CALVING EASE SCORE				
BIRTH DATE	BW	205-DAY	WR	365-DAY	YR	ADJ SC	1	2	3	4	5
2/21/10	86	626	95	1116	100	34.8					
PERFORMANCE EPDS				ULTRASOUND EPDS			\$ VALUE EPDS				
CED	BW	WW	YW	SC	MILK	MARB	RE	FAT	\$W	\$F	\$B
6	1.2	47	94	-0.02	22	0.33	0.09	0.026	25.06	34.35	43.61



RA IDENTITY Z101

Reg. # 16610393

Sire: SITZ IDENTITY 2575 [AMF-CAF-NHF]

Connealy Dateline { DHD Traveler 6807 [AMF-NHF]
 { Eila Eila of Conanga [AMF]
 Dam: RA WENDY J141 { Sitz Rainmaker 8663
 RA Wendy F12 { RAX Wendy 434

ACTUAL PERFORMANCE							CALVING EASE SCORE				
BIRTH DATE	BW	205-DAY	WR	365-DAY	YR	ADJ SC	1	2	3	4	5
3/4/10	83	638	97	1076	97	38.1					
PERFORMANCE EPDS				ULTRASOUND EPDS			\$ VALUE EPDS				
CED	BW	WW	YW	SC	MILK	MARB	RE	FAT	\$W	\$F	\$B
7	1.2	45	92	0.76	24	0.39	0.05	0.029	24.67	33.1	45.87



RA IDENTITY Z112

Reg. # 16614145

Sire: SITZ IDENTITY 2575 [AMF-CAF-NHF]

Woodhill Combo 344-626 { GT Time Saver
 { Woodhill Lass 1172-344 [CAF]
 Dam: RA ELINE ERICA H129 { Basin EZ [AMF-CAF-NHF]
 Basin Eline Erica 41C { Basin Eline Erica 898Z

ACTUAL PERFORMANCE							CALVING EASE SCORE				
BIRTH DATE	BW	205-DAY	WR	365-DAY	YR	ADJ SC	1	2	3	4	5
3/6/10	82	591	90	1055	95	35.2					
PERFORMANCE EPDS				ULTRASOUND EPDS			\$ VALUE EPDS				
CED	BW	WW	YW	SC	MILK	MARB	RE	FAT	\$W	\$F	\$B
6	0.5	43	95	-0.16	20	0.22	0.22	0.026	22.1	36.95	43.94



RA IDENTITY Z84

Reg. # 16610547

Sire: SITZ IDENTITY 2575 [AMF-CAF-NHF]

Sitz Rainmaker 8663 { GDAR Rainmaker 340
 { Sitz Ellunas Elite 2091
 Dam: RA ROSETTA J17 [AMF] { Stevenson Fortune 449D
 RA 449 Rosetta G171 { RA Rosetta 427

ACTUAL PERFORMANCE							CALVING EASE SCORE				
BIRTH DATE	BW	205-DAY	WR	365-DAY	YR	ADJ SC	1	2	3	4	5
3/2/10	80	630	95	1100	99	35.0					
PERFORMANCE EPDS				ULTRASOUND EPDS			\$ VALUE EPDS				
CED	BW	WW	YW	SC	MILK	MARB	RE	FAT	\$W	\$F	\$B
8	-0.4	45	91	0.03	20	0.31	0.04	0.022	25.63	32.09	41.24

Take \$100 OFF your purchase!



We will give you \$100 credit per bull if you pick up your bull(s) at the sales ring.

THE REGENCY ACRES CALVING EASE SCORE: 1 – Use on mature cows • 2 – Use on cows three-years-old and older
 3 – Could be used on heifers but be ready to assist • 4 – Very little, if any, assistance should be necessary • 5 – Very easy calving; no assistance should be necessary



Thiessen's REGENCY ACRES



RA IDENTITY Z46

Reg. # 16614152

Sire: SITZ IDENTITY 2575 [AMF-CAF-NHF]

HAR Expectation 5340 [AMF]

Dam: RA BLACKBIRD V52

RA Blackbird S64

{ Rito 2X20 of Rita 6U69 EXP [AMF]
{ Humbert Suzy 3170
{ WMR Super X 112 [AMF]
{ Ra Blackbird K7

ACTUAL PERFORMANCE							CALVING EASE SCORE				
BIRTH DATE	BW	205-DAY	WR	365-DAY	YR	ADJ SC	1	2	3	4	5
2/19/10	74	589	89	957	86	33.9					
PERFORMANCE EPDS			ULTRASOUND EPDS			\$ VALUE EPDS					
CED	BW	WW	YW	SC	MILK	MARB	RE	FAT	\$V	\$F	\$B
10	-0.3	46	98	-0.12	20	0.32	0.07	0.034	24.07	38.85	43.75



RA IDENTITY Z89

Reg. # 16610551

Sire: SITZ IDENTITY 2575 [AMF-CAF-NHF]

WMR Dateline 210

Dam: RA WENDY S28 [AMF]

RA Wendy P74

{ Connealy Dateline
{ WMR Pride 217-168
{ Vermilion Nebraska L095 [CAF]
{ RA Wendy L151

ACTUAL PERFORMANCE							CALVING EASE SCORE				
BIRTH DATE	BW	205-DAY	WR	365-DAY	YR	ADJ SC	1	2	3	4	5
3/2/10	96	631	96	1101	99	39.6					
PERFORMANCE EPDS			ULTRASOUND EPDS			\$ VALUE EPDS					
CED	BW	WW	YW	SC	MILK	MARB	RE	FAT	\$V	\$F	\$B
4	2.5	55	106	0.64	19	0.24	0.29	0.03	23.77	43.57	48.02



Reg: 12634728

RA SPECTRE 4F

Sire: GDAR Wham 021 [AMF-NHF]
RA TWENTY TWENTY
RA Blackwood Lady 7108

Dam: Papa Durabull 9805
RA FERN D 1230
RA Fern 8130

{ GDAR Oscar 711
{ GDAR Miss Blackbird 510
{ Hyline Power Play 154
{ R A Blackbird Lady 5126
{ Scotch Cap
{ Envious Blackbird DHD 3811
{ Force Five
{ RA Fern 4105

Spectre is one of those bulls that you just keep going back to. His daughters are some of the best we have produced. While Spectre's "numbers" aren't up to today's standards, his progeny continue to outperform the "performance" bulls. They are very consistent, have tremendous vigor, and exhibit good carcass traits. Owned with Holsing Farms, SD.

PERFORMANCE EPDS						ULTRASOUND EPDS		
CED	BW	WW	YW	SC	MILK	MARB	RE	FAT
1	0.1	41	71	0.18	20	0.63	0.05	0.016



RA SPECTRE Z12

Reg. # 16610409

Sire: RA SPECTRE 4F

Sitz Rainmaker 6169

Dam: RA CHLOE COLLEEN W22

RA Chloe Colleen P95

{ Sitz Rainmaker 8987
{ Sitz Barbaramere Jet 3007
{ Vermilion Nebraska L095 [CAF]
{ RA Chloe Colleen 450

ACTUAL PERFORMANCE							CALVING EASE SCORE				
BIRTH DATE	BW	205-DAY	WR	365-DAY	YR	ADJ SC	1	2	3	4	5
2/10/10	82	746	113	1247	112	34.8					
PERFORMANCE EPDS			ULTRASOUND EPDS			\$ VALUE EPDS					
CED	BW	WW	YW	SC	MILK	MARB	RE	FAT	\$V	\$F	\$B
3	1.7	51	86	-0.08	23	0.38	0.14	0.02	29.82	24.84	43.02



Z of 16



RA SPECTRE Z44

Reg. # 16610516

Sire: RA SPECTRE 4F

Reich Lead On 424 [AMF-CAF-D2F-NHF]

Dam: RA CLEOPATRA W61

RA Cleopatra R73 [AMF]

{ Connealy Lead On [AMF-CAF-NHF]
{ Reich Bonnie M12 [AMF]
{ OCC Echelon 857E [CAF]
{ RA Cleopatra H32

ACTUAL PERFORMANCE							CALVING EASE SCORE				
BIRTH DATE	BW	205-DAY	WR	365-DAY	YR	ADJ SC	1	2	3	4	5
2/17/10	90	761	115	1180	106	39.8					
PERFORMANCE EPDS			ULTRASOUND EPDS			\$ VALUE EPDS					
CED	BW	WW	YW	SC	MILK	MARB	RE	FAT	\$V	\$F	\$B
-4	2.2	51	88	0.52	26	0.4	0.16	0.01	28.73	26.8	44.25



RA SPECTRE Z8

Reg. # 16610543

Sire: RA SPECTRE 4F

HAR Expectation 5340 [AMF]

Dam: RA QUEEN W176

RA Queen S158

{ Rito 2X20 of Rita 6U69 EXP [AMF]
{ Humbert Suzy 3170
{ Vermilion Nebraska L095 [CAF]
{ RA Queen M59

ACTUAL PERFORMANCE							CALVING EASE SCORE				
BIRTH DATE	BW	205-DAY	WR	365-DAY	YR	ADJ SC	1	2	3	4	5
2/9/10	83	702	106	1140	102	40.2					
PERFORMANCE EPDS			ULTRASOUND EPDS			\$ VALUE EPDS					
CED	BW	WW	YW	SC	MILK	MARB	RE	FAT	\$V	\$F	\$B
1	1.1	46	80	0.58	22	0.42	0.06	0.016	28.75	20.92	41.73

RA 19 RA SPECTRE Z33 Reg. # 16610507

Sire: RA SPECTRE 4F
 Reich Lead On 424 [AMF-CAF-D2F-NHF] { Connealy Lead On [AMF-CAF-NHF]
 Reich Bonnie M12 [AMF]
 Dam: RA WENDY W49 { Sitz Alliance 9800 [CAF]
 RA Wendy T126 { RA Wendy H60

ACTUAL PERFORMANCE							CALVING EASE SCORE				
BIRTH DATE	BW	205-DAY	WR	365-DAY	YR	ADJ SC	1	2	3	4	5
2/14/10	79	734	111	1121	101	36.9					
PERFORMANCE EPDS						ULTRASOUND EPDS			\$ VALUE EPDS		
CED	BW	WW	YW	SC	MILK	MARB	RE	FAT	\$W	\$F	\$B
5	-0.2	46	81	0.17	27	0.4	0.17	0.014	30.61	21.88	42.93



RA 20 RA SPECTRE Z23 Reg. # 16610500

Sire: RA SPECTRE 4F
 Connealy Packer 547 [AMF-CAF] { Feltons Meat Packer 62 [AMF-CAF-NHF]
 Bestrelle of Conanga 539
 Dam: RA ELISENA W1 { RR Hero 3316
 RA Elisena T83 { RA Elisena R12

ACTUAL PERFORMANCE							CALVING EASE SCORE				
BIRTH DATE	BW	205-DAY	WR	365-DAY	YR	ADJ SC	1	2	3	4	5
2/12/10	92	686	104	1137	102	35.3					
PERFORMANCE EPDS						ULTRASOUND EPDS			\$ VALUE EPDS		
CED	BW	WW	YW	SC	MILK	MARB	RE	FAT	\$W	\$F	\$B
-1	2	48	88	-0.02	24	0.47	-0.01	0.016	26.69	27.94	46.71

RA 21 RA SPECTRE Z37 Reg. # 16610510

Sire: RA SPECTRE 4F
 Reich Lead On 424 [AMF-CAF-D2F-NHF] { Connealy Lead On [AMF-CAF-NHF]
 Reich Bonnie M12 [AMF]
 Dam: RA MARIE W28 { MW Universe 204 of Univ X939 [AMF]
 RA Marie T56 { RA 2149 Marie E93

ACTUAL PERFORMANCE							CALVING EASE SCORE				
BIRTH DATE	BW	205-DAY	WR	365-DAY	YR	ADJ SC	1	2	3	4	5
2/15/10	86	706	107	1106	99	35.6					
PERFORMANCE EPDS						ULTRASOUND EPDS			\$ VALUE EPDS		
CED	BW	WW	YW	SC	MILK	MARB	RE	FAT	\$W	\$F	\$B
-2	2.1	48	87	0.02	24	0.36	0.22	0.016	26.79	26.96	46.09

RA 22 RA SPECTRE Z16 Reg. # 16610444

Sire: RA SPECTRE 4F
 Sitz RLS Dateline 9983 { Vermilion Dateline 7078 [AMF-CAF-NHF]
 RLS Elsa Evergreen 5018
 Dam: RA BONNY W125 { RA Rainman L14
 RA Bonny S62 { RA Bonny H108

ACTUAL PERFORMANCE							CALVING EASE SCORE				
BIRTH DATE	BW	205-DAY	WR	365-DAY	YR	ADJ SC	1	2	3	4	5
2/11/10	71	622	94	1080	97	38.8					
PERFORMANCE EPDS						ULTRASOUND EPDS			\$ VALUE EPDS		
CED	BW	WW	YW	SC	MILK	MARB	RE	FAT	\$W	\$F	\$B
7	-0.7	42	71	0.4	19	0.4	0.08	0.021	29.56	13.92	38.71



Genetic Defects
 All cattle selling are free of the genetic defects

- Arthrogyposis Multiplex (AM)
- Neuropathic Hydrocephalus (NH)
- Contractural Arachnodactyly (CA)

For more information on these genetic defects, contact us at Regency Acres or Andy Rest, American Angus Association, or visit the American Angus Association's website at www.angus.org.

RA 23 RA SPECTRE Z13 Reg. # 16610418

Sire: RA SPECTRE 4F
 Sitz Identity 2575 [AMF-CAF-NHF] { Bluegrass New Design 205 [CAF]
 Sitz Florabelle Fanny 2683
 Dam: RA AMANDA W37 { Sitz Rainmaker 8663
 RA Amanda M17 { Ra Amanda K65

ACTUAL PERFORMANCE							CALVING EASE SCORE				
BIRTH DATE	BW	205-DAY	WR	365-DAY	YR	ADJ SC	1	2	3	4	5
2/10/10	71	556	84	1046	94	33.5					
PERFORMANCE EPDS						ULTRASOUND EPDS			\$ VALUE EPDS		
CED	BW	WW	YW	SC	MILK	MARB	RE	FAT	\$W	\$F	\$B
5	0.1	39	76	-0.24	19	0.47	0.18	0.022	25.15	19.69	46.55



Thieson's REGENCY ACRES



Reg. # 1495353

REICH LEAD ON 424

Sire: **CONNEALY LEAD ON**
Connealy Leadtime
Eligence Plus of Conanga

Dam: **REICH BONNIE M12**
Hunts Calculator 2720
Reich Bonnie K56

Connealy Dateline
Ruths Rona of Conanga
TC Dividend 963
Eura Cap of Conanga
G D A R 711 Computer
R R 1148 Ida 720A
Leachman Saugahatchee 3000C
T A Bonny G62

Reich Lead On 424 is a moderate-framed son of the famous Connealy Lead On. 424 produces progeny that calve easily, are made right, show excellent muscling pattern and depth of rib, all while maintaining a smaller frame size. 424 catches the attention of all who visit the ranch.

PERFORMANCE EPDS						ULTRASOUND EPDS		
CED	BW	WW	YW	SC	MILK	MARB	RE	FAT
5	-0.3	54	105	1.01	30	0.14	0.31	0.005



RA 424 LEAD ON Z49

Reg. # 16610519

Sire: REICH LEAD ON 424 [AMF-CAF-D2F-NHF]

Scotch Cap 8051 BCAR
RA BLACKBIRD L110
RA 13E Blackbird G106

{ RR Scotchcap 9440 [AMF-NHF]
{ Elaine 4088 BCAR
{ RA Paul 13E
{ RA 021 Blackbird E9

ACTUAL PERFORMANCE							CALVING EASE SCORE				
BIRTH DATE	BW	205-DAY	WR	365-DAY	YR	ADJ SC	1	2	3	4	5
2/19/10	91	764	116	1215	109	36.2					
PERFORMANCE EPDS						ULTRASOUND EPDS			\$ VALUE EPDS		
CED	BW	WW	YW	SC	MILK	MARB	RE	FAT	\$V	\$F	\$B
4	0.9	50	91	0.6	26	0.29	-0.02	0.028	29.17	30.15	35.8



Lot 25



RA 424 LEAD ON Z129

Reg. # 16610417

Sire: REICH LEAD ON 424 [AMF-CAF-D2F-NHF]

RR Hero 3316
RA ROSIE T124
RA Rosie R119

{ Hero 6267 of RR 2418
{ Dixie Erica of RR 1402
{ Baldrige Notch AC [CAF]
{ RA 2149 Rosie E78

ACTUAL PERFORMANCE							CALVING EASE SCORE				
BIRTH DATE	BW	205-DAY	WR	365-DAY	YR	ADJ SC	1	2	3	4	5
3/9/10	86	705	107	1251	113	39.0					
PERFORMANCE EPDS						ULTRASOUND EPDS			\$ VALUE EPDS		
CED	BW	WW	YW	SC	MILK	MARB	RE	FAT	\$V	\$F	\$B
5	0.9	52	96	1.19	30	0.11	-0.05	0.007	29.52	34.41	34.78



RA 424 LEAD ON Z143

Reg. # 16610432

Sire: REICH LEAD ON 424 [AMF-CAF-D2F-NHF]

Ra Klondike K14
RA BRANDY P3
RA Brandy L168

{ Sitz Traveler 6802
{ RA Jean H160
{ Scotch Cap 8051 BCAR
{ RA Brandy H115

ACTUAL PERFORMANCE							CALVING EASE SCORE				
BIRTH DATE	BW	205-DAY	WR	365-DAY	YR	ADJ SC	1	2	3	4	5
3/12/10	86	692	105	1175	106	41.6					
PERFORMANCE EPDS						ULTRASOUND EPDS			\$ VALUE EPDS		
CED	BW	WW	YW	SC	MILK	MARB	RE	FAT	\$V	\$F	\$B
6	0.2	49	94	1.22	27	0.22	0.14	0.023	28.36	33.56	40.22



RA 424 LEAD ON Z43

Reg. # 16610515

Sire: REICH LEAD ON 424 [AMF-CAF-D2F-NHF]

Sitz Rainmaker 6169
RA ELISENA W86
RA Shae Liz L133

{ Sitz Rainmaker 8987
{ Sitz Barbaramere Jet 3007
{ AAR Rambler 779
{ RA 9805 Shae Liz E58

ACTUAL PERFORMANCE							CALVING EASE SCORE				
BIRTH DATE	BW	205-DAY	WR	365-DAY	YR	ADJ SC	1	2	3	4	5
2/16/10	91	729	110	1206	108	36.9					
PERFORMANCE EPDS						ULTRASOUND EPDS			\$ VALUE EPDS		
CED	BW	WW	YW	SC	MILK	MARB	RE	FAT	\$V	\$F	\$B
0	3.3	53	96	0.5	27	0.18	0.19	0.005	25.48	34.02	37.84



Reg. # 16048535

RA LEAD ON W5

Sire: **REICH LEAD ON 424** [AMF-CAF-XF]
 Connealy Lead On [AMF-CAF-NHF]
 Reich Bonnie M12 [AMF]

Dam: **RA BARBARA T1**
 Sitz Alliance 9800 [CAF]
 RA Barbara R102

{ Connealy Leadtime [AMF-CAF-NHF]
 Eligence Plus of Conanga
 Hunts Calculator 2720 [AMF-CAF-NHF]
 Reich Bonnie K56
 Sitz Alliance 6595 [AMF-NHF]
 Sitz Barbara Perfection 3171
 RA Klondike K14
 RA 2149 Barb E22

W5 was the second high-selling bull in our 2009 sale and is one of the thickest sons of Reich Lead On we have ever produced. His progeny come easy and early, and are very stylish. His dam is one of our best with progeny ratios of 3BR92, 3WR106 and 2YR109. Owned with Bar JV Angus and Dale Vitt.

PERFORMANCE EPDS						ULTRASOUND EPDS		
CED	BW	WW	YW	SC	MILK	MARB	RE	FAT
10	-2.8	38	83	1.58	31	0.17	0.11	0.033

RA 28 **RA 424 LEAD ON Z25** Reg. # 16610502

Sire: REICH LEAD ON 424 [AMF-CAF-D2F-NHF]
 Sitz RLS Alliance 7164 { Sitz Alliance 6595 [AMF-NHF]
 RA ELISENA W85 { Sitz RLS Eisa Evergreen 4451
 RA Elisena F72 { Sitz Traveler 6802
 RA Elisena 7145

ACTUAL PERFORMANCE							CALVING EASE SCORE				
BIRTH DATE	BW	205-DAY	WR	365-DAY	YR	ADJ SC	1	2	3	4	5
2/12/10	64	660	100	1073	96	33.1					
PERFORMANCE EPDS			ULTRASOUND EPDS			\$ VALUE EPDS					
CED	BW	WW	YW	SC	MILK	MARB	RE	FAT	\$V	\$F	\$B
9	-1.1	49	93	0.04	26	0.19	0.08	0.028	29.72	32.55	37.87

RA 29 **RA 424 LEAD ON Z19** Reg. # 16610473

Sire: REICH LEAD ON 424 [AMF-CAF-D2F-NHF]
 Sitz Rainmaker 6169 { Sitz Rainmaker 8987
 RA ELISENA W30 { Sitz Barabaramere Jet 3007
 RA Elisena R125 { Baldrige Notch AC [CAF]
 RA Lady Elisena F79

ACTUAL PERFORMANCE							CALVING EASE SCORE				
BIRTH DATE	BW	205-DAY	WR	365-DAY	YR	ADJ SC	1	2	3	4	5
2/11/10	69	660	100	1137	102	39.0					
PERFORMANCE EPDS			ULTRASOUND EPDS			\$ VALUE EPDS					
CED	BW	WW	YW	SC	MILK	MARB	RE	FAT	\$V	\$F	\$B
9	-0.1	51	96	0.75	25	0.23	0.27	0.01	29.11	34.8	45.09

RA 30 **RA 424 LEAD ON Z34** Reg. # 16610508

Sire: REICH LEAD ON 424 [AMF-CAF-D2F-NHF]
 Sitz Traveler 6802 { Sitz Traveler 9929
 RA ELISENA W80 { Sitz Barabaramere Nelle 2988
 RA Elisena M81 { CH Quantum 3330
 RA 2020 Lady Elisena E21

ACTUAL PERFORMANCE							CALVING EASE SCORE				
BIRTH DATE	BW	205-DAY	WR	365-DAY	YR	ADJ SC	1	2	3	4	5
2/14/10	84	639	97	1065	96	36.6					
PERFORMANCE EPDS			ULTRASOUND EPDS			\$ VALUE EPDS					
CED	BW	WW	YW	SC	MILK	MARB	RE	FAT	\$V	\$F	\$B
2	1.8	46	90	0.46	24	0.17	0.17	0.024	25.06	30.7	38.32

RA 31 **RA 424 LEAD ON Z132** Reg. # 16610421

Sire: REICH LEAD ON 424 [AMF-CAF-D2F-NHF]
 E&b 1483 Scotchman 5041 { RR 9440 Scotch Cap 1483 [AMF-CAF-NHF]
 RA WENDY H60 { Lady 183 Traveler 334
 RAX Wendy 434 { ZRP Emulation 281
 RAX Wendy 2214

ACTUAL PERFORMANCE							CALVING EASE SCORE				
BIRTH DATE	BW	205-DAY	WR	365-DAY	YR	ADJ SC	1	2	3	4	5
3/9/10	85	641	97	1060	95	36.2					
PERFORMANCE EPDS			ULTRASOUND EPDS			\$ VALUE EPDS					
CED	BW	WW	YW	SC	MILK	MARB	RE	FAT	\$V	\$F	\$B
6	0.1	39	75	0.85	28	0.15	0.21	0.006	27.24	18.74	36.15

RA 32 **RA 424 LEAD ON Z2** Reg. # 16610484

Sire: REICH LEAD ON 424 [AMF-CAF-D2F-NHF]
 Sitz Traveler 6802 { Sitz Traveler 9929
 RA BLACKBIRD W109 { Sitz Barabaramere Nelle 2988
 RA Blackbird M66 { Humbert Ambush 9749
 Ra Blackbird K5

ACTUAL PERFORMANCE							CALVING EASE SCORE				
BIRTH DATE	BW	205-DAY	WR	365-DAY	YR	ADJ SC	1	2	3	4	5
2/7/10	62	582	88	995	89	36.8					
PERFORMANCE EPDS			ULTRASOUND EPDS			\$ VALUE EPDS					
CED	BW	WW	YW	SC	MILK	MARB	RE	FAT	\$V	\$F	\$B
10	-1.6	43	89	0.48	23	0.19	0.2	0.032	26.57	30.87	38.67

RA 33 **RA W5 LEAD ON Z15** Reg. # 16636028

Sire: RA LEAD ON W5
 Sitz Identity 2575 [AMF-CAF-NHF] { Bluegrass New Design 205 [CAF]
 RA WENDY W29 { Sitz Florabelle Fanny 2683
 Ra Miss Wendy K115 { Sitz Traveler 6802
 RA Miss Wendy 0111

ACTUAL PERFORMANCE							CALVING EASE SCORE				
BIRTH DATE	BW	205-DAY	WR	365-DAY	YR	ADJ SC	1	2	3	4	5
2/10/10	81	738	112	1176	106	38.5					
PERFORMANCE EPDS			ULTRASOUND EPDS			\$ VALUE EPDS					
CED	BW	WW	YW	SC	MILK	MARB	RE	FAT	\$V	\$F	\$B
5	0.2	49	97	0.9	28	0.25	0.15	0.04	27.56	36.62	42.05



Thiessen's REGENCY ACRES



RA W5 LEAD ON Z18

Reg. # 16636026

Sire: RA LEAD ON W5

HAR Expectation 5340 [AMF] { Rito 2X20 of Rita 6U69 EXP [AMF]
 { Humbert Suzy 3170
 Dam: RA BLACKWOOD LADY W180 { Mid Performer 126
 RA Blackwood Lady P213 { RA Blackwood Lady F90

ACTUAL PERFORMANCE							CALVING EASE SCORE				
BIRTH DATE	BW	205-DAY	WR	365-DAY	YR	ADJ SC	1	2	3	4	5
2/11/10	77	687	104	1049	94	35.1					
PERFORMANCE EPDS				ULTRASOUND EPDS			\$ VALUE EPDS				
CED	BW	WW	YW	SC	MILK	MARB	RE	FAT	\$V	\$F	\$B
8	-0.8	42	80	0.49	27	0.23	0.01	0.034	28.6	22.41	33.3



Reg: 14658750



RA W5 LEAD ON Z27

Reg. # 16635953

Sire: RA LEAD ON W5

Sitz Rainmaker 6169 { Sitz Rainmaker 8987
 { Sitz Barabamere Jet 3007
 Dam: RA ROSIE W45 { Vermilion Nebraska L095 [CAF]
 RA Rosie P199 { Ra Rosie K134

ACTUAL PERFORMANCE							CALVING EASE SCORE				
BIRTH DATE	BW	205-DAY	WR	365-DAY	YR	ADJ SC	1	2	3	4	5
2/13/10	66	636	96	1074	96	38.6					
PERFORMANCE EPDS				ULTRASOUND EPDS			\$ VALUE EPDS				
CED	BW	WW	YW	SC	MILK	MARB	RE	FAT	\$V	\$F	\$B
12	-2.1	44	84	0.91	25	0.17	0.06	0.032	29.63	25.54	33.01

SITZ RLS ALLIANCE 7164

Sire: Sitz Traveler 8180 { GDAR Traveler 71
 Sitz Alliance 6595 { Sitz Everelda Entense 1137
 Sitz Barabamere Jet 2698 { 3 Bar Spike 1766
 Sitz Barabamere Jet 155 { Sitz Barabamere Jet 155
 Sitz Traveler 5556
 Dam: Sitz Traveler 10089 { Sitz Erica Everelda 1469
 Sitz RLS EISA EVERGREEN 4451 { DHD Traveler 6807
 R L S Eisa Evergreen 643 { R L S Eisa Evergreen 1099

With a pedigree stacked with some of the breeds most recognized female producers, 7164 sires very attractive, gentle and productive females and powerful range bulls. He combines calving ease and very mild disposition with depth of body that is second to no other bull we've seen. His sons have been one of the highest selling sire groups at both Lunds B Bar and Regency Acres since they debuted in 2007. Owned with Lunds B Bar Angus and Sitz Angus.

PERFORMANCE EPDS					ULTRASOUND EPDS			
CED	BW	WW	YW	SC	MILK	MARB	RE	FAT
7	2	59	110	1.41	21	0.2	-0.15	0.05



RA 716 ALLIANCE Z166

Reg. # 16610451

Sire: SITZ RLS ALLIANCE 7164

Vermilion Nebraska L095 [CAF] { Baldrige Nebraska 901 [AMF-CAF-NHF]
 { Vermilion Barb 9315
 Dam: RA BARB T205 { Bensons Royce 810 [CAF]
 Ra Barb K69 { RA 2149 Barb E22

ACTUAL PERFORMANCE							CALVING EASE SCORE				
BIRTH DATE	BW	205-DAY	WR	365-DAY	YR	ADJ SC	1	2	3	4	5
3/18/10	81	707	107	1145	103	37.6					
PERFORMANCE EPDS				ULTRASOUND EPDS			\$ VALUE EPDS				
CED	BW	WW	YW	SC	MILK	MARB	RE	FAT	\$V	\$F	\$B
8	1.1	55	100	0.88	21	0.15	-0.05	0.026	28.66	37.31	36.91



Lot 36



RA 716 ALLIANCE Z178

Reg. # 16610463

Sire: SITZ RLS ALLIANCE 7164

RA Traveler R135 { Sitz Traveler 6802
 Dam: RA QUEEN V19 { RA Marie H74
 RA Queen S158 { Vermilion Nebraska L095 [CAF]
 RA Queen M59

ACTUAL PERFORMANCE							CALVING EASE SCORE				
BIRTH DATE	BW	205-DAY	WR	365-DAY	YR	ADJ SC	1	2	3	4	5
3/22/10	89	697	106	1135	102	35.7					
PERFORMANCE EPDS				ULTRASOUND EPDS			\$ VALUE EPDS				
CED	BW	WW	YW	SC	MILK	MARB	RE	FAT	\$V	\$F	\$B
4	2.4	58	106	0.58	20	0.26	0.07	0.048	26.31	42.34	42.81

Thiessen's **REGENCY ACRES**



RA 716 ALLIANCE Z73

Reg. # 16610537

Sire: SITZ RLS ALLIANCE 7164

Bensons Royce 810 [CAF]

{ GDAR Royce 131

Dam: RA WENDY L211

RA Wendy H60

{ Bensons Blackbird 517

{ E&b 1483 Scotchman 5041

{ RAX Wendy 434

ACTUAL PERFORMANCE							CALVING EASE SCORE				
BIRTH DATE	BW	205-DAY	WR	365-DAY	YR	ADJ SC	1	2	3	4	5
2/28/10	94	695	105	1209	108	36.0					
PERFORMANCE EPDS				ULTRASOUND EPDS				\$ VALUE EPDS			
CED	BW	WW	YW	SC	MILK	MARB	RE	FAT	\$W	\$F	\$B
4	2.9	48	87	0.88	21	0.17	-0.11	0.025	24.47	26.96	34.33



RA 716 ALLIANCE Z163

Reg. # 16610448

Sire: SITZ RLS ALLIANCE 7164

Rito 8K4 of 5028 Rito 3X25 [AMF-NHF]

{ Rito 3X25 of 5H11 EXT [AMF]

Dam: RA ELISENA P112

RA 866 Elisena G44

{ Rita 5028 of 2T4 Ambush

{ Sitz Rainmaker 8663

{ RA 019 Elisena E25

ACTUAL PERFORMANCE							CALVING EASE SCORE				
BIRTH DATE	BW	205-DAY	WR	365-DAY	YR	ADJ SC	1	2	3	4	5
3/18/10	91	728	110	1229	110	35.8					
PERFORMANCE EPDS				ULTRASOUND EPDS				\$ VALUE EPDS			
CED	BW	WW	YW	SC	MILK	MARB	RE	FAT	\$W	\$F	\$B
2	2.8	55	94	0.41	22	0.22	0	0.013	27.65	31.22	39.55



RA 716 ALLIANCE Z185

Reg. # 16610468

Sire: SITZ RLS ALLIANCE 7164

WMR Dateline 210

{ Connealy Dateline

Dam: RA BLACKWOOD LADY R107

Ra Blackwood Lady K12

{ WMR Pride 217-168

{ RA Traveler G61

{ RA Blackwood Lady H16

ACTUAL PERFORMANCE							CALVING EASE SCORE				
BIRTH DATE	BW	205-DAY	WR	365-DAY	YR	ADJ SC	1	2	3	4	5
3/27/10	96	685	104	1053	95	33.6					
PERFORMANCE EPDS				ULTRASOUND EPDS				\$ VALUE EPDS			
CED	BW	WW	YW	SC	MILK	MARB	RE	FAT	\$W	\$F	\$B
4	2.1	54	98	0.07	18	0.25	-0.05	0.043	26.15	35.66	38.14



RA 716 ALLIANCE Z156

Reg. # 16610440

Sire: SITZ RLS ALLIANCE 7164

RA Gus G114

{ Sitz Traveler 6802

Dam: RA PRIDE QUEEN K193

RA Pride Queen F61

{ AAR Tana Power 1521

{ Sitz Traveler 6802

{ RA Pride Queen Amy 1232

ACTUAL PERFORMANCE							CALVING EASE SCORE				
BIRTH DATE	BW	205-DAY	WR	365-DAY	YR	ADJ SC	1	2	3	4	5
3/16/10	99	687	104	1164	105	38.3					
PERFORMANCE EPDS				ULTRASOUND EPDS				\$ VALUE EPDS			
CED	BW	WW	YW	SC	MILK	MARB	RE	FAT	\$W	\$F	\$B
1	3.9	47	89	0.98	21	0.23	-0.11	0.043	20.98	29.32	34.71



RA 716 ALLIANCE Z169

Reg. # 16610454

Sire: SITZ RLS ALLIANCE 7164

Reich Lead On 424 [AMF-CAF-D2F-NHF]

{ Connealy Lead On [AMF-CAF-NHF]

Dam: RA PRIDETTE T88

RA Pridette P64

{ Reich Bonnie M12 [AMF]

{ Vermilion Nebraska L095 [CAF]

{ RA Pridette H105

ACTUAL PERFORMANCE							CALVING EASE SCORE				
BIRTH DATE	BW	205-DAY	WR	365-DAY	YR	ADJ SC	1	2	3	4	5
3/19/10	88	696	105	1186	106	36.6					
PERFORMANCE EPDS				ULTRASOUND EPDS				\$ VALUE EPDS			
CED	BW	WW	YW	SC	MILK	MARB	RE	FAT	\$W	\$F	\$B
6	1.2	55	104	0.74	21	0.18	0.05	0.04	27.3	41.46	37.71



RA 716 ALLIANCE Z161

Reg. # 16610446

Sire: SITZ RLS ALLIANCE 7164

RA Dateline R89

{ WMR Dateline 210

Dam: RA ELSIEMERE V21

RA Elsiemere S120

{ RA Marie 327

{ Vermilion Nebraska L095 [CAF]

{ RA Jill H37

ACTUAL PERFORMANCE							CALVING EASE SCORE				
BIRTH DATE	BW	205-DAY	WR	365-DAY	YR	ADJ SC	1	2	3	4	5
3/17/10	79	663	100	1114	100	36.6					
PERFORMANCE EPDS				ULTRASOUND EPDS				\$ VALUE EPDS			
CED	BW	WW	YW	SC	MILK	MARB	RE	FAT	\$W	\$F	\$B
9	0.2	52	94	0.63	19	0.22	0.05	0.043	28.82	32.38	37.23



RA 716 ALLIANCE Z167

Reg. # 16610452

Sire: SITZ RLS ALLIANCE 7164

RA Spectre 4F

{ RA Twenty Twenty

Dam: RA BRANDY V18

RA Brandy S6

{ RA Fern D 1230

{ RA Klondike P16

{ RA Brandy P111

ACTUAL PERFORMANCE							CALVING EASE SCORE				
BIRTH DATE	BW	205-DAY	WR	365-DAY	YR	ADJ SC	1	2	3	4	5
3/19/10	89	658	100	932	84	38.8					
PERFORMANCE EPDS				ULTRASOUND EPDS				\$ VALUE EPDS			
CED	BW	WW	YW	SC	MILK	MARB	RE	FAT	\$W	\$F	\$B
4	1.8	51	89	0.88	22	0.34	0.04	0.035	28.49	27.78	41.41

THE REGENCY ACRES CALVING EASE SCORE: 1 - Use on mature cows • 2 - Use on cows three-years-old and older
3 - Could be used on heifers but be ready to assist • 4 - Very little, if any, assistance should be necessary • 5 - Very easy calving; no assistance should be necessary

Thiessen's **REGENCY ACRES**



RA 45 RA 716 ALLIANCE Z56 Reg. # 16610524

Sire: SITZ RLS ALLIANCE 7164
 Vermilion Nebraska L095 [CAF] { Baldrige Nebraska 901 [AMF-CAF-NHF]
 Dam: RA WENDY S109 { Vermilion Barb 9315
 Ra Miss Wendy K68 { Sitz Traveler 6802
 { RA 9805 Miss Wendy E67

ACTUAL PERFORMANCE							CALVING EASE SCORE					
BIRTH DATE	BW	205-DAY	WR	365-DAY	YR	ADJ SC	1	2	3	4	5	
2/22/10	83	653	99	995	89	35.5						
PERFORMANCE EPDS							ULTRASOUND EPDS			\$ VALUE EPDS		
CED	BW	WW	YW	SC	MILK	MARB	RE	FAT	\$W	\$F	\$B	
8	0.7	53	94	0.48	20	0.12	-0.05	0.029	29.3	31.99	33.75	

RA 46 RA 716 ALLIANCE Z130 Reg. # 16610419

Sire: SITZ RLS ALLIANCE 7164
 RA Twenty Twenty { GDAR Wham 021 [AMF-CAF-NHF]
 Dam: RA WENDY K21 { RA Blackwood Lady 7108
 RA Wendy H60 { E&b 1483 Scotchman 5041
 { RAX Wendy 434

ACTUAL PERFORMANCE							CALVING EASE SCORE					
BIRTH DATE	BW	205-DAY	WR	365-DAY	YR	ADJ SC	1	2	3	4	5	
3/9/10	89	646	98	1142	103	35.9						
PERFORMANCE EPDS							ULTRASOUND EPDS			\$ VALUE EPDS		
CED	BW	WW	YW	SC	MILK	MARB	RE	FAT	\$W	\$F	\$B	
6	0.8	38	76	0.85	24	0.26	-0.03	0.035	24.9	20.06	36.19	

RA 47 RA 716 ALLIANCE Z154 Reg. # 16610438

Sire: SITZ RLS ALLIANCE 7164
 RA Klondike R29 { Ra Klondike K14
 Dam: RA QUEEN V62 { RA Jill M74
 RA Queen P172 { Scotch Cap 8051 BCAR
 { Ra New Queen K52

ACTUAL PERFORMANCE							CALVING EASE SCORE					
BIRTH DATE	BW	205-DAY	WR	365-DAY	YR	ADJ SC	1	2	3	4	5	
3/15/10	82	655	99	1201	108	36.5						
PERFORMANCE EPDS							ULTRASOUND EPDS			\$ VALUE EPDS		
CED	BW	WW	YW	SC	MILK	MARB	RE	FAT	\$W	\$F	\$B	
8	1	50	93	0.71	21	0.24	-0.09	0.043	27.46	32.16	36.45	



RA 49 RA 716 ALLIANCE Z69 Reg. # 16610534

Sire: SITZ RLS ALLIANCE 7164
 RA Rainman L14 { RA Rainmaker H42
 Dam: RA BONNY S62 { Ra Miss Amanda J55
 RA Bonny H108 { CH Sensational 5512
 { RA Bonny F47

ACTUAL PERFORMANCE							CALVING EASE SCORE					
BIRTH DATE	BW	205-DAY	WR	365-DAY	YR	ADJ SC	1	2	3	4	5	
2/28/10	77	621	94	1059	95	38.3						
PERFORMANCE EPDS							ULTRASOUND EPDS			\$ VALUE EPDS		
CED	BW	WW	YW	SC	MILK	MARB	RE	FAT	\$W	\$F	\$B	
9	-0.4	46	79	0.82	20	0.25	-0.02	0.036	30.01	19.96	33.36	

RA 50 RA 716 ALLIANCE Z209 Reg. # 16610492

Sire: SITZ RLS ALLIANCE 7164
 Sitz Traveler 6802 { Sitz Traveler 9929
 Dam: RA PRIDE LADY R126 { Sitz Barabamere Nelle 2988
 RA Pride Lady H27 { Woodhill Combo 344-626
 { RA Pride Lady F35

ACTUAL PERFORMANCE							CALVING EASE SCORE					
BIRTH DATE	BW	205-DAY	WR	365-DAY	YR	ADJ SC	1	2	3	4	5	
4/15/10	90	606	92	Too young								
PERFORMANCE EPDS							ULTRASOUND EPDS			\$ VALUE EPDS		
CED	BW	WW	YW	SC	MILK	MARB	RE	FAT	\$W	\$F	\$B	
7	1.9	47	92	0.85	20	0.23	-0.04	0.051	24.06	32.32	33.34	





Reg. # 16048510

RA 716 ALLIANCE W71

Sire: **SITZ RLS ALLIANCE 7164**
 Sitz Alliance 6595 [AMF-NHF]
 Sitz RLS Elsa Evergreen 4451
 { Sitz Traveler 8180 [AMF-CAF-NHF]
 { Sitz Barbamare Jet 2698
 { Sitz Traveler 10089
 { RLS Elsa Evergreen 643

Dam: **RA AMANDA S16**
 WMR Dateleine 210
 RA Amanda P1
 { Connealy Dateline
 { WMR Pride 217-168
 { RA Klondike K14
 { RA Miss Ramada L29

PERFORMANCE EPDS						ULTRASOUND EPDS		
CED	BW	WW	YW	SC	MILK	MARB	RE	FAT
7	1	61	108	1.1	20	0.2	-0.04	0.03

RA 51 RA W71 ALLIANCE Z170
 Reg. # 16610456

Sire: RA 716 ALLIANCE W71
 RR Hero 3316
 { Hero 6267 of RR 2418
 { Dixie Erica of RR 1402
 { Forefront of PAR
 { Ra Miss Wendy K115

Dam: **RA WENDY T40**
 RA Wendy R95

ACTUAL PERFORMANCE							CALVING EASE SCORE				
BIRTH DATE	BW	205-DAY	WR	365-DAY	YR	ADJ SC	1	2	3	4	5
3/20/10	88	726	110	1158	104	39.9	[Progress bar]				
PERFORMANCE EPDS						ULTRASOUND EPDS			\$ VALUE EPDS		
CED	BW	WW	YW	SC	MILK	MARB	RE	FAT	\$W	\$F	\$B
7	0.6	56	97	0.89	26	0.15	-0.13	0.018	31.78	33.85	36.33

RA 52 RA W71 ALLIANCE Z184
 Reg. # 16610467

Sire: RA 716 ALLIANCE W71
 RA Rainmaker S102
 { RA Rainmaker H42
 { RA Wendy H60
 { WMR Dateleine 210
 { RA Blackwoodlady L28

Dam: **RA BLACKWOOD LADY V106**
 RA Blackwood Lady R97

ACTUAL PERFORMANCE							CALVING EASE SCORE				
BIRTH DATE	BW	205-DAY	WR	365-DAY	YR	ADJ SC	1	2	3	4	5
3/27/10	90	732	111	1209	109	38.2	[Progress bar]				
PERFORMANCE EPDS						ULTRASOUND EPDS			\$ VALUE EPDS		
CED	BW	WW	YW	SC	MILK	MARB	RE	FAT	\$W	\$F	\$B
4	1.9	58	99	0.68	22	0.21	0.11	0.032	30.03	35.10	42.17

RA 53 RA W71 ALLIANCE Z196
 Reg. # 16610480

Sire: RA 716 ALLIANCE W71
 RA Spectre 4F
 { RA Twenty Twenty
 { RA Fern D 1230
 { Vermilion Nebraska L095 [CAF]
 { RA Lass L2

Dam: **RA LASS V8**
 RA Lass S149

ACTUAL PERFORMANCE							CALVING EASE SCORE				
BIRTH DATE	BW	205-DAY	WR	365-DAY	YR	ADJ SC	1	2	3	4	5
4/3/10	98	683	103	1077	97	39.2	[Progress bar]				
PERFORMANCE EPDS						ULTRASOUND EPDS			\$ VALUE EPDS		
CED	BW	WW	YW	SC	MILK	MARB	RE	FAT	\$W	\$F	\$B
1	2.6	51	92	0.81	22	0.33	0.04	0.022	25.91	30.76	44.66

RA 54 RA W71 ALLIANCE Z168
 Reg. # 16610453

Sire: RA 716 ALLIANCE W71
 Vermilion Nebraska L095 [CAF]
 { Baldridge Nebraska 901 [AMF-CAF-NHF]
 { Vermilion Barb 9315
 { Sitz Traveler 6802
 { RA 2149 Rosie E78

Dam: **RA ROSIE V64**
 RA 680 Rosie P128

ACTUAL PERFORMANCE							CALVING EASE SCORE				
BIRTH DATE	BW	205-DAY	WR	365-DAY	YR	ADJ SC	1	2	3	4	5
3/19/10	75	624	95	1056	95	36.2	[Progress bar]				
PERFORMANCE EPDS						ULTRASOUND EPDS			\$ VALUE EPDS		
CED	BW	WW	YW	SC	MILK	MARB	RE	FAT	\$W	\$F	\$B
10	-0.1	51	88	0.44	18	0.18	-0.14	0.029	29.98	26.80	32.33

RA 55 RA W71 ALLIANCE Z200
 Reg. # 16610486

Sire: RA 716 ALLIANCE W71
 Brusetts Appraiser 84
 { Rito 2RT2 of OB5 RR Traveler [AMF-CAF-NHF]
 { Brusett Ext 210
 { Westwind Rito 8503 DJH 019 [AMF-CAF-NHF]
 { RA Blackwood Lady 7108

Dam: **RA BLACKWOOD LADY T91**
 RA Blackwood Lady E76

ACTUAL PERFORMANCE							CALVING EASE SCORE				
BIRTH DATE	BW	205-DAY	WR	365-DAY	YR	ADJ SC	1	2	3	4	5
4/7/10	80	658	100	1077	97	36.1	[Progress bar]				
PERFORMANCE EPDS						ULTRASOUND EPDS			\$ VALUE EPDS		
CED	BW	WW	YW	SC	MILK	MARB	RE	FAT	\$W	\$F	\$B
7	-0.1	47	88	0.43	21	0.18	-0.11	0.034	27.94	28.33	34.52





Thiessen's **REGENCY ACRES**

RA RUBICON R128

Sire: **SITZ TRAVELER 6802**
Sitz Traveler 9929
Sitz Barbaramere Nelle 2988

Dam: **RA WENDY H60**
E&B 1483 Scotchman 5041
RAX Wendy 434

DHD Traveler 6807
Sitz Everelda Entense 1137
3 Bar Spike 1766
Sitz Barbaramere Nell 305
RR 9440 Scotch Cap 1483
Lady 183 Traveler 334
ZRP Emulation 281
RAX Wendy 2214

A graduate of the 2005 Midland bull test selling to Sletten Angus in South Dakota. Rubicon stems from one of our most prolific-producing Wendy cows who posts 11 calves with an average weaning ratio of 106.

Reg. 14651914

PERFORMANCE EPDS						ULTRASOUND EPDS		
CED	BW	WW	YW	SC	MILK	MARB	RE	FAT
6	1.3	37	57	0.46	17	0.15	0.29	0.031



Sitz Traveler 6802, sire of RA Rubicon R128



RA RUBICON Z38

Reg. # 16610511

Sire: **RA RUBICON R128**

Vermilion Nebraska L095 [CAF] } Baldrige Nebraska 901 [AMF-CAF-NHF]
Dam: **RA ERICA LASS P55** } Vermilion Barb 9315
RA Erica Lass L87 } AAR Rambler 779
RA Erica Lass 404

ACTUAL PERFORMANCE							CALVING EASE SCORE				
BIRTH DATE	BW	205-DAY	WR	365-DAY	YR	ADJ SC	1	2	3	4	5
2/15/10	81	726	110	1246	112	37.3					
PERFORMANCE EPDS						ULTRASOUND EPDS			\$ VALUE EPDS		
CED	BW	WW	YW	SC	MILK	MARB	RE	FAT	\$W	\$F	\$B
11	-1.4	47	76	0.61	22	0.17	0.12	0.024	33.00	16.77	33.12



Lot 56



RA RUBICON Z91

Reg. # 16610554

Sire: **RA RUBICON R128**

J Mc Impact 2939
Dam: **RA ELISENA R81 [AMF]**
RA Elisena M81

{ Brusett Impact J105
{ Lady Pride 9220 JMc
{ CH Quantum 3330
{ RA 2020 Lady Elisena E21

ACTUAL PERFORMANCE							CALVING EASE SCORE				
BIRTH DATE	BW	205-DAY	WR	365-DAY	YR	ADJ SC	1	2	3	4	5
3/2/10	90	666	101	1098	99	36.4					
PERFORMANCE EPDS						ULTRASOUND EPDS			\$ VALUE EPDS		
CED	BW	WW	YW	SC	MILK	MARB	RE	FAT	\$W	\$F	\$B
4	1.8	39	68	0.27	19	0.13	0.15	0.022	25.53	12.23	30.75



RA RUBICON Z110

Reg. # 16610402

Sire: **RA RUBICON R128**

RA Spectre 4F
Dam: **RA ROSIE V90**
RA Rosie P136

{ RA Twenty Twenty
{ RA Fern D 1230
{ Vermilion Nebraska L095 [CAF]
{ RA Rosie L170

ACTUAL PERFORMANCE							CALVING EASE SCORE				
BIRTH DATE	BW	205-DAY	WR	365-DAY	YR	ADJ SC	1	2	3	4	5
3/6/10	88	591	90	953	86	35.5					
PERFORMANCE EPDS						ULTRASOUND EPDS			\$ VALUE EPDS		
CED	BW	WW	YW	SC	MILK	MARB	RE	FAT	\$W	\$F	\$B
3	1.8	38	64	0.21	17	0.24	0.35	0.023	25.41	8.95	38.73



RA RUBICON Z150

Reg. # 16610437

Sire: **RA RUBICON R128**

Sitz Alliance 9800 [CAF]
Dam: **RA WENDY T82**
RA Wendy M69

{ Sitz Alliance 6595 [AMF-NHF]
{ Sitz Barbara Perfection 3171
{ Stevenson Bruno 561G [CAF-NHF]
{ RA 9805 Miss Wendy E67

ACTUAL PERFORMANCE							CALVING EASE SCORE				
BIRTH DATE	BW	205-DAY	WR	365-DAY	YR	ADJ SC	1	2	3	4	5
3/13/10	85	638	97	918	83	37.4					
PERFORMANCE EPDS						ULTRASOUND EPDS			\$ VALUE EPDS		
CED	BW	WW	YW	SC	MILK	MARB	RE	FAT	\$W	\$F	\$B
7	0.6	36	61	0.78	23	0.18	0.27	0.028	27.89	6.96	33.63



Reg. # 16048442

RA 680 TRAVELER W79

Sire: **SITZ TRAVELER 6802** { Sitz Traveler 9929
Sitz Barbaramere Nelle 2988 { D H D Traveler 6807 [AMF-NHF]
Sitz Everelda Entense 1137
3 Bar Spike 1766
Sitz Barbaramere Nell 305

Dam: **RA BLACKBIRD K5** { Woodhill Combo 344-626
R A Blackbird H17 { GT Time Saver
Woodhill Lass 1172-344 [CAF]
R A Spectre 4F
R A Blackbird F78

Maybe the best 6802 son to date out of one of the best Combo daughters we have produced. The dam of W79 posts 9WR104, 8YR103, 8IMF107, 8REA101 and is the dam of the RA herd sire RA Wilson X125 by Crook Mountain Really Windy 141. Owned with Davidson Angus, WY.

PERFORMANCE EPDS						ULTRASOUND EPDS		
CED	BW	WW	YW	SC	MILK	MARB	RE	FAT
7	1	61	108	1.1	20	0.2	-0.04	0.03

RA 60 RA W79 TRAVELER Z83 Reg. # 16636163

Sire: **RA 680 TRAVELER W79**
Vermilion Nebraska L095 [CAF] { Baldrige Nebraska 901 [AMF-CAF-NHF]
Vermilion Barb 9315

Dam: **RA CHLOE COLLEEN P95** { GDAR Wham 021 [AMF-CAF-NHF]
RA Chloe Colleen 450 { RA Chloe Colleen 1208

ACTUAL PERFORMANCE							CALVING EASE SCORE				
BIRTH DATE	BW	205-DAY	WR	365-DAY	YR	ADJ SC	1	2	3	4	5
3/2/10	84	737	112	1175	106	36.8	[Progressive bar chart]				
PERFORMANCE EPDS						ULTRASOUND EPDS			\$ VALUE EPDS		
CED	BW	WW	YW	SC	MILK	MARB	RE	FAT	\$W	\$F	\$B
6	0.3	56	94	0.34	21	0.24	0.04	0.037	32.01	30.83	39.04



Z of 60

RA 61 RA W79 TRAVELER Z4 Reg. # 16635969

Sire: **RA 680 TRAVELER W79**
Connealy Packer 547 [AMF-CAF] { Feltons Meat Packer 62 [AMF-CAF-NHF]
Bestrelle of Conanga 539

Dam: **RA LADY BLACKBIRD W70** { RA Spectre 4F
RA Amanda L80 { RA 019 Amanda E16

ACTUAL PERFORMANCE							CALVING EASE SCORE				
BIRTH DATE	BW	205-DAY	WR	365-DAY	YR	ADJ SC	1	2	3	4	5
2/8/10	68	661	100	1138	102	34.9	[Progressive bar chart]				
PERFORMANCE EPDS						ULTRASOUND EPDS			\$ VALUE EPDS		
CED	BW	WW	YW	SC	MILK	MARB	RE	FAT	\$W	\$F	\$B
8	-0.8	53	95	0.02	20	0.37	0.08	0.028	30.39	33.00	45.80

RA 62 RA W79 TRAVELER Z21 Reg. # 16635968

Sire: **RA 680 TRAVELER W79**
Sitz Identity 2575 [AMF-CAF-NHF] { Bluegrass New Design 205 [CAF]
Sitz Florabelle Fanny 2683

Dam: **RA WENDY W46** { Sitz Alliance 9800 [CAF]
RA Wendy T82 { RA Wendy M69

ACTUAL PERFORMANCE							CALVING EASE SCORE				
BIRTH DATE	BW	205-DAY	WR	365-DAY	YR	ADJ SC	1	2	3	4	5
2/11/10	80	679	103	1137	102	37.5	[Progressive bar chart]				
PERFORMANCE EPDS						ULTRASOUND EPDS			\$ VALUE EPDS		
CED	BW	WW	YW	SC	MILK	MARB	RE	FAT	\$W	\$F	\$B
7	0.5	54	100	0.33	22	0.33	0.11	0.04	28.79	37.71	45.73

RA 63 RA W79 TRAVELER Z120 Reg. # 16636166

Sire: **RA 680 TRAVELER W79**
CH Quantum 3330 { GDAR Quantum 1245
Dixie Erica of CH 6180

Dam: **RA ELISENA M81** { RA Twenty Twenty
RA 2020 Lady Elisena E21 { RA Lady Elisena 9127

ACTUAL PERFORMANCE							CALVING EASE SCORE				
BIRTH DATE	BW	205-DAY	WR	365-DAY	YR	ADJ SC	1	2	3	4	5
3/7/10	87	628	95	1060	95	39.4	[Progressive bar chart]				
PERFORMANCE EPDS						ULTRASOUND EPDS			\$ VALUE EPDS		
CED	BW	WW	YW	SC	MILK	MARB	RE	FAT	\$W	\$F	\$B
5	0.8	41	79	0.54	19	0.25	-0.12	0.022	25.02	21.82	36.10

RA 64 RA W79 TRAVELER Z50 Reg. # 16636029

Sire: **RA 680 TRAVELER W79**
Vermilion Nebraska L095 [CAF] { Baldrige Nebraska 901 [AMF-CAF-NHF]
Vermilion Barb 9315

Dam: **RA ELISENA T176** { E&b 1483 Scotchman 5041
Ra Shae Liz K53 { RA 5512 Shae Liz G174

ACTUAL PERFORMANCE							CALVING EASE SCORE				
BIRTH DATE	BW	205-DAY	WR	365-DAY	YR	ADJ SC	1	2	3	4	5
2/19/10	70	600	91	1077	97	34.7	[Progressive bar chart]				
PERFORMANCE EPDS						ULTRASOUND EPDS			\$ VALUE EPDS		
CED	BW	WW	YW	SC	MILK	MARB	RE	FAT	\$W	\$F	\$B
12	-1.8	48	84	-0.01	17	0.25	0.07	0.027	30.32	24.03	39.36

THE REGENCY ACRES CALVING EASE SCORE: 1 - Use on mature cows • 2 - Use on cows three-years-old and older
3 - Could be used on heifers but be ready to assist • 4 - Very little, if any, assistance should be necessary • 5 - Very easy calving; no assistance should be necessary

RA TRAVELER R135

Sire: **SITZ TRAVELER 6802**
Sitz Traveler 9929
Sitz Barbaramere Nelle 2988

Dam: **RA MARIE H74**
RA Spectre 4F
RA Marie 401

DHD Traveler 6807
Sitz Everelda Entense 1137
3 Bar Spike 1766
Sitz Barbaramere Nell 305
RA Twenty Twenty
RA Fern D 1230
RA Deuce 1002
RA Miss Marie H Hero 2210

Owned with Current Creek Angus.

Reg. 14651919

PERFORMANCE EPDS						ULTRASOUND EPDS		
CED	BW	WW	YW	SC	MILK	MARB	RE	FAT
8	-0.6	42	75	0.63	15	0.36	0.26	0.033



RA 135 TRAVELER Z32

Reg. # 16610506

Sire: **RA TRAVELER R135**

Sitz RLS Alliance 7164

Dam: **RA ERICA LASS W146**

RA Erica Lass P55

{ Sitz Alliance 6595 [AMF-NHF]
{ Sitz RLS Eisa Evergreen 4451
{ Vermilion Nebraska L095 [CAF]
{ RA Erica Lass L87

ACTUAL PERFORMANCE							CALVING EASE SCORE				
BIRTH DATE	BW	205-DAY	WR	365-DAY	YR	ADJ SC	1	2	3	4	5
2/14/10	75	716	108	1065	95	37.9					
PERFORMANCE EPDS						ULTRASOUND EPDS			\$ VALUE EPDS		
CED	BW	WW	YW	SC	MILK	MARB	RE	FAT	\$V	\$F	\$B
8	-0.1	51	89	0.47	21	0.31	0.14	0.035	30.46	27.78	42.57



RA TRAVELER Z40

Reg. # 16610513

Sire: **RA TRAVELER R135**

Reich Lead On 424 [AMF-CAF-D2F-NHF] { Connealy Lead On [AMF-CAF-NHF]

Dam: **RA ROSIE W170**

RA 2149 Rosie E86

{ Reich Bonnie M12 [AMF]
{ GDAR Traveler 2149
{ RA Rosie Wham 2213

ACTUAL PERFORMANCE							CALVING EASE SCORE				
BIRTH DATE	BW	205-DAY	WR	365-DAY	YR	ADJ SC	1	2	3	4	5
2/16/10	78	628	95	1079	97	36.9					
PERFORMANCE EPDS						ULTRASOUND EPDS			\$ VALUE EPDS		
CED	BW	WW	YW	SC	MILK	MARB	RE	FAT	\$V	\$F	\$B
6	0.7	40	79	0.35	19	0.32	-0.01	0.021	24.4	22.19	39.32



Reg. #13863760

VERMILION NEBRASKA L095

Sire: **BALDRIDGE NEBRASKA 901** [AMF-CAF-NHF]
SAF Focus of ER [AMF-CAF-NHF] { SAF Fame [AMF-CSF-NHF]
Baldrige Flossie 367 { GDAR Forever Lady 246
{ Bon View Emulation Ext 473 [AMF-CAF-NHF]
{ Baldrige Flossie 65

Dam: **VERMILION BARB 931** [AMF-CAF-NHF]
Vermilion Dateline 7078 { Connealy Dateline
Vermilion Blackbird 5044
Vermilion G Barb 7484 { SVF General George
{ Vermilion Barb 2325

No stranger to the RA program, Nebraska has proven himself as one of the better bulls we have owned. Nebraska's progeny are easy calving, high performing, well muscled, thick topped and moderate framed. His daughters have a combined progeny ratio of 96 on birth, 103 on weaning and 102 on yearling.

PERFORMANCE EPDS						ULTRASOUND EPDS		
CED	BW	WW	YW	SC	MILK	MARB	RE	FAT
10	0	61	99	0.14	21	0.02	0.15	-0.001



RA NEBRASKA Z81

Reg. # 16610545

Sire: **VERMILION NEBRASKA L095 [CAF]**

Ra Klondike K14

Dam: **RA LASS T94**

RA 281 Lass E33 [CAC-AMF]

{ Sitz Traveler 6802
{ RA Jean H160
{ ZRP Emulation 281
{ RA Lass 319

ACTUAL PERFORMANCE							CALVING EASE SCORE				
BIRTH DATE	BW	205-DAY	WR	365-DAY	YR	ADJ SC	1	2	3	4	5
3/2/10	100	658	100	1128	102	38.8					
PERFORMANCE EPDS						ULTRASOUND EPDS			\$ VALUE EPDS		
CED	BW	WW	YW	SC	MILK	MARB	RE	FAT	\$V	\$F	\$B
2	2.7	47	87	0.57	20	0.11	0.1	0.02	23.94	27.34	35.83



RA NEBRASKA Z28

Reg. # 16610503

Sire: **VERMILION NEBRASKA L095 [CAF]**

Reich Lead On 424 [AMF-CAF-D2F-NHF] { Connealy Lead On [AMF-CAF-NHF]

Dam: **RA WENDY W44**

RA Wendy T163

{ Reich Bonnie M12 [AMF]
{ Brusetts Appraiser 84
{ RA Wendy P13

ACTUAL PERFORMANCE							CALVING EASE SCORE				
BIRTH DATE	BW	205-DAY	WR	365-DAY	YR	ADJ SC	1	2	3	4	5
2/13/10	78	689	104	1153	103	39.7					
PERFORMANCE EPDS						ULTRASOUND EPDS			\$ VALUE EPDS		
CED	BW	WW	YW	SC	MILK	MARB	RE	FAT	\$V	\$F	\$B
7	0	56	98	0.49	24	0.1	0.08	0.01	31.69	34.87	37.74

RA 69 RA NEBRASKA Z87 Reg. # 16610550

Sire: VERMILION NEBRASKA L095 [CAF]

Dam: RA SPECTRE 4F (RA Twenty Twenty, RA Fern D 1230)
 RA KALINA PAM V6 (WMR Super X 112 [AMF], RA Kalina Pam L126)
 RA Kalina Pam S162

ACTUAL PERFORMANCE							CALVING EASE SCORE				
BIRTH DATE	BW	205-DAY	WR	365-DAY	YR	ADJ SC	1	2	3	4	5
3/2/10	82	685	104	1181	106	35.6					
PERFORMANCE EPDS			ULTRASOUND EPDS			\$ VALUE EPDS					
CED	BW	WW	YW	SC	MILK	MARB	RE	FAT	\$W	\$F	\$B
8	0	53	88	0.04	22	0.29	0.13	0.028	32.3	26.04	40.12

RA 70 RA NEBRASKA Z97 Reg. # 16610559

Sire: VERMILION NEBRASKA L095 [CAF]

Dam: RA BALCKWOOD LADY V170 (Sitz RLS Dateline 9983, Ra Blackwood Lady K12)
 Vermilion Dateline 7078 [AMF-CAF-NHF]
 RLS Elsa Evergreen 5018
 RA Traveler G61
 RA Blackwood Lady H16

ACTUAL PERFORMANCE							CALVING EASE SCORE				
BIRTH DATE	BW	205-DAY	WR	365-DAY	YR	ADJ SC	1	2	3	4	5
3/4/10	88	688	104	1120	100	38.4					
PERFORMANCE EPDS			ULTRASOUND EPDS			\$ VALUE EPDS					
CED	BW	WW	YW	SC	MILK	MARB	RE	FAT	\$W	\$F	\$B
6	1.3	52	90	0.45	20	0.12	-0.02	0.016	29.25	28.39	33.55

RA 72 RA NEBRASKA X67 Reg. # 16610532

Sire: VERMILION NEBRASKA L095 [CAF]

Dam: RA MISS WENDY V51 (Sitz Alliance 6595 [AMF-NHF], Sitz RLS Elsa Evergreen 4451, Sitz Traveler 6802, RA Miss Wendy 0111)
 Sitz RLS Alliance 7164
 Ra Miss Wendy K115

ACTUAL PERFORMANCE							CALVING EASE SCORE				
BIRTH DATE	BW	205-DAY	WR	365-DAY	YR	ADJ SC	1	2	3	4	5
2/27/10	70	661	100	1181	106	37.9					
PERFORMANCE EPDS			ULTRASOUND EPDS			\$ VALUE EPDS					
CED	BW	WW	YW	SC	MILK	MARB	RE	FAT	\$W	\$F	\$B
11	-1.7	53	90	0.28	22	0.08	0.01	0.033	33.21	28	31.33

RA 73 RA NEBRASKA Z58 Reg. # 16610525

Sire: VERMILION NEBRASKA L095 [CAF]

Dam: RA BLACKETTE V161 (Sitz RLS Dateline 9983, RA Blackette P22)
 Vermilion Dateline 7078 [AMF-CAF-NHF]
 RLS Elsa Evergreen 5018
 AAR Really Windy 1205 [AMF-CAF-NHF]
 RA Blackette H14

ACTUAL PERFORMANCE							CALVING EASE SCORE				
BIRTH DATE	BW	205-DAY	WR	365-DAY	YR	ADJ SC	1	2	3	4	5
2/23/10	83	648	98	1144	103	35.5					
PERFORMANCE EPDS			ULTRASOUND EPDS			\$ VALUE EPDS					
CED	BW	WW	YW	SC	MILK	MARB	RE	FAT	\$W	\$F	\$B
9	0.2	53	89	-0.01	19	0.07	0.05	0.009	31.06	27.02	32.52

RA 74 RA S142 NEBRASKA Z139 Reg. # 16614148

Sire: RA NEBRASKA S142

Dam: RA FOXY GAL M80 (Connealy Freightliner [AMF-CAF-NHF], Bon View Bando 598 [CAC-AMF], Joana Erica of Conanga, GDAR Wham 021 [AMF-CAF-NHF], RA Foxy Gal 0132)
 RA Foxy Gal 321

ACTUAL PERFORMANCE							CALVING EASE SCORE				
BIRTH DATE	BW	205-DAY	WR	365-DAY	YR	ADJ SC	1	2	3	4	5
3/10/10	88	698	106	1085	98	38.8					
PERFORMANCE EPDS			ULTRASOUND EPDS			\$ VALUE EPDS					
CED	BW	WW	YW	SC	MILK	MARB	RE	FAT	\$W	\$F	\$B
4	2	54	87	0.82	19	0.2	0.05	0.03	30.05	24.68	37.84

RA NEBRASKA S142

Sire: VERMILION NEBRASKA L095 (Baldridge Nebraska 901 [AMF-NHF], Vermilion Barb 9315)
 SAF Focus of ER
 Baldridge Flossie 367
 Vermilion Dateline 7078
 Vermilion G Barb 7484

Dam: RA JILL M74 (Rito 8K4 of 5028 Rito 3X25 [AMF-NHF], RA 911 Jill E48)
 Rito 3X25 of 5H11 EXT
 Rita 5028 of 2T4 Ambush
 Black Tooth Rainmaker 911
 CK Pride 11U RBA

S142 sold in 2006 to Chick Pluhar. S142 is out of an outstanding 8K4 daughter and has a pedigree stacked with performance.

PERFORMANCE EPDS						ULTRASOUND EPDS		
CED	BW	WW	YW	SC	MILK	MARB	RE	FAT
-2	4	67	109	0.13	20	0.14	0.03	0.014

Reg. 14987311

RA 75 RA S142 NEBRASKA Z52 Reg. # 16614153

Sire: RA NEBRASKA S142

Dam: RA BLACKWOOD LADY M9 (Hero 6267 of RR 2418, RA Blackwood Lady K12)
 RR Hero 6267
 RR Everelda Entense 0413
 RA Traveler G61
 RA Blackwood Lady H16

ACTUAL PERFORMANCE							CALVING EASE SCORE				
BIRTH DATE	BW	205-DAY	WR	365-DAY	YR	ADJ SC	1	2	3	4	5
2/20/10	88	761	115	1167	105	39.7					
PERFORMANCE EPDS			ULTRASOUND EPDS			\$ VALUE EPDS					
CED	BW	WW	YW	SC	MILK	MARB	RE	FAT	\$W	\$F	\$B
5	1.3	59	93	0.67	22	0.11	0.01	0.02	33.63	28.67	35.07

RA 76 RA S142 NEBRASKA Z119 Reg. # 16614147

Sire: RA NEBRASKA S142

Dam: RA MARIE L141 (RA Gus G114, RA 2149 Marie E93)
 Sitz Traveler 6802
 AAR Tana Power 1521
 GDAR Traveler 2149
 RA Marie D 1225

ACTUAL PERFORMANCE							CALVING EASE SCORE				
BIRTH DATE	BW	205-DAY	WR	365-DAY	YR	ADJ SC	1	2	3	4	5
3/7/10	96	638	97	1134	102	36.2					
PERFORMANCE EPDS			ULTRASOUND EPDS			\$ VALUE EPDS					
CED	BW	WW	YW	SC	MILK	MARB	RE	FAT	\$W	\$F	\$B
-2	4.3	48	84	0.12	17	0.15	-0.03	0.022	21.25	24.03	35.21



Thiessen's REGENCY ACRES



Reg. 15846107

RA 998 VIRTUE V54

Sire: **SITZ RLS DATELINE 9983**
Vermilion Dateline 7078 [AMF-NHF]
RLS Eisa Evergreen 5018

Dam: **RA WENDY K21**
RA Twenty Twenty
RA Wendy H60

{ Connealy Dateline
Vermilion Blackbird 5044
Sitz Alliance 6595
RLS Eisa Evergreen 1078
GDAR Wham 021
RA Blackwood Lady 7108
E&B 1483 Scotchman 5041
RAX Wendy 434

V54 was selected to replace his sire in our program. His dam is one of our best stemming from the great VIRTUE cow family. Five consecutive generations of Pathfinder dams stack his pedigree.

PERFORMANCE EPDS						ULTRASOUND EPDS		
CED	BW	WW	YW	SC	MILK	MARB	RE	FAT
5	1	37	72	1.08	24	0.12	0.06	0.009



RA V54 VIRTUE Z176

Reg. # 16610461

Sire: RA 998 VIRTUE V54

Dam: **RA EVERELDA ENTENSE V17**
Connealy Freightliner [AMF-CAF-NHF] { Bon View Bando 598 [CAC-AMF]
Sitz Everelda Entense 5038 { Joana Erica of Conanga
Sitz Alliance 6595 [AMF-NHF]
Sitz Everelda Entense 023

ACTUAL PERFORMANCE							CALVING EASE SCORE 1 2 3 4 5				
BIRTH DATE	BW	205-DAY	WR	365-DAY	YR	ADJ SC					
3/21/10	89	738	112	1202	108	40.9					
PERFORMANCE EPDS				ULTRASOUND EPDS			\$ VALUE EPDS				
CED	BW	WW	YW	SC	MILK	MARB	RE	FAT	\$W	\$F	\$B
3	2	48	88	1	24	0.21	0.04	0.031	26.69	27.94	38.54



RA V54 VIRTUE Z136

Reg. # 16610425

Sire: RA 998 VIRTUE V54

Dam: **RA CHLOE M73**
Sitz Traveler 6802 { Sitz Traveler 9929
Ra Chloe J77 { Sitz Barabamere Nelle 2988
RA Spectre 4F
RA 9805 Chloe E51

ACTUAL PERFORMANCE							CALVING EASE SCORE 1 2 3 4 5				
BIRTH DATE	BW	205-DAY	WR	365-DAY	YR	ADJ SC					
3/10/10	81	619	94	1133	102	38.4					
PERFORMANCE EPDS				ULTRASOUND EPDS			\$ VALUE EPDS				
CED	BW	WW	YW	SC	MILK	MARB	RE	FAT	\$W	\$F	\$B
7	0.1	37	70	0.94	21	0.31	0.03	0.018	26	14.79	39.65



RA V54 VIRTUE Z181

Reg. # 16610466

Sire: RA 998 VIRTUE V54

Dam: **RA ROSIE M37**
Sitz Traveler 6802 { Sitz Traveler 9929
Ra Rosie K134 { Sitz Barabamere Nelle 2988
Bensons Royce 810 [CAF]
RA 2149 Rosie E78

ACTUAL PERFORMANCE							CALVING EASE SCORE 1 2 3 4 5				
BIRTH DATE	BW	205-DAY	WR	365-DAY	YR	ADJ SC					
3/24/10	81	649	98	1132	102	38.3					
PERFORMANCE EPDS				ULTRASOUND EPDS			\$ VALUE EPDS				
CED	BW	WW	YW	SC	MILK	MARB	RE	FAT	\$W	\$F	\$B
7	0.8	38	76	0.69	20	0.16	-0.09	0.03	24.01	20.06	31.24



RA V54 VIRTUE Z182

Reg. # 16614150

Sire: RA 998 VIRTUE V54

Dam: **RA BLACKBIRD K7**
Sitz Rainmaker 8663 { GDAR Rainmaker 340
RA Blackbird H126 { Sitz Ellunas Elite 2091
Sitz Traveler 6802
RA 362 Blackbird E81

ACTUAL PERFORMANCE							CALVING EASE SCORE 1 2 3 4 5				
BIRTH DATE	BW	205-DAY	WR	365-DAY	YR	ADJ SC					
3/24/10	87	625	95	1051	95	37.4					
PERFORMANCE EPDS				ULTRASOUND EPDS			\$ VALUE EPDS				
CED	BW	WW	YW	SC	MILK	MARB	RE	FAT	\$W	\$F	\$B
5	0.8	34	62	0.83	21	0.17	0.09	0.014	25.49	8.55	30.61



RA V54 VIRTUE Z171

Reg. # 16610457

Sire: RA 998 VIRTUE V54

Dam: **RA CLEOPATRA V116 [AMF]**
RA Prestige P99 [AMF-NHF] { Sitz Traveler 6802
RA Cleopatra H32 { RA Wendy F12
Sitz Rainmaker 8663
RA Cleopatra F60

ACTUAL PERFORMANCE							CALVING EASE SCORE 1 2 3 4 5				
BIRTH DATE	BW	205-DAY	WR	365-DAY	YR	ADJ SC					
3/20/10	85	622	94	1048	94	37.4					
PERFORMANCE EPDS				ULTRASOUND EPDS			\$ VALUE EPDS				
CED	BW	WW	YW	SC	MILK	MARB	RE	FAT	\$W	\$F	\$B
3	1.9	35	67	0.57	25	0.19	-0.09	0.009	24.03	12.73	32.73

RA 83 **RA V54 VIRTUE Z206** Reg. # 16610491

Sire: RA 998 VIRTUE V54
 HAR Expectation 5340 [AMF] { Rito 2X20 of Rita 6U69 EXP [AMF]
 Dam: RA PRIDE LADY V58 { Humbert Suzy 3170
 RA Pride Lady S123 { RA Prestige P99 [AMF-NHF]
 { RA Pride Lady H27

ACTUAL PERFORMANCE							CALVING EASE SCORE				
BIRTH DATE	BW	205-DAY	WR	365-DAY	YR	ADJ SC	1	2	3	4	5
4/11/10	75	614	93	1008	91	37.6					
PERFORMANCE EPDS				ULTRASOUND EPDS			\$ VALUE EPDS				
CED	BW	WW	YW	SC	MILK	MARB	RE	FAT	\$W	\$F	\$B
10	-1.2	37	68	0.6	22	0.19	0.02	0.019	28.01	12.94	32.68

RA 84 **RA ROCK Z140** Reg. # 16610429

Sire: S ROCK 8166
 Reich Lead On 424 [AMF-CAF-D2F-NHF] { Connealy Lead On [AMF-CAF-NHF]
 Dam: RA BONNY V141 { Reich Bonnie M12 [AMF]
 RA Bonny P65 { Rito 8K4 of 5028 Rito 3X25 [AMF-NHF]
 { RA Bonny F47

ACTUAL PERFORMANCE							CALVING EASE SCORE				
BIRTH DATE	BW	205-DAY	WR	365-DAY	YR	ADJ SC	1	2	3	4	5
3/10/10	84	707	107	1291	116	37.8					
PERFORMANCE EPDS				ULTRASOUND EPDS			\$ VALUE EPDS				
CED	BW	WW	YW	SC	MILK	MARB	RE	FAT	\$W	\$F	\$B
6	1.2	51	103	0.81	25	0.26	0.16	0.026	25.66	42.04	48.69

RA 85 **RA ROCK Z158** Reg. # 16610442

Sire: S ROCK 8166
 Ra Klondike K14 { Sitz Traveler 6802
 Dam: RA ROSETTA R26 { RA Jean H160
 RA Rosetta M196 { HARB True Grit 751 JH
 { RA Rosetta H167

ACTUAL PERFORMANCE							CALVING EASE SCORE				
BIRTH DATE	BW	205-DAY	WR	365-DAY	YR	ADJ SC	1	2	3	4	5
3/16/10	98	682	103	1279	115	41.3					
PERFORMANCE EPDS				ULTRASOUND EPDS			\$ VALUE EPDS				
CED	BW	WW	YW	SC	MILK	MARB	RE	FAT	\$W	\$F	\$B
2	2.9	42	89	1.35	22	0.23	-0.03	0.024	19.8	31.25	40.04

RA 87 **RA ROCK Z115** Reg. # 16610406

Sire: S ROCK 8166
 MW Universe 204 of Univ X939 [AMF] { Papa Universe 515 [AMF-NHF]
 Dam: RA AMANDA V150 { MW Black Aggie 939
 RA Amanda P1 { Ra Klondike K14
 { RA Miss Ramada L29

ACTUAL PERFORMANCE							CALVING EASE SCORE				
BIRTH DATE	BW	205-DAY	WR	365-DAY	YR	ADJ SC	1	2	3	4	5
3/7/10	94	739	112	1209	109	36.8					
PERFORMANCE EPDS				ULTRASOUND EPDS			\$ VALUE EPDS				
CED	BW	WW	YW	SC	MILK	MARB	RE	FAT	\$W	\$F	\$B
2	3.2	55	105	0.75	22	0.27	0.21	0.001	23.34	42.51	53.24

S ROCK 8166

Sire: BALDRIDGE ROCK R913 [AMF-CAF] { Jauer 353 Traveler 589 27
 BaldrigeEvereldaEntense888J [AMF-CAF] { Pleasanta of Cononga 736
 { High Valley 4C6 Ambush [AMF-CAF]
 { Sitz Everelda Entense 023
 Leachman Right Time { N Bar Emulation EXT [AMF-CAF-NHF]
 Dam: S ELBREA 113 { Leachman Erica 0025
 S Elbrea 975 { TC Stockman 365
 { GB Elbrea 2109

Rock was our pick of Spickler's 2009 sale. He combines length, heavy quarters and a phenotype that is easy on the eyes.

PERFORMANCE EPDS						ULTRASOUND EPDS		
CED	BW	WW	YW	SC	MILK	MARB	RE	FAT
5	2.3	47	102	1.11	22	0.26	0.15	0.015

Reg. 16193087



RA 86 **RA ROCK Z162** Reg. # 16610447

Sire: S ROCK 8166
 Baldrige Notch AC [CAF] { Bon View Bando 598 [CAC-AMF]
 Dam: RA ELISENA R125 { SVF Blackbird 1620
 RA Lady Elisena F79 { Sitz Traveler 6802
 { RA Lady Elisena 343

ACTUAL PERFORMANCE							CALVING EASE SCORE				
BIRTH DATE	BW	205-DAY	WR	365-DAY	YR	ADJ SC	1	2	3	4	5
3/18/10	85	666	101	1199	108	39.2					
PERFORMANCE EPDS				ULTRASOUND EPDS			\$ VALUE EPDS				
CED	BW	WW	YW	SC	MILK	MARB	RE	FAT	\$W	\$F	\$B
6	1.8	46	91	0.84	20	0.34	0.07	0.017	23.86	31.71	49.51





Thibson's REGENCY ACRES



RA ROCK Z172

Reg. # 16610458

Sire: S ROCK 8166

OCC Echelon 857E [CAF]
Dam: RA FERN R113
RA 449 Fern G208 [AMF]

{DHD Traveler 6807 [AMF-NHF]
{Dixie Erica of CH 1019
{Stevenson Fortune 449D
{RA Fern 330

ACTUAL PERFORMANCE							CALVING EASE SCORE				
BIRTH DATE	BW	205-DAY	WR	365-DAY	YR	ADJ SC	1	2	3	4	5
3/20/10	77	608	92	1109	100	36.3					
PERFORMANCE EPDS			ULTRASOUND EPDS			\$ VALUE EPDS					
CED	BW	WW	YW	SC	MILK	MARB	RE	FAT	\$W	\$F	\$B
9	-0.2	39	85	0.23	17	0.16	0.11	0.019	22.13	28.43	38.82



RA ROCK Z155

Reg. # 16610439

Sire: S ROCK 8166

Vermilion Nebraska L095 [CAF]
Dam: RA BRANDY V117
RA Elisena R77

{Baldridge Nebraska 901 [AMF-CAF-NHF]
{Vermilion Barb 9315
{RA Rainmaker H42
{RA Elisena L26

ACTUAL PERFORMANCE							CALVING EASE SCORE				
BIRTH DATE	BW	205-DAY	WR	365-DAY	YR	ADJ SC	1	2	3	4	5
3/16/10	76	652	99	1014	91	37.3					
PERFORMANCE EPDS			ULTRASOUND EPDS			\$ VALUE EPDS					
CED	BW	WW	YW	SC	MILK	MARB	RE	FAT	\$W	\$F	\$B
8	0.6	49	91	0.81	20	0.2	0.08	0.009	27.52	30.54	42.11



RA ROCK Z194

Reg. # 16610478

Sire: S ROCK 8166

Sitz Alliance 9800 [CAF]
Dam: RA QUEEN JEAN T72
RA 449 Fern G208 [AMF]

{Sitz Alliance 6595 [AMF-NHF]
{Sitz Barbara Perfection 3171
{Stevenson Fortune 449D
{RA Fern 330

ACTUAL PERFORMANCE							CALVING EASE SCORE				
BIRTH DATE	BW	205-DAY	WR	365-DAY	YR	ADJ SC	1	2	3	4	5
4/2/10	95	632	96	1013	91	37.8					
PERFORMANCE EPDS			ULTRASOUND EPDS			\$ VALUE EPDS					
CED	BW	WW	YW	SC	MILK	MARB	RE	FAT	\$W	\$F	\$B
1	3.3	40	82	0.75	24	0.22	0.02	0.032	20.06	25.1	37.91



RA ROCK Z199

Reg. # 16610483

Sire: S ROCK 8166

Woodhill Celtic
Dam: RA ROSIE K111
RA 021 Rosie E57

{VF Venture Forward [AMF-CAF-NHF]
{Woodhill Eve Bkdb 542-214
{GDAR Wham 021 [AMF-CAF-NHF]
{RA Rosie 0105

ACTUAL PERFORMANCE							CALVING EASE SCORE				
BIRTH DATE	BW	205-DAY	WR	365-DAY	YR	ADJ SC	1	2	3	4	5
4/7/10	86	644	98	999	90	37.0					
PERFORMANCE EPDS			ULTRASOUND EPDS			\$ VALUE EPDS					
CED	BW	WW	YW	SC	MILK	MARB	RE	FAT	\$W	\$F	\$B
5	2.1	39	79	0.84	23	0.26	-0.27	0.016	22.57	22.56	34.96



CROOK MT REALLY WINDY 141

Sire: AAR Windy Ridge 362
AAR REALLY WINDY 1205 [AMF-NHF]
AAR Lady Kelton 2170

{Windy Ridge Commodore
{AAR Ferns Pride 1170
{Windy Ridge Commodore
{AAR Lady Kelton 66
{RR Hero 6267
{RR Everelda Entense 0413
{Crook MT Jackson 422
{Revolution 28 of Crook MT

Hero 6267 of RR 2418
Dam: REVOLUTION 155 OF CROOK MT
Revolution 51 of Crook MT

141 is a long, deep bodied bull that produces some outstanding females. His progeny have thick tops, good muscle, and are long.

PERFORMANCE EPDS						ULTRASOUND EPDS		
CED	BW	WW	YW	SC	MILK	MARB	RE	FAT
7	1	46	85	1.57	25	-0.29	-0.07	-0.01

Reg. 13970478



RA 141 WINDY Z42

Reg. # 16631410

Sire: CROOK MT REALLY WINDY 141

RA Hero M5
Dam: RA SARI S15
RA Sari P14

{Hero 6267 of RR 2418
{Ra Miss Bando K13
{Ra Klondike K14
{RA Sari L183

ACTUAL PERFORMANCE							CALVING EASE SCORE				
BIRTH DATE	BW	205-DAY	WR	365-DAY	YR	ADJ SC	1	2	3	4	5
2/16/10	90	663	100	1159	104	37.7					
PERFORMANCE EPDS			ULTRASOUND EPDS			\$ VALUE EPDS					
CED	BW	WW	YW	SC	MILK	MARB	RE	FAT	\$W	\$F	\$B
6	0.7	45	80	0.79	26	-0.13	0.13	-0.002	29.19	21.29	22.13



RA 141 WINDY Z78

Reg. # 16631414

Sire: CROOK MT REALLY WINDY 141

Humbert Ambush 9749
Dam: RA QUEEN M59
Ra New Queen K52

{High Valley 4C6 Ambush [AMF-CAF]
{Younkin Eriskay 7037
{Sitz Traveler 6802
{RA New Queen 413

ACTUAL PERFORMANCE							CALVING EASE SCORE				
BIRTH DATE	BW	205-DAY	WR	365-DAY	YR	ADJ SC	1	2	3	4	5
3/1/10	90	664	101	1090	98	35.4					
PERFORMANCE EPDS			ULTRASOUND EPDS			\$ VALUE EPDS					
CED	BW	WW	YW	SC	MILK	MARB	RE	FAT	\$W	\$F	\$B
5	1.6	39	76	0.57	24	0.05	-0.01	0.01	25.25	19.69	27.85



RA 141 WINDY Z152

Reg. # 16631408

Sire: CROOK MT REALLY WINDY 141

Reich Lead On 424 [AMF-CAF-D2F-NHF] } Connealy Lead On [AMF-CAF-NHF]

Dam: RA KALINA V183

RA Kalina L18

Reich Bonnie M12 [AMF] }
AAR Really Windy 1205 [AMF-CAF-NHF] }
Ra Kalina J20

ACTUAL PERFORMANCE										CALVING EASE SCORE				
BIRTH DATE	BW	205-DAY	WR	365-DAY	YR	ADJ SC	1	2	3	4	5			
3/15/10	97	647	98	1021	92	38.1								
PERFORMANCE EPDS					ULTRASOUND EPDS					\$ VALUE EPDS				
CED	BW	WW	YW	SC	MILK	MARB	RE	FAT	\$V	\$F	\$B			
2	2.6	44	84	1.11	25	-0.08	0.12	-0.005	24	25.54	25.79			



LA PACKER 148

Sire: **CONNEALY PACKER 547** [AMF-CAF] } Finks 5522-6148
Bestrelle of Conanga 539 } Graham N Mistress 8
Dalebanks Extender 6012 [AMF-CAF-NHF] }
Besta of Conanga 6538 }
Hyline WMR Super X 502 }
Hyline Pride 833 }
Dam: **LA BLACKETTE LADY 693** } GDAR Traveler 71 [AMF-CAF-NHF] }
LA Blackette Lady 317 } GDAR Blackette Lady 698

PERFORMANCE EPDS										ULTRASOUND EPDS				
CED	BW	WW	YW	SC	MILK	MARB	RE	FAT	\$V	\$F	\$B			
4	2	52	95		23	0.34	-0.05	0.018						

Reg. 16200066

RA 148 PACKER Z204

Reg. # 16610490

Sire: LA PACKER 148

Dam: RA LASS L2

RA Lass F57

GDAR Wham 021 [AMF-CAF-NHF] }
RA Blackwood Lady 7108 }
Woodhill Combo 344-626 }
RA Shoshone Lass F57 }

ACTUAL PERFORMANCE										CALVING EASE SCORE				
BIRTH DATE	BW	205-DAY	WR	365-DAY	YR	ADJ SC	1	2	3	4	5			
4/10/10	70	559	85	1010	91	35.5								
PERFORMANCE EPDS					ULTRASOUND EPDS					\$ VALUE EPDS				
CED	BW	WW	YW	SC	MILK	MARB	RE	FAT	\$V	\$F	\$B			
11	-2	34	72	-0.14	24	0.37	0.04	0.032	25.72	17.74	38.81			

RIGHT ON 898 JV

Sire: **HARB RIGHT ON 834 JH** } N Bar Emulation EXT [AMF-CAF-NHF] }
Juanada Erica 9024 HARB } Leachman Erica 0025 }
Rito 054 GDAR }
GH Juanada Erica 664 }
Dam: **BLACKCAP LADY 555 JV** } OCC Great Plains 943G [AMF-CAF-NHF] }
Blackcap Lady 33 JB } GDAR Lady Blackbird 9174 }
LRA New Design 400 }
Blackcap Lady 196 JV }

PERFORMANCE EPDS										ULTRASOUND EPDS				
CED	BW	WW	YW	SC	MILK	MARB	RE	FAT	\$V	\$F	\$B			
9	0	40	77		24	0.49	0.19	0.039						

Reg. 16283781

RA RIGHT ON Z133

Reg. # 16610422

Sire: RIGHT ON 898 JV

Dam: RA BARBARAMERE JET W97

RA Barbaramere L68

Bluegrass New Design 205 [CAF] }
Sitz Florabelle Fanny 2683 }
RA Rainmaker H42 }
RA Barbaramere 323 }

ACTUAL PERFORMANCE										CALVING EASE SCORE				
BIRTH DATE	BW	205-DAY	WR	365-DAY	YR	ADJ SC	1	2	3	4	5			
3/9/10	89	702	106	1209	108	36.6								
PERFORMANCE EPDS					ULTRASOUND EPDS					\$ VALUE EPDS				
CED	BW	WW	YW	SC	MILK	MARB	RE	FAT	\$V	\$F	\$B			
3	2	49	91	0.07	24	0.4	0.28	0.036	26.47	30.54	48.71			

RA RIGHT ON Z179

Reg. # 16610464

Sire: RIGHT ON 898 JV

Dam: RA ELISENA W12

RA Elisena T32

Reich Lead On 424 [AMF-CAF-D2F-NHF] } Connealy Lead On [AMF-CAF-NHF] }
Reich Bonnie M12 [AMF] }
Sitz Alliance 9800 [CAF] }
RA Elisena R125 }

ACTUAL PERFORMANCE										CALVING EASE SCORE				
BIRTH DATE	BW	205-DAY	WR	365-DAY	YR	ADJ SC	1	2	3	4	5			
3/23/10	78	707	107	1075	97	34.8								
PERFORMANCE EPDS					ULTRASOUND EPDS					\$ VALUE EPDS				
CED	BW	WW	YW	SC	MILK	MARB	RE	FAT	\$V	\$F	\$B			
8	-0.3	46	87	-0.13	28	0.37	0.21	0.032	29	27.72	45.46			

RA RIGHT ON Z141

Reg. # 16610430

Sire: RIGHT ON 898 JV

Dam: RA ROSIE W165

RA Rosie R191

Sitz Alliance 6595 [AMF-NHF] }
Sitz RLS Eisa Evergreen 4451 }
Vermilion Nebraska L095 [CAF] }
Ra Rosie K111 }

ACTUAL PERFORMANCE										CALVING EASE SCORE				
BIRTH DATE	BW	205-DAY	WR	365-DAY	YR	ADJ SC	1	2	3	4	5			
3/11/10	76	671	102	1204	108	34.9								
PERFORMANCE EPDS					ULTRASOUND EPDS					\$ VALUE EPDS				
CED	BW	WW	YW	SC	MILK	MARB	RE	FAT	\$V	\$F	\$B			
8	0.5	48	86	-0.12	24	0.36	-0.06	0.037	29.34	25.98	39.6			

THE REGENCY ACRES CALVING EASE SCORE: 1 - Use on mature cows • 2 - Use on cows three-years-old and older
3 - Could be used on heifers but be ready to assist • 4 - Very little, if any, assistance should be necessary • 5 - Very easy calving; no assistance should be necessary



Thiessen's REGENCY ACRES



RA RIGHT ON Z185

Reg. # 16610469

Sire: RIGHT ON 898 JV

Sitz RLS Dateline 9983

{ Vermilion Dateline 7078 [AMF-CAF-NHF]

Dam: RA ELISENA W142

RA Elisena S113

{ RLS Elsa Evergreen 5018

{ RA Rainman L14

{ RA Elisena F72

ACTUAL PERFORMANCE							CALVING EASE SCORE				
BIRTH DATE	BW	205-DAY	WR	365-DAY	YR	ADJ SC	1	2	3	4	5
3/28/10	73	722	109	1069	96	39.4					
PERFORMANCE EPDS				ULTRASOUND EPDS			\$ VALUE EPDS				
CED	BW	WW	YW	SC	MILK	MARB	RE	FAT	\$W	\$F	\$B
8	0.1	48	80	0.37	25	0.39	0.05	0.034	31.73	20.18	40.79



RA RIGHT ON Z114

Reg. # 16610405

Sire: RIGHT ON 898 JV

Reich Lead On 424 [AMF-CAF-D2F-NHF]

{ Connealy Lead On [AMF-CAF-NHF]

Dam: RA BRANDY W32

RA Brandy T30

{ Reich Bonnie M12 [AMF]

{ RA Spectre 4F

{ RA Brandy P111

ACTUAL PERFORMANCE							CALVING EASE SCORE				
BIRTH DATE	BW	205-DAY	WR	365-DAY	YR	ADJ SC	1	2	3	4	5
3/7/10	83	643	97	1201	108	38.4					
PERFORMANCE EPDS				ULTRASOUND EPDS			\$ VALUE EPDS				
CED	BW	WW	YW	SC	MILK	MARB	RE	FAT	\$W	\$F	\$B
5	1	44	83	0.25	25	0.36	0.23	0.025	27.1	24.56	45.82



RA RIGHT ON Z173

Reg. # 16610459

Sire: RIGHT ON 898 JV

Sitz Identity 2575 [AMF-CAF-NHF]

{ Bluegrass New Design 205 [CAF]

Dam: RA PRIDE QUEEN W96

Ra Pride Queen K193

{ Sitz Florabelle Fanny 2683

{ RA Gus G114

{ RA Pride Queen F61

ACTUAL PERFORMANCE							CALVING EASE SCORE				
BIRTH DATE	BW	205-DAY	WR	365-DAY	YR	ADJ SC	1	2	3	4	5
3/21/10	79	603	91	1161	104	36.0					
PERFORMANCE EPDS				ULTRASOUND EPDS			\$ VALUE EPDS				
CED	BW	WW	YW	SC	MILK	MARB	RE	FAT	\$W	\$F	\$B
5	1.7	43	88	0	22	0.43	0.15	0.039	23.32	29.87	48.75



RA RIGHT ON Z85

Reg. # 16610548

Sire: RIGHT ON 898 JV

RA Rubicon R128

{ Sitz Traveler 6802

Dam: RA ELINE ERICA W20

RA Eline Erica H129

{ RA Wendy H60

{ Woodhill Combo 344-626

{ Basin Eline Erica 41C

ACTUAL PERFORMANCE							CALVING EASE SCORE				
BIRTH DATE	BW	205-DAY	WR	365-DAY	YR	ADJ SC	1	2	3	4	5
3/2/10	64	567	86	954	86	33.6					
PERFORMANCE EPDS				ULTRASOUND EPDS			\$ VALUE EPDS				
CED	BW	WW	YW	SC	MILK	MARB	RE	FAT	\$W	\$F	\$B
12	-2.1	34	64	-0.26	19	0.29	0.24	0.026	27.03	10.35	39.65

Special Thanks To ...

- Adam Kathrein and the crew at Yellowstone Livestock
- Darcy Mullin for all the help
- Matt Lane for ultrasounding
- Scott Spickard for testing the bulls
- Tracey Koester, Cow Camp Promotions, for designing the catalog
- Dr. Ignacia Idoate for keeping our herd healthy
- Sadie's for preparing the meal



Commercial Heifers

40 Purebred Angus Yearling Heifers

- The heifers are bred similar to the bulls selling.
- All have had Lepto/Vibrio and BVD vaccinations.
- They are freeze branded and ready to breed.

They will sell in groups of five with the option to go as deep as the buyer wants. Buyers have the option to buy registration papers at \$100 per head.



NOTES

You're On Your Way To Receiving Premiums.

**The Transferred Registration Paper
Is the beginning ...**

**Proper Management and Records
Are the Key ...**

**Enrollment in AngusSource
Is the Payoff.**



Source-, Age- and Genetic-verification.



**We want to help
market your calves.
Contact us today
to find out more.**

**816-383-5100
angussource@angus.org
www.angussource.com**

**AngusSource now offers a second-tier verification option
called Gateway. Gateway verifies source and age.
Contact AngusSource for more information.**



Sale Directions:

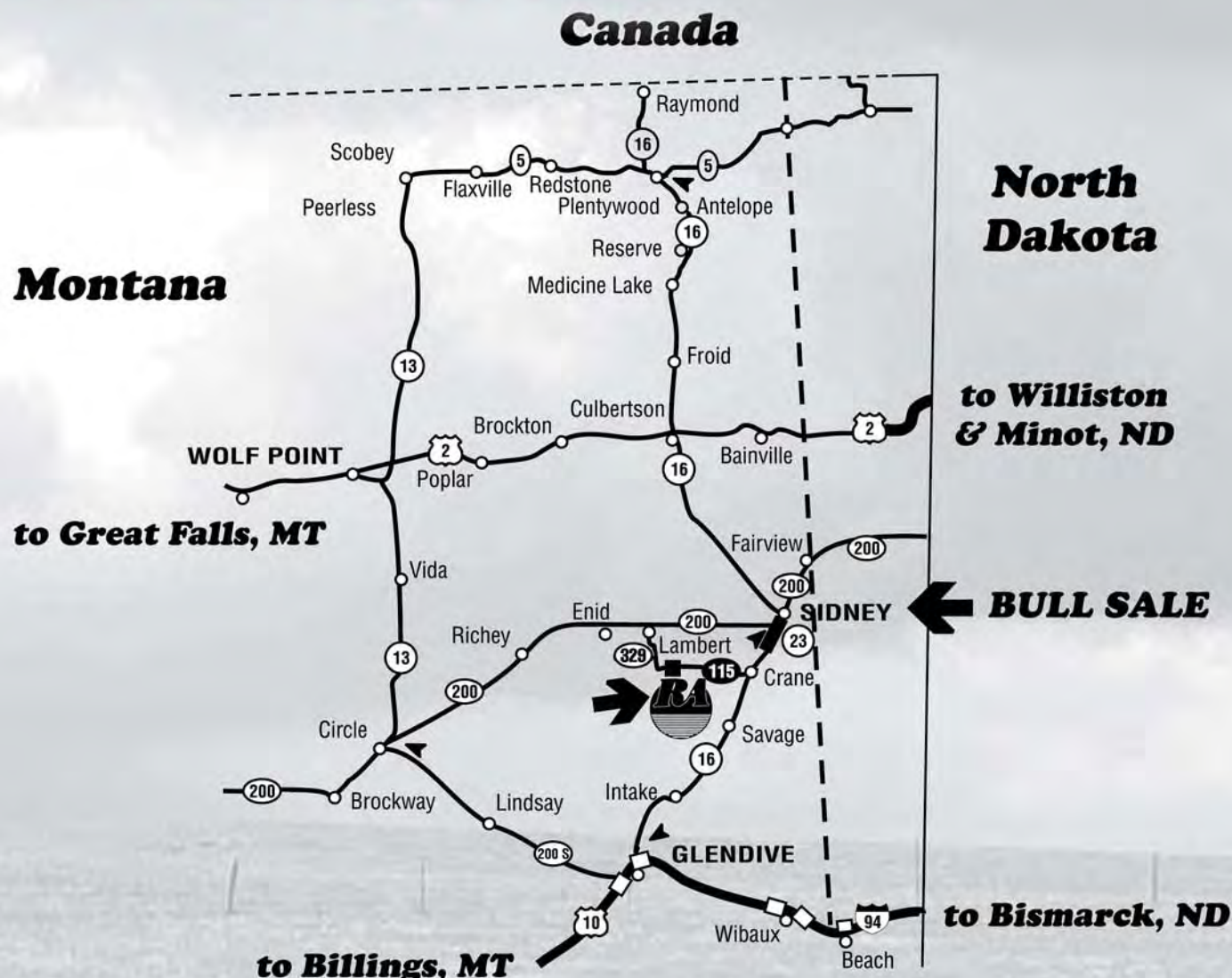

Thanks for Coming!



In loving memory of GUS





Thiessen's

REGENCY ACRES

Jim & Russ Thiessen

P.O. Box 237 • Lambert, MT 59243

(406) 774-3426 or (406) 774-3702

FIRST CLASS

U.S. Postage

PAID

Bismarck, ND

Permit #256

Annual Production Sale

FRIDAY, APRIL 1, 2011

1:00 pm • Sidney, MT
Yellowstone Livestock Market Center

Selling

100 YEARLING BULLS 40 COMMERCIAL HEIFERS



Lot 1



Lot 2



Lot 16



Lot 56



Lot 60



Lot 78