



Star of **TEXAS**
Lowline Sale

Friday, March 18, 2011

3 p.m. • Austin, Texas

Star of Texas Lowline Show

Thurs., March 17 • 9 a.m.

Offering *61* Lots

Fullblood Females
Percentage Females
Fullblood Bulls
Percentage Bulls
Top Embryos
Exciting flush





Star of TEXAS Lowline Sale

Friday, March 18, 2011

3 p.m. • Austin, TX

Star of Texas Lowline Show: Thurs., March 17 • 9 a.m.

Sale Day Phone:

Neil Effertz..... cell: 701-471-0153

Dean Pike..... cell: 303-810-7605

Offering 61 Lots

20 Fullblood Females • 4 Embryo and Flush Lots

14 Percentage Females • 2 Miniature Hereford Cows Bred Lowline

14 Fullblood Bulls • 7 Percentage Bulls

Special Representatives:

Dean Pike, American Lowline Registry..... 303-810-7605

Michael Sturgess, Southern Livestock Standard..... 210-867-6863

Ralph Means, Western Livestock Reporter 817-235-9708

Directions to Sale Site

The Star of Texas Show is held at the Travis County Expo Center, 9100 Decker Lake Road, Austin, TX 78724 • Phone: (512) 919-3000

From Northwest Austin: Take Hwy. 183 South to 290 East. Travel approximately 4 miles on 290 East. Turn right on Route 3177 (Decker Lane). The Arena will be about two miles down the road on your left.

From Interstate 35 (Southbound): Exit IH-35 at 183 South. Take Hwy. 183 South to 290 East. Travel approximately 4 miles on 290 East. Turn right on Route 3177 (Decker Lane). The Arena will be about two miles down the road on your left.

From Interstate 35 (Northbound): Exit IH-35 at MLK Blvd. Take MLK East. After you pass Hwy. 183, turn left on Route 3177 (Decker Lane). The Arena will be about a mile up the road on your right.

Supplement Sheet:

Updated breeding information, photos and other data will be posted on a supplement sheet on our website: www.auctioneffertz.com

Registration Papers:

All of the sale cattle are registered with their respective breed association. Registration papers will be transferred to the buyer promptly after the sale at the sellers expense.

Trucking: Auction Effertz will assist in making trucking arrangements.

Insurance: Will be available at the settlement desk.

Can't attend the sale? Watch and bid online:



Gary Holub • 830-221-5550 or Meredith Deborde • 972-523-6888

Sponsored by:

Southwest Lowline Angus Breeders Association

Mark Roesler, President 713-805-5916 • www.slaba.us



Sale Manager & Auctioneer Auction Effertz, Ltd.

Your Market Masters • NEIL & JAN EFFERTZ

effertz@bektel.com • 17350 Hwy. 1804 N. • Bismarck, ND 58503

Ph: 701-223-5202 • Fax: 701-223-5458 • Cell: 701-471-0153

www.auctioneffertz.com

Consignors' Index

Angel Winds Lowlines, Lockhart, TX	60
Ausamerica Lowline Stud	22, 45, 46, 57 - 59
Gilbert & Stebbins, Hermantown, MN • 218-729-9591	
Big Island Lowlines.....	11, 34, 35, 52
Edmonton, Alberta • 780-486-7553	
Cletus Bissell.....	8, 12, 15, 17, 18, 25, 54
Delta, CO • 970-874-0987	
Diamond J Ranch & Carrousel Farms	10
North Platte, NE • 308-534-0363	
Effertz EZ Ranch.....	5, 6, 19
Neil & Jan Effertz, Bismarck, ND • 701-223-5202	
Flying J & L Ranch.....	24, 31
Larry & Kim Watkins, Groesbeck, TX • 979-481-0951	
K Bar W Ranches	4, 7, 16, 23
McLoud, OK • 405-255-0893	
M3 Ranch	20, 41, 53, 61
Rex & Sandy Myers, Paige, TX • 512-844-2421	
Buddy Moriarity	13, 14, 48, 49
Crosby, TX • 713-725-0422	
Ashley Mugnier	21
Wilsall, MT • 406-578-2363	
Pecan Creek Farm	2, 3, 9, 42
Bill & Joan Cabaniss, Taylor, TX • 512-365-5840	
Rocking Lowlines	33
Stuart & Shelly Pyburn, Pipe Creek, TX • 830-510-2326	
Schmit Farms.....	1, 26 - 30, 43, 44, 47, 55, 56
Doug Schmit, Oakes, ND • 701-710-0144	
Sigel Sunset Ranch.....	36, 37, 38, 50, 51
Cadott, WI • 715-215-9864	
Tex-Cess Lowlines.....	32, 39, 40
Tim Jackson, Manor, TX • 512-585-8048	

Join us for Texas barbeque before the sale in the Founders Room, sponsored by:

Mark Roesler, 7R Cattle Co., LLC • www.7rcattle.com

David Welch, Texas Spur Lowlines • www.texaspurlowline.com

Larry & Kim Watkins, Flying J & L Ranch • www.flyingjl ranch.com





1 EBC SHE'S SO SWEET 125U

Bred Fullblood Cow

Birth Date: 3/19/08 H/P/S: Polled Color: Black Reg. #: FF7468 ID: EBC125U

Consignor: Schmit Farms

ATHANLEE HERMAN
BRAMBLETYE TRANSAM
BRAMBLETYE SEPTEMBER L503

MUGGA MAJURA
TRANGIE J325
TRANGIE H322
TRANGIE C201

BRAMBLETYE Q117 QUARTERMASTER
FAIRWYN'S LEVONA
BRAMBLETYE AMICABLE J152

TRA M206 MIDSHIPMAN
TRANGIE J167 BRAMBLETYE FELICITY
TRANGIE F069
TRANGIE F153

She was AI bred on June 29 to Murrumbong Ulysses AULM4032 then pasture exposed to Vitulus Branded Red FM5429. There is no mystery why she's so sweet with Trans Am on the top side and the great Levona cow who is an own daughter of Amicable J152, one of the greatest cows in the Brambletye herd. Her pedigree speaks volumes.

2 CHECKERED PAST BREE

Bred Fullblood Cow

Birth Date: 6/16/08 H/P/S: Polled Color: Black Reg. #: FF7096 ID: U003

Consignor: Pecan Creek Farm

HAWKHILL DOUGLAS
CHECKERED PAST LOUIE
MILLAROO BLYTH (ET)

BELL BRAE BORIS
MILLAROO DHARMA (ET)
TRANGIE N087
TRANGIE J179

TRANGIE N087
MILLAROO BLYTH (ET)
TRANGIE J179

TRANGIE L087
TRANGIE J102
TRANGIE F069
TRANGIE F036

She was AI bred on June 18 to WMF Undercover FM8963 with sexed heifer semen. Here is a great opportunity to advance your breeding program with outcross genetics and a heifer calf coming that is closely related to this year's National Champion Female, CFR Willa.

3 CHECKERED PAST PETUNIA

Bred Fullblood Cow

Birth Date: 5/1/08 H/P/S: Polled Color: Black Reg. #: FF6943 ID: U001

Consignor: Pecan Creek Farm

BELL BRAE BORIS
HAWKHILL DOUGLAS
MILLAROO DHARMA (ET)

BROKEN ARROW KAPTAIN MIDNIGHT
TRANGIE K004
TRANGIE M460
TRANGIE M285

TRANGIE M432 KNIGHTCRAWLER
MILLAROO FLEUR (AI)
TRANGIE J202

TRANGIE K016
TRANGIE F173
TRANGIE F249
TRANGIE B011

She was AI bred on September 7 to WMF Undercover FM8963 with sexed heifer semen. This powerful three year old out of the direct import Fleur and the great Boris son Hawkhill Douglas is due for a heifer calf by Undercover, a brother to the reigning National Champion Female.



Undercover, Service Sire to Lots 2, 3 and 9

4 KBW BAXA

Bred Fullblood Cow

Birth Date: 9/13/08 H/P/S: Polled Color: Black Reg. #: FF8381 ID: 9U

Consignor: K Bar W Ranches

GREG MLP 3G
PX BAXTER
DEB

PALMDALE DUKE TRA K237
MUGGA CALLISTO
ATHANLEE HERMAN
BRAMBLETYE OLIVE II M053

BRACKENGRAE BEAU LAD
EZ LADY JANE 4L
ITEN'S JAMIE 13G

TRANGIE M390 BEAU AARON
GLEN INNES M343
GLEN INNES N323 NAVIGATOR
BRAMBLETYE GERALDINE III P094

She was bred from Dec. 15 - 18 to MCR Findon's Monarchy FM9340, the 2010 Star of Texas Grand Champion Bull, ultrasound preg checked for a September 2011 calf. Baxa was a reserve division champion at Houston in 2010. She is a daughter of PX Baxter, the sire of two National Champion Females. Baxa's dam, EZ Lady Jane 4L is a high GeneStar female and a top producer.



Lot 4

5 SUNSET VICKY 911W

Bred Fullblood Heifer

Birth Date: 6/10/09 H/P/S: Polled Color: Black Reg. #: FF10325 ID: 911W

Consignor: Effertz EZ Ranch

BRAMBLETYE TEQUILA
BAR J TEQUILA 6S39
01L

ATHANLEE HERMAN
GLEN INNES J306
RAD PILGRIM 01H
RAD ELLIE 01G

ALM WRANGLER 44H
SC VICTORIA S11 12J
ALM DOT 12J

BRAMBLETYE ADMIRAL TRA J222
BRAMBLETYE LITTLE ONE J223
TRA M206 MIDSHIPMAN
MUGGA MARNIE K L290

She is bred to Sigels Sunset Maximus FM7885, exposed from August 10 - Sept 9. This long sided daughter of SC Victoria, the extremely productive donor whose dam is a full sister to our EZ Magnum 72J herdsire, has a pedigree that is anchored by a who's who list of great Australian sires.



CRF Willa, 2011 National Champion Female. She is a sister to WMF Undercover, the service sire to Lots 2, 3 and 9.



6 EZ VELVET 16W

Birth Date: 5/19/09 H/P/S: Polled Color: Black Reg. #: FF9312 ID: EZ16W

Consignor: Effertz EZ Ranch

BAR J SPARKS 4P16
BAR J SULTAN 6S96
BAR J NADINE 9J32 3N57

EZ LISBON 29L
EZ LACEY 55T
EZ LADY LUCK 51N

BAR J PONDEROSA 0K13
BAR J TINA 8H3-0K48
BRAMBLETYE TEQUILA
BAR J NADINE 9J32

BRACKENGRAE BEAU LAD
EZ OLIVIA 15G
EZ MAGNUM 72J
LUCKY 7

She is due for a May 19 calf by EZ Titan 7T FM6146. Velvet is a fantastic daughter of the 2009 Houston Grand Champion Female. Her sire's dam produced the 2005 National Champion Female. The exciting news is she is due on her second birthday to Titan whose dam was the 2004 American Royal Grand Champion Female.



EZ Lacey 55T,
dam of Lot 6

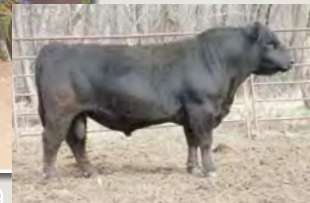

EZ Titan 7T, service sire

7 KBW ELLIE

Birth Date: 3/2/09 H/P/S: Polled Color: Black Reg. #: FF9461 ID: 2W

Consignor: K Bar W Ranches

KINTYRE DUNDEE
BCC DOC HOLLIDAY 04P
KINTYRE MELROSE ABBEY

COLOMBO PARK ZEFFIRELLI (AI)
DOUBLE J'S MISS 28T
MISS JET'S BRENTON 268K

TRANGIE M214 ROUSEABOUT
TRANGIE J303
BRAMBLETYE BOSUN II
TRANGIE K238

APPERTARRA RANDY
COLOMBO PARK VIOLETTA (ET)
ELIZA PARK BRENTON
BURRA OPAL

She is preg checked safe for a September 2011 calf by MCR Findon's Monarchy FM9340, the 2010 Star of Texas Grand Champion. Ellie is a daughter of Doc Holliday, the sire of champions. Her dam, Double J's Miss 28T is a three quarter sister to the only two time National Champion Fullblood Bull, Double J's The Brick.



Findon's Monarchy, service sire to Lot 7

8 XB DOVIE

Birth Date: 4/2/09 H/P/S: Polled Color: Black Reg. #: FF10338 ID: XBX3W

Consignor: Cletus Bissell

BR ABSOLUT 1L
JJ ATLAS 1S
BR WINNIE THE MOO 3K

BRAMBLETYE Q117 QUARTERMASTER
BAR J NADINE 9J33
BAR J NADINE 7G7

BELL BRAE BORIS
BR BOBBI JO 004H
BRAMBLETYE COMMANDER II M045
BR MINI MOUSE 002H

TRA M206 MIDSHIPMAN
TRANGIE J167 BRAMBLETYE FELICITY
GLEN INNES N323 NAVIGATOR
BRAMBLETYE GERALDINE II

She is bred to Kona Magic FM4572, due for a May 2011 calf. Her sire JJ Atlas is a full brother to JJ Rudy 1R, the 2006 and 2007 Reserve National Champion Bull that sold in 2007 at the National Sale for \$15,000. Her dam, Bar J Nadine 9J33 is from the same cow family that produced the 2005 National Champion Female.



Bar J Nadine 3N57, 2005 National Champion Female.
Her dam is a full sister to the dam of Lot 8.

9 EZ MISS TILDIE LEE 23L

Birth Date: 5/28/01 H/P/S: Polled Color: Black Reg. #: FF2717 ID: EZ 23L

Consignor: Pecan Creek Farm

BR BOSUN L006
NEVADA N060
GLEN INNES J389

NAVIGATOR N323
EZ MATILDA 06G
MUGGA ELLEN E315

TRANGIE J143
BR FELICITY J167
TRANGIE E087
GLEN INNES F338

TRANGE K231
GLEN INNES F326
TRANGIE C178
TRANGIE B075

She was AI bred to WMF Undercover FM 8963 with sexed heifer semen on February 10. Tildie Lee is the mother of the 2010 Star of Texas Grand Champion Female. Her dam was the #1 flush cow at EZ Ranch in the early years, producing 84 embryos by the time she was 2 years old... very prolific genetics.



PCF Tivo Lee, 2010 Star of Texas Grand Champion Female.
She is a daughter of Lot 9.

10 BRICKS CLASSY LADY 241W

Open Fullblood Heifer
Birth Date: 8/21/09 H/P/S: Polled Color: Black Reg. #: FF10982 ID: JJC241W

Consignor: Diamond J Ranch & Carousel Farms

COLOMBO PARK ZEFFIRELLI (AI) [APPERTARRA RANDY
DOUBLE J'S THE BRICK 281 [COLOMBO PARK VIOLETTA (ET)
MISS JET'S BRENTON 267K [ELIZA PARK BRENTON
[GLEN INNES N331

VITULUS YES YES YES [SANTA FE MAXIMILLION (ET)
DJR'S YES IM CLASSY 241T [WYZENBEEF LADY WARATAH
BAR J MIRACLE 7G9 2M 42 [BAR J PONDEROSA 0K13
[BAR J MIRACLE 7G9

Bricks Classy Lady is out of the 2008 Reserve National Champion Female and the two time National Champion Bull, The Brick. Classy Lady stood first in class and was Reserve Division Champion at the 2011 National Show. She is big, deep and soft bodied. Diamond J is willing to consider continuing to show her. She is ready to breed.



Lot 10

11 Alta Macie BIL 105W

Open Fullblood Heifer
Birth Date: 5/8/09 H/P/S: Polled Color: Black Reg. #: Pending ID: 105W

Consignor: Big Island Lowlines

VITULUS Y-R [GOAN MACQUARIE II
VITULUS AWESOME RED [GOAN JEWEL LADY
GOAN BLACK OPAL 5 [GOAN KURRAJONG
[GOAN BLACK OPAL 5

TITUS SCR 44J [BA KAPTAIN KNIGHTCRAWLER
ALTA MARIE BIL 5N [GLENFIDDICH JACQUIE
ALTA LOUISE BIL 5K [KOTINGA ROCKY
[KOTINGA SHEBA

Big Island has used their best black cows in their red Lowline breeding program. Macie is carrying the red/wild gene. Macie's dam was the 2008 Canadian National Champion Female and Macie was the Reserve Junior Champion Female at the 2010 Armstrong Fair and the 2010 Canadian National Show. She is open and ready to flush.



Alta Marie BIL 5N, Dam of Lot 11

12 XB MARY LOU

Open Fullblood Heifer
Birth Date: 7/26/09 H/P/S: Polled Color: Black Reg. #: FF10339 ID: XBX5W

Consignor: Cletus Bissell

BRAMBLETYE TRANSAM [ATHANLEE HERMAN
FAIRWYN'S RENO [BRAMBLETYE SEPTEMBER L503
BRAMB. FAIRWYN'S NATESA [BRACKENGRAE BEAU LAD
[BRAMBLETYE BRONWYN II

BRAMBLETYE Q117 QUARTERMASTER [TRA M206 MIDSHIPMAN
BAR J NADINE 9J33 [TRANGIE J167 BRAMBLETYE FELICITY
BAR J NADINE 7G7 [GLEN INNES N323 NAVIGATOR
[BRAMBLETYE GERALDINE II

She is a very nice heifer, ready to breed to the bull of your choice. Her sire, Fairwyn Reno is no stranger to the winner's circle. On the dam's side is the Bar J Nadine cow family, one of the building blocks of the Lowline industry. Her dam is a sister to the dam of the 2005 National Champion Female.

14 BNB Suzie Q 04W

Open Fullblood Heifer
Birth Date: 8/9/09 H/P/S: Polled Color: Black Reg. #: Pending ID: 04W

Consignor: Buddy Moriarity

EZ LISBON 29L [BEAU LAD
EZ TOP GUN 18T [EZ OLIVIA 15G
ALM LOUISA 13L [NEVADA N060
[BR ST LOUISE S208

EZ HOUDINI 22N [BR UNION PACIFIC U280
EZ THUMBKIN 39T [EZ MISS MOLLY BROWN 66J
BRONWYN 80H [ADMIRAL J222
[BR BRONWYN II M051

Check out this fancy August Top Gun heifer with Houdini and Bronwyn M051 on her bottom side.

13 BNB CRYSTAL O1W

Open Fullblood Heifer
Birth Date: 7/12/09 H/P/S: Polled Color: Black Reg. #: FF9804 ID: 01W

Consignor: Buddy Moriarity

EZ LISBON 29L [BRACKENGRAE BEAU LAD
EZ TOP GUN 18T [EZ OLIVIA 15G
ALM LOUISA 13L [NEVADA N060
[BRAMBLETYE ST. LOUISE S208

EZ LISBON 29L [BRACKENGRAE BEAU LAD
EZ JILLIAN 47T [EZ OLIVIA 15G
JMF JOSEPHINE 85H [BRAMBLETYE ADMIRAL TRA J222
[BRAMBLETYE BRONWYN II M051

This beautiful linebred Lisbon heifer has a pedigree stacked with great females. EZ Olivia 15G, Brambletye St. Louise (the mother of EZ Captain Jack 1X the current National Calf Champion) and M051, an anchor donor cow in the Brambletye herd in Australia.

15 XB NADINE 1X

Open Fullblood Heifer
Birth Date: 1/12/10 H/P/S: Polled Color: Black Reg. #: FF11651 ID: XB1X

Consignor: Cletus Bissell

BR ABSOLUT 1L [BELL BRAE BORIS
JJ ATLAS 1S [BR BOBBI JO 004H
BR WINNIE THE MOO 3K [BRAMBLETYE COMMANDER II M045
[BR MINI MOUSE 002H

BRAMBLETYE Q117 QUARTERMASTER [TRA M206 MIDSHIPMAN
BAR J NADINE 9J33 [TRANGIE J167 BRAMBLETYE FELICITY
BAR J NADINE 7G7 [GLEN INNES N323 NAVIGATOR
[BRAMBLETYE GERALDINE II

Nadine 1X is a sweet made Atlas yearling heifer whose maternal half sister produced the 2005 National Champion Female.

16 KBW Zelma

Birth Date: 4/4/10 H/P/S: Polled Color: Black Reg. #: Pending ID: 7X

Consignor: K Bar W Ranches

BEAU LAD
EZ LISBON 29L
EZ OLIVIA 15G

COLUMBO PARK ZEFFIRELLI
DOUBLE J'S MISS 28T
MISS JETS BRENTON 268K

BEAU AARON M390
GLEN INNES M343
GOAN MESSMATE P012
GLEN INNES E361
APPERTARRA RANDY
COLUMBO PARK VIOLETTA
ELIZA PARK BRENTON N001
BURRA OPAL

Zelma is a long, clean - lined daughter of the carcass superstar, EZ Lisbon 29L. Zelma's dam, Double J's Miss 28T is a top notch donor in our program and a three quarter sister to the two-time National Champion, Double J's The Brick.



Lot 16

17 XB HALEY 4X

Birth Date: 4/5/10 H/P/S: Polled Color: Black Reg. #: FF11653 ID: XB4X

Consignor: Cletus Bissell

BR ABSOLUT 1L
JJ ATLAS 1S
BR WINNIE THE MOO 3K

BRAMBLETYE TEQUILA
XB HALEY
BAR J NADINE 9J33

BELL BRAE BORIS
BR BOBBI JO 004H
BRAMBLETYE COMMANDER II M045
BR MINI MOUSE 002H
ATHANLEE HERMAN
GLEN INNES J306
BRAMBLETYE Q117 QUARTERMASTER
BAR J NADINE 7G7

Haley 4X is a sweet fronted Atlas April whose dam is a full sister in blood to the dam of the 2005 National Champion Female.

18 XB MUGGA HOUDINI 9X

Birth Date: 4/19/10 H/P/S: Polled Color: Black Reg. #: FF11650 ID: XB9X

Consignor: Cletus Bissell

BR ABSOLUT 1L
JJ ATLAS 1S
BR WINNIE THE MOO 3K

EZ PREMIER 62P
XB MUGGA HOUDINI
EZ MUGGA MAE 6R

BELL BRAE BORIS
BR BOBBI JO 004H
BRAMBLETYE COMMANDER II M045
BR MINI MOUSE 002H
EZ DURBIN 69J
JMF JOSEPHINE 85H
EZ HOUDINI 22N
ALM MID MUGGA 05J

Mugga Houdini 9X is sired by a full brother to the \$15,000 Rudy and her dam is sired by Larry and Kim Watkins herd bull EZ Premier. Her maternal granddam Mugga Mae 6R is one of the top daughters of Mid Mugga 05J - great cow family!

19 EZ PEACHES 26X

Birth Date: 5/10/10 H/P/S: Polled Color: Black Reg. #: FF11486 ID: EZ26X

Consignor: Effertz EZ Ranch

EZ MAGNUM 72J
EZ PETE 14P
ALM TAYLA 38J

DUNEIRA RAPHAEL
MISS JET'S RAPHAEL 274K
DUNEIRA RACHEL(ET)

TRA M206 MIDSHIPMAN
MUGGA MARNIE K L290
TRANGLIE M214 ROUSEABOUT
GLENFIDDICH AMY Q003
MUGGA MAJURA
GLEN INNES F326
ARDROSSAN PETER
TRANGLIE J201

Her pedigree is a who's who of leading Australian herdsires...Midshipman, Rouseabout, Mugga Majura, Ardrossan Peter and firmly anchored to the great foundation sires in the 4th generation...Captain Planet, Commodore II, Admiral J222 and Commander K162. She's ultra fancy, a true donor prospect in the making.



EZ Pete 14P, the sire of lot 19 and his dam 38J, pictured as an 11-year-old cow. Lots of longevity in this pedigree!



20 M3 Watkins Glen

Birth Date: 8/21/10 H/P/S: Polled Color: Black Reg. #: Pending ID: M3004X

Consignor: M3 Ranch

TEQUILA
M3 INTIMIDATOR 0035
ALM BESS 102H

LITTLE "E"
M3 DAYTONA 801U
LS DARLINGTON 101R

ATHANLEE HERMAN R007
GLEN INNES J306
ADMIRAL J222
BR TARA J534
EZ LEXUS 18L
EZ SCARLETT 50N
BJC JACKSON 020J
BJC KAHLUA 092K

This August heifer calf's pedigree is loaded with great Australian genetics including the red factor cow ALM Bess 102H.



EZ Lexus 18L, grandsire to Lot 20.



21 MCR SEXY PANTS

Birth Date: 3/3/09 H/P/S: Polled Color: Black Reg. #: FF9334 ID: MCR W906

Consignor: Ashley Mugnier

ATHANLEE HERMAN
BRAMBLETYE UNION PACIFIC
BRAMBLETYE TARA IV

BRAMBLETYE UTAH
EZ FANCY PANTS 12R
BRAMBLETYE W332

[MUGGA MAJURA
[TRANGIE J325
[TRA M206 MIDSHIPMAN
[GLEN INNES J534
[NEVADA N060
[BRAMBLETYE BRONWYN II
[BROKEN ARROW PANMURE (ET)
[BRAMBLETYE Q116

Selling a flush of Sexy Pants, the 2010 National Champion Female in the National Junior Show in Denver. This fancy, stylish heifer is very well bred and a flush mate to MCR Crazy Train. She is due to calve in March and will be ready to flush in May. The successful bidder will be able to use semen from any Muddy Creek sire at no charge. The flush will be done at Muddy Creek by their ET specialist Tim Zuban. Flush expense to be paid by the buyer. Guaranteed a successful flush of 4 freezable embryos.



Lot 21



Jamberoo, Sire of Lot 22A embryos



Isadora, Dam of Lot 22A embryos



Neron, the sire of Lot 22B embryos



Nardia, dam of Lot 22B embryos

22A 4 Embryos

Consignor: Ausamerica Alliance

ARDROSSAN NERON
ARDROSSAN JAMBEROO
ARDROSSAN NARDIA

EUNGELLA TRENTHAM
ARDROSSAN ISADORA
BROKEN ARROW NERA

[BROKEN ARROW NERO
[ARDROSSAN DELVENE
[MINIKIN QUINTUS
[ARDROSSAN CARLA
[ELIZA PARK BRENTON
[MUGGA MORAY
[TRANGIE M249
[TRANGIE M235

This mating of Jamberoo and Isadora marries the genetics of a very feminine cow, a daughter of Ardrossan's cow Nera, who has produced prolifically high growth rate bulls, and Jamberoo, who has been proven in the show ring as well as in the commercial area of beef production. Selling 4 embryos.

22B 4 Embryos

Consignor: Ausamerica Alliance

BROKEN ARROW NERO
ARDROSSAN NERON
ARDROSSAN DELVENE

MINIKIN QUITUS
ARDROSSAN NARDIA
ARDROSSAN CARLA

[TRANGIE K121
[BROKEN ARROW OPAL NERA
[MINIKIN QUINTUS
[GLEN INNES E367
[TRANGIE J037
[TRANGIE L232
[BR JAMES BOND L007
[GLEN INNES J330

This mating of Nardia and Neron will produce full siblings to Jamberoo. Nardia is a daughter of Ardrossan Carla, whose embryos brought \$2000 each at the 2011 National Sale. Neron has sired champions in the US including EZ Update. Following the National Sale this year, these genetics have been much sought after by breeders via private treaty. Selling 4 embryos.



23A 5 Embryos

Consignor: **K Bar W Ranches**

COLUMBO PARK ZEFFIRELLI
DOUBLE J'S THE BRICK
 MISS JETS BRENTON 267K

ADMIRAL II L035
ALM GRACE 123H
 GERALDINE II

[APPERTARRA RANDY
 COLUMBO PARK VIOLETTA
 ELIZA PARK BRENTON
 GLEN INNES N331

[ADMIRAL J222
 GERALDINE J358
 ADMIRAL J222
 GERALDINE J358

Double J's The Brick continues to impress, providing powerful, easy fleshing offspring that can move out. Grace is a foundation female, stemming from the superb Geraldine cow family. She is an ultra-productive donor and a heavy milking, attentive mother. K Bar W has sold 4 Grace daughters in the last 4 months that averaged \$6375. Selling 5 embryos.



The Brick, sire of the Lots 23A and 23B embryos

23B 3 Embryos

Consignor: **K Bar W Ranches**

COLUMBO PARK ZEFFIRELLI
DOUBLE J'S THE BRICK
 MISS JETS BRENTON 267K

VITULUS YES YES YES
MISS DOUBLE J 22T
 BAR J MIRACLE 7G9 2M42

[APPERTARRA RANDY
 COLUMBO PARK VIOLETTA
 ELIZA PARK BRENTON
 GLEN INNES N331

[SANTA FE MAXIMILLIAN
 WYZENBEEF LADY WARATAH
 BAR J PONDEROSA OK13
 BAR J MIRACLE 7G9

We were early believers in both The Brick and Vitulus Yes Yes Yes sired females. Blending the two lines has provided consistently superior results, with KBW Spartan a prime example. 22T is a full sister to both the 2008 National Champion and Reserve National Champion Females. Here is a fantastic opportunity. Selling 3 embryos.



KBW Spartan, full brother to the Lot 23B embryos

24 4 Embryos

Consignor: **Flying J & L Ranch**

BROKEN ARROW NERO
ARDROSSAN NERON
 ARDROSSAN DELVENE

LTL DILLON
LTL CIMMARRON
 LORNA

[TRANGIE K121
 BROKEN ARROW OPAL
 MINIKIN QUINTUS
 GLEN INNES E367

[NEVADA N060
 BAR J NELLIE 7G1
 COMMANDER II M045
 WL WENDY 34H

LTL Cimmarron is an exceptional daughter of the National Champion LTL Dillon. She is Flying J & L's foundation cow and their top flush cow, producing double-digit embryos every flush. She is a correct, long bodied cow that weighs 1003#. A Dillon daughter was the high selling female at the 2009 Get Back to Grass Sale. These embryos will be the only offering of this cross. Selling 4 grade 1 embryos stored at Bovine Elite in College Station, TX.



LTL Cimmarron, dam of the Lot 24 embryos

25 XB Gwen

Birth Date: 3/15/09 H/P/S: Polled Color: Black Reg. #: Pending ID: **XBX1**

Consignor: **Clete Bissell**

UNKNOWN LOWLINE BULL

EZ HOUDINI 22N
EZ MUGGA MAE 6R
ALM MID MUGGA 05J

UNION PACIFIC U280
EZ MISS MOLLY BROWN 66J
MIDSHIPMAN M206
MUGGA PETULA 2ND

She is bred to Kona Magic FM4572 from July 1 - September 1. She is registered as a halfblood but is probably a fullblood. Her mother is Mugga Mae 6R and her sire is one of the fullblood bulls that we slaughtered before we realized he had sired this calf.



EZ Mugga Mae 6R, the fullblood dam of Lot 25.

26 EBC ROSSBERG 712W

Bred Halfblood Heifer

Birth Date: 5/3/09 H/P/S: Polled Color: Black Reg. #: XF10145 ID: **EBC712W**

Consignor: **Schmit Farms**

ARDROSSAN NERON
ARDROSSAN JAMBEROO
ARDROSSAN NARDIA (ET) (AI)

BROKEN ARROW NERO
ARDROSSAN DELVENE
MINIKIN QUINTUS
ARDROSSAN CARLA

SP DAM 712

Schmit Farms is selling an excellent group of 5 bred halfblood heifers, all sired by Jamberoo. They are all black heifers and all carry a red gene from their Rossberg Shorthorn dams. They are bred to Vitulus Branded Red or his son The Fireman. Lot 26 is bred to Vitulus Branded Red FM5429.

Lot 27:

EBC Rossbert 702W XF10125 born 5/5/2009. Bred to Vitulus Branded Red FM5429.

Lot 28:

EBC Rossberg 703W XF10128 born 5/6/2009. Bred to Vitulus Branded Red FM5429.

Lot 29:

EBC Rossberg 705W XF10132 born 5/7/2009. Bred to Vitulus Branded Red FM5429.

Lot 30:

EBC Rossberg 710W XF10141 born 5/8/2009. Bred to RLL The Fireman XM9791, a red 3/4 bull sired by Branded Red.



RLL The Fireman, service sire to Lot 30. He is sired by Vitulus Branded Red.

31 Miss FLJ Trouble 18

Open Halfblood Heifer

Birth Date: 2/23/10 H/P/S: Polled Color: Black Reg. #: Pending ID: **18**

Consignor: **Flying J & L Ranch**

LTL DILLON
LTL PEYTON
MISS JETS RAPHAEL 258K

NEVADA N060
BAR J NELLIE 7G1
DUNEIRA RAPHAEL
DUNEIRA RACHEL

CA 485 GERT
SHOW GIRL GERT
URBANOSKY 5-25 GERT

WENDT ALL STAR 5876 GERT
2S RANCH 688 GERT
POLLED PERFECTION GERT
GERT BRITTANY

This big bodied, beefy black yearling heifer carries the red gene and is out of a good registered Santa Gertrudis female, perfectly adapted to this environment.



Lot 31

32 TXS LUCINDA

Open Halfblood Heifer

Birth Date: 3/30/10 H/P/S: Polled Color: BWF Reg. #: XF10935 ID: **TXSX2**

Consignor: **Tex-Cess Lowlines**

ALM LONESTAR 55J
PCF RIBEYE
JOJO WF

BRAMBLETYE Q117 QUARTERMASTER
BRAMBLETYE Q131
TEXAS
SARA PLAIN AND SMALL

MINI HEREFORD DAM

Here is a great looking black baldie halfblood heifer that is out of the lot 40 Miniature Hereford cow. Her sire, PCF Ribeye, sired the 2010 Star of Texas Champion Percentage Junior Bull Calf, Jo Jo Star.

33 NELL'S REBEL 203

Open Purebred Heifer

Birth Date: 3/29/10 H/P/S: Polled Color: Black Reg. #: PF10871 ID: **203X**

Consignor: **Rocking Lowlines**

BJC JACKSON 020J
LS COMMANDER JACK 112T
BJC KAHLUA 092K

BRAMBLETYE Q117 QUARTERMASTER
BJC AGNES 212G
BRAMBLETYE COMMANDER BLIGH N076
BJC INNES 030H

BC JACKPOT
REBEL NELL 126
EZ MISS PACIFIC 347N

BJC JACKSON 020J
BJC KAHLUA 092K
BRAMBLETYE UNION PACIFIC
EZ MS QUARTERMSTR 122K

This 15/16 (93.75%) purebred Lowline heifer is double bred to BJC Jackson with a strong influence of the highly maternal Commander Bligh N076 breeding.

34 Alta Glenna PAG 14X

Open Halfblood Heifer

Birth Date: 4/11/10 H/P/S: Polled Color: Black Reg. #: Pending ID: 14X

Consignor: Big Island Lowlines

ZEUS SCR 47J
ALTA OZ BIL 9R
ALTA TASHA BIL 9K

TRANGIE M214
GLENFIDDICH AMY 1090
KOTINGA ROCKY
KOTINGA GINGER

COMMERCIAL



Alta Oz, sire of Lots 34 and 35

Glenna is a flashy heifer with all kinds of future. Her sire, Alta Oz, is a full brother to Alta Wild Card BIL 14T, the sire of the 2011 National Champion Percentage Female and Prospect Steer. Alta Oz sired the 2010 Canadian National Reserve Champion Percentage Female and Champion Percentage Bull.

35 Alta Ruby PAG 11X

Open Halfblood Heifer

Birth Date: 4/19/10 H/P/S: Polled Color: Black Reg. #: Pending ID: 11X

Consignor: Big Island Lowlines

ZEUS SCR 47J
ALTA OZ BIL 9R
ALTA TASHA BIL 9K

TRANGIE M214
GLENFIDDICH AMY 1090
KOTINGA ROCKY
KOTINGA GINGER

COMMERCIAL

Ruby is a big ribbed, powerful heifer with lots of style and quality. She is a half sister to lot 34 and out of the Alta Oz bull, a sire of champions himself and full brother to Alta Wild Card, the sire of the Percentage Champion Female and Prospect steer at Denver this year.

36 MRG KIM 81X

Open Halfblood Heifer

Birth Date: 8/22/10 H/P/S: Polled Color: BWF Reg. #: XF11901 ID: MRG81X

Consignor: Sigel Sunset Ranch

BRAMBLETYE TEQUILA
BAR J TEQUILA 6S39
01L

ATHANLEE HERMAN
GLEN INNES J306
RAD PILGRIM 01H
RAD ELLIE 01G

SIGEL SM DAM 3

Here's a clean fronted August heifer calf from a Simmental base. She should make a great cow with strong maternal traits.

37 MRG REV UP

Open Purebred Heifer

Birth Date: 4/15/10 H/P/S: Polled Color: Black Reg. #: PF11904 ID: MRG9X

Consignor: Sigel Sunset Ranch

BRAMBLETYE TEQUILA
BAR J TEQUILA 6S39
01L

ATHANLEE HERMAN
GLEN INNES J306
RAD PILGRIM 01H
RAD ELLIE 01G

BAR J TEQUILA 4P11
MS TEQUILA
BAR J CASSY 36N

BRAMBLETYE TEQUILA
BAR J FLICKA 7G10
BAR J CASANOVA
ANGUS COW

This fancy April purebred is double bred to Bramblyte Tequila, the Australian National Champion that has sired so many American champions.



Lot 37

38 MRG CARMEN 10X

Open Halfblood Heifer

Birth Date: 7/24/10 H/P/S: Polled Color: B&W Reg. #: XF11897 ID: MRG10X

Consignor: Sigel Sunset Ranch

BRAMBLETYE TEQUILA
BAR J TEQUILA 6S39
01L

ATHANLEE HERMAN
GLEN INNES J306
RAD PILGRIM 01H
RAD ELLIE 01G

SIGEL BG DAM 3

Here's a Belted Galloway based halfblood by our good Tequila son.



Lot 38



39 LS Miss Grand Slam V457

Birth Date: 5/7/04 H/P/S: Horned Color: Reg. #: 43509980 ID: V457

Consignor: **Tim Jackson**

LS MT OAK 5340 MH
LS MADRONE MH
LS MISS GRAND MTR638

LS MT OAK 5118
LS MISS GRAND OAK 0457 MH
LS MISS GRAND MT 457

LS MT ROCK
LS MT PRINCESS 20
LS MT NUGGET 41
B MS ENTERPRISE 0238

LS MT ROCK
LS MS R MOUNTAIN 24
LS MT NUGGET 4
MISS LS MOUNTAIN 14

Miss Grand Slam is a registered Miniature Hereford cow bred on December 20 to DS Super Stacked FM8096, a nice made fullblood Lowline son of the 2007 Denver Champion, "Super Sonic" Mr. Dakota 602S. These Super Sonic calves are truly great with a world of volume and muscle and a beautiful profile.

40 LS Gretel 49T4

Birth Date: 4/27/04 H/P/S: Horned Color: Reg. #: 42509981 ID: 49T4

Consignor: **Tim Jackson**

LS MT OAK 7462
LS NEW LEAF 07T4
LS MISS PINE MT 7164

LS MT PRINCE 18
LS MISS PINE MT 6T94
B LADY EARNEST 92

LS MT ROCK
LS MT PRINCESS 462
LS MT PRINCE 18
LS MS R MOUNTAIN 14

LS MT NUGGET 13
LS MISS MT NUGGET 18
LS D MOUNTAIN 13
EA LADY BRITE 64

LS Gretel is a registered Miniature Hereford and dam of the Houston 2010 Percentage/Purebred Junior Bull Calf, TXS JoJo Star. She is bred to DS Super Stacked, the nice made son of the great 2007 Denver Grand Champion, Super Sonic (Mr. Dakota 602S). She throws great looking show quality black baldie calves – a daughter sells as lot 32.

41 M3 RICKY BOBBY 026T

Birth Date: 7/13/07 H/P/S: Polled Color: Black Reg. #: FM7476 ID: M3026T

Consignor: **M3 Ranch**

ALM CLOUT 27H
SIR BLACKIE
K.C.

EZ MAGNUM 72J
EZ SCARLETT 50N
EZ SCARLETT 018K

BRAMBLETYE ADMIRAL TRA J222
BRAMBLETYE AGNESS II
BRAMBLETYE Q117 QUARTERMASTER
8K231

TRA M206 MIDSHIPMAN
MUGGA MARNIE K L290
BRAMBLETYE COMMANDER BLIGH N076
ALM TARELLA 33H

This bull's dam is a sister to the 2006 National Champion female and his sire is a powerful son of Clout, who is featured on the Lowline website.

42 AEP DAK

Birth Date: 11/20/07 H/P/S: Polled Color: Black Reg. #: FM7228 ID: T02 AEP

Consignor: **Pecan Creek Farm**

GLEN INNES N323 NAVIGATOR
DAKOTA
BRAMBLETYE GERALDINE III

SCR DOMINATOR
LTL MEEKER
MISS MAE

TRANGIE K231
GLEN INNES F326
TRANGIE M203
GLEN INNES GERALDINE J358

TRANGIE M214 ROUSEABOUT
CASUARINA ADELINE TRA L223
WL BOBO 30G
WL APRIL 334H

This long three year old bull has been grown completely on grass, and has had some grain since the 1st of February. His dam is sired by the Rouseabout son, SCR Dominator. He is ready for heavy service.

43 EBC PAY DAY 22U

Birth Date: 3/15/08 H/P/S: Polled Color: Black Reg. #: FM7387 ID: EBC22U

Consignor: **Schmit Farms**

ATHANLEE HERMAN
BRAMBLETYE TRANSAM
BRAMBLETYE SEPTEMBER L503

BRAMBLETYE Q117 QUARTERMASTER
FAIRWYN'S LEVONA
BRAMBLETYE AMICABLE J152

MUGGA MAJURA
TRANGIE J325
TRANGIE H322
TRANGIE C201

TRA M206 MIDSHIPMAN
TRANGIE J167 BRAMBLETYE FELICITY
TRANGIE F069
TRANGIE F153

Here is a coming 3 year old that is out of a great cow. He will surely sire some outstanding and valuable halfblood calves if used on quality females. He carries a pedigree to make him a top notch herdsire for a fullblood or purebred Lowline herd as well.

44 EBC PAYROLL 201U

Birth Date: 3/23/08 H/P/S: Polled Color: Black Reg. #: FM7390 ID: EBC201U

Consignor: **Schmit Farms**

ATHANLEE HERMAN
BRAMBLETYE TRANSAM
BRAMBLETYE SEPTEMBER L503

BRAMBLETYE Q117 QUARTERMASTER
FAIRWYN'S LEVONA
BRAMBLETYE AMICABLE J152

MUGGA MAJURA
TRANGIE J325
TRANGIE H322
TRANGIE C201

TRA M206 MIDSHIPMAN
TRANGIE J167 BRAMBLETYE FELICITY
TRANGIE F069
TRANGIE F153

A flush mate to lot 43 - great bloodlines!

45 AUSMERICA WILKINTIE W005

Birth Date: 3/12/09 H/P/S: Polled Color: Black Reg. #: FM9996 ID: W005 AAL

Consignor: **Ausamerica Alliance**

APPERTARRA RANDY
COLOMBO PARK ZEFFIRELLI (AI)
COLOMBO PARK VIOLETTA (ET)

MINIKIN QUINTUS
ARDROSSAN NARDIA (ET) (AI)
ARDROSSAN CARLA

MUGGA MAJURA
TRANGIE J117
COLOMBO PARK TANNHAUSER
MUGGA SABRINA

TRANGIE J037
TRANGIE L232
BRAMBLETYE JAMES BOND L007
GLEN INNES J330

Here's a two year old Zeffirelli son out of our great Nardia cow, Jamberoo's mother. He should have great DNA markers for tenderness and marbling.

46 GTL WYLIE W08

Birth Date: 3/18/09 H/P/S: Polled Color: Black Reg. #: FM9954 ID: W08 GTL

Consignor: **Ausamerica Alliance**

ARDROSSAN NERON
ARDROSSAN JAMBEROO
ARDROSSAN NARDIA (ET) (AI)

WILDE'S BRENTON 51
WILDE'S MORAY 41
WILDE'S MORAY 01

BROKEN ARROW NERO
ARDROSSAN DELVENE
MINIKIN QUINTUS
ARDROSSAN CARLA

ELIZA PARK BRENTON
MUGGA MORAY
ELIZA PARK BRENTON
MUGGA MORAY

What a nice two year old Jamberoo son out of our linebred Brenton female.



47 GTL WAYLON W09

Fullblood Bull

Birth Date: 3/29/09 H/P/S: Polled Color: Black Reg. #: FM9956 ID: W09 GTL

Consignor: Schmit Farms

ARDROSSAN NERON
ARDROSSAN JAMBEROO
ARDROSSAN NARDIA (ET) (AI)

[BROKEN ARROW NERO
[ARDROSSAN DELVENE
[MINIKIN QUINTUS
[ARDROSSAN CARLA

WILDE'S BRENTON 51
WILDE'S MORAY 41
WILDE'S MORAY 01

[ELIZA PARK BRENTON
[MUGGA MORAY
[ELIZA PARK BRENTON
[MUGGA MORAY

He's a flushmate to lot 46, a long bodied two year old ready for heavy service. Jamberoo's granddam Ardrossan Carla is also the granddam of Findon Royale.



Jamberoo, Sire of Lot 47

48 BNB SHOT GUN 02W

Fullblood Bull

Birth Date: 7/23/09 H/P/S: Polled Color: Black Reg. #: FM9803 ID: 02W

Consignor: Buddy Moriarity

EZ LISBON 29L
EZ TOP GUN 18T
ALM LOUISA 13L

[BRACKENGRAE BEAU LAD
[EZ OLIVIA 15G
[NEVADA N060
[BRAMBLETYE ST. LOUISE

EZ HOUDINI 22N
EZ ELLIE 50T
BRONWYN LRL 80H

[BRAMBLETYE UNION PACIFIC
[EZ MISS MOLLY BROWN 66J
[BRAMBLETYE ADMIRAL TRA J222
[BRAMBLETYE BRONWYN II

Here's a young, long yearling Lisbon grandson from a super cow family. He should produce some awesome calves.

49 BNB BIG BOY 03W

Fullblood Bull

Birth Date: 8/9/09 H/P/S: Polled Color: Black Reg. #: FM9802 ID: 03W

Consignor: Buddy Moriarity

EZ LISBON 29L
EZ TOP GUN 18T
ALM LOUISA 13L

[BRACKENGRAE BEAU LAD
[EZ OLIVIA 15G
[NEVADA N060
[BRAMBLETYE ST. LOUISE

BAR J SPARKS 4P16
EZ SPARKLE 26T
BRAMBLETYE PERFECTION W334

[BAR J PONDEROSA 0K13
[BAR J TINA 8H3-0K48
[BROKEN ARROW PANMURE (ET)
[BRAMBLETYE PERFECTION VI

Big Boy is a long yearling Top Gun son out of a great Sparks daughter.

50 DON JULIO 917W

Fullblood Bull

Birth Date: 9/29/09 H/P/S: Polled Color: Black Reg. #: FM10322 ID: 917W

Consignor: Sigel Sunset Ranch

BRAMBLETYE TEQUILA
BAR J TEQUILA 6S39
01L

[ATHANLEE HERMAN
[GLEN INNES J306
[RAD PILGRIM 01H
[RAD ELLIE 01G

ALM WRANGLER 44H
SC VICTORIA S11 12J
ALM DOT 12J

[BRAMBLETYE ADMIRAL TRA J222
[BRAMBLETYE LITTLE ONE J223
[TRA M206 MIDSHIPMAN
[MUGGA MARNIE K L290

Check out his DNA!! He has exceptional MMI marbling (34.32) and tenderness (-2.00) scores. Don Julio was a Division Champion at the Iowa State Fair, Reserve Grand Champion Bull at the World Beef Expo and a Division Champion at the National Show.



Lot 50

51 MRG BLACK JACK

Fullblood Bull

Birth Date: 5/8/10 H/P/S: Polled Color: Black Reg. #: FM11912 ID: MRG15X

Consignor: Sigel Sunset Ranch

COLOMBO PARK TANNHAUSER
YARRA RANGES JACKAROO
MONTE ALLEGRO ZELMA

[THE GLEBE WOODSTOCK
[AVONSLEIGH JEWEL
[MONTE ALLEGRO DA VINCI
[TERREBONNE VICTORIA

ALM WRANGLER 44H
SC VICTORIA S11 12J
ALM DOT 12J

[BRAMBLETYE ADMIRAL TRA J222
[BRAMBLETYE LITTLE ONE J223
[TRA M206 MIDSHIPMAN
[MUGGA MARNIE K L290

Black Jack is a growthy May fullblood bull calf with quite a future. He's a brother to the reigning National Bull Calf Champion, EZ Captain Jack 1X.



Yarra Ranges Jackaroo, Sire of Lot 51



52 Alta Legend BIL 132X

Fullblood Bull

Birth Date: 5/9/10 H/P/S: Polled Color: Red Reg. #: Pending ID: 132X

Consignor: Big Island Lowlines

VITULUS AWESOME RED
LAZY G RED SKYE
MURRUMBONG LGL RED TULIP

VITULUS Y-R
GOAN BLACK OPAL 5
GOAN WANDOO II
GOAN BLACK OPAL

VITULUS AWESOME RED
ALTA ABIGAIL BIL 32U
MISS SUN CREEK AZTEK

VITULUS Y-R
GOAN BLACK OPAL 5
BA KAPTAIN KNIGHTCRAWLER
GLEN FIDDICH AMY

This red fullblood bull was Bull Calf Champion at the 2010 Canadian National Show. His mother was Reserve Champion Female at the same show with Legend at her side. Legend is a double bred Awesome Red bull that goes back to one of our best footed and best uddered black cows. He has a big future. Big Island would like to retain a semen interest on this young super star. Check the supplement sheet at www.auctioneffertz.com for a new photo of this exciting herdsire prospect.



Lot 52

53 M3 Smoke 003X

Fullblood Bull

Birth Date: 8/15/10 H/P/S: Polled Color: Black Reg. #: Pending ID: 003X

Consignor: M3 Ranch

TEQUILA
M3 INTIMIDATOR 0035
ALM BESS 102H

ATHANLEE HERMAN R007
GLEN INNES J306
ADMIRAL J222
BR TARA

LITTLE "E"
M3 TALLADEGA 804U
MA MISTY MORN 43S

EZ LEXUS 18L
EZ SCARLETT 50N
FAIRWYNS LOW BEAU 204M
MISTY MAID 13P

A nice bull calf tracing back to a rare fullblood Low Beau daughter!

54 XB KIMBER 8X

Fullblood Bull

Birth Date: 4/16/10 H/P/S: Polled Color: Black Reg. #: FM11656 ID: XB8X

Consignor: Cletus Bissell

BR ABSOLUT 1L
JJ ATLAS 1S
BR WINNIE THE MOO 3K

BELL BRAE BORIS
BR BOBBI JO 004H
BRAMBLETYE COMMANDER II M045
BR MINI MOUSE 002H

ARDROSSAN NERON
XB KIMBER
BAR J NADINE 9J33

BROKEN ARROW NERO
ARDROSSAN DELVENE
BRAMBLETYE Q117 QUARTERMASTER
BAR J NADINE 7G7

Here's a nice young fullblood prospect with Neron and Nadine on the dam's side.

55 EBC MR. RED HOT BLUEY 24U

Halfblood Bull

Birth Date: 3/18/08 H/P/S: Polled Color: Red Reg. #: XM8687 ID: EBC24U

Consignor: Schmit Farms

GOAN WANDOO II
MURRUMBONG LGL BLUEY
GOAN BLACK OPAL

GLEN INNES N249
GOAN WATTLE III
TRANGIE M377
TRANGIE L109

RED ANGUS COW

Red Hot Bluey is a red halfblood from a top Red Angus donor cow.



Bluey, sire of Lot 55

56 RLL LOW MAX 8350 OF EII

Halfblood Bull

Birth Date: 3/23/08 H/P/S: Polled Color: Black Reg. #: XM7984 ID: RLL8350

Consignor: Schmit Farms

BRAMBLETYE TEQUILA
FAIRWYN'S MACHINE
BRAMB. FAIRWYN'S NATESA

ATHANLEE HERMAN
GLEN INNES J306
BRACKENGRAE BEAU LAD
BRAMBLETYE BRONWYN II

BLACK MAXIMIZER COW

Check out this stout made halfblood Machine son.



Fairwyn's Machine, sire of Lot 56



57 GTL Wonderboy W915

Halfblood Bull

Birth Date: 4/6/09 H/P/S: Polled Color: Black Reg. #: Pending ID: W915

Consignor: Ausamerican Alliance

ARDROSSAN NERON
ARDROSSAN JAMBEROO
ARDROSSAN NARDIA

MINIKIN QUINTUS
ARDROSSAN CARLA
BROKEN ARROW NERON
ARDROSSAN DELVENE

ANGUS X

Ausamerican Lowlines is bringing you three half brothers all sired by Jamberoo. All are black halfblood bulls out of Angus cross dams. Lot 57 had a BW: 68#.

Lot 58:

GTL Wonderboy 2 W903 born 4/17/09, BW: 78#.

Lot 59:

GTL Wonderboy 3 W903 born 8/15/09, BW: 65#.

60 LS BLACK JACK 143X

Purebred Bull

Birth Date: 1/7/10 H/P/S: Polled Color: Black Reg. #: PM10470 ID: LS143X

Consignor: Angel Wings Lowlines

BRAMBLETYE Q117 QUARTERMASTER
BJC JACKSON 020J
BJC AGNES 212G

TRA M206 MIDSHIPMAN
TRANGIE J167 BRAMBLETYE FELICITY
GOAN MESSMATE P012
GLEN INNES E361

OAK PAYCHECK 22H
CHECKMATE
BAR J COMMA 8H13

BRAMBLETYE ADMIRAL TRA J222
BRAMBLETYE MISTLETOE II
BRAMBLETYE COMMANDER II M045
ANGUS COW

Black Jack is a nice made purebred bull with vintage Australian genetics in his pedigree - sires and dams, he has a collection of the best in his background.



Lot 60

61 M3 10

Halfblood Bull

Birth Date: 7/19/10 H/P/S: Polled Color: Black Reg. #: Pending ID: M3002X

Consignor: M3 Ranch

SIR BLACKIE
M3 RICKY BOBBY 026T
EZ SCARLETT 50N

ALM CLOUT 27H
K.C.
EZ MAGNUM 72J
EZ SCARLETT 018K

JJN MR EPINAL
LMS FANCY GIRL MAINE ANJOU
JJN MISS 694K

FCC EPINAL 240C
MISS BLACK S BILT 104A
FCC EPIAL 240C
UNREGISTERED DAM

Here is a young halfblood Lowline bull out of a registered Maine Anjou cow - lots of potential here.



Look at what

Lowlines

can do for you!

Use Lowline genetics for ease of calving on first calf heifers and to reduce mature cow size while increasing muscle, carcass yield and quality. Lowlines are perfect for forage based production systems.





Sale Manager & Auctioneer
Auction Effertz, Ltd.

Your Market Masters • NEIL & JAN EFFERTZ
effertz@bektel.com • 17350 Hwy. 1804 N. • Bismarck, ND 58503
Ph: 701-223-5202 • Fax: 701-223-5458 • Cell: 701-471-0153
www.auctioneffertz.com

PRESORTED
STANDARD
US POSTAGE
PAID
BISMARCK, ND
PERMIT #256

CHANGE SERVICE REQUESTED

★ *Star of* **TEXAS** *Lowline Sale* ★

Friday, March 18, 2011

3 p.m. • Austin, Texas

Star of Texas Lowline Show • Thurs., March 17 • 9 a.m.

Offering **61** Lots

Fullblood and Percentage Females
Fullblood and Percentage Bulls
Top Embryos and an exciting flush!

