

# JACOBSON RED ANGUS

Quality Genetics ... Common-Sense Cattle!



FIRST ANNUAL BULL SALE

**Monday, MARCH 31, 2014**

1 p.m. Central Time

Central Livestock • West Fargo, North Dakota





**WELCOME**

# JACOBSON RED ANGUS

## Quality Genetics ... Common-Sense Cattle!

Welcome to our First Annual Jacobson Red Angus Bull Sale! After 19 years of selling private treaty bulls to our customers – it's time to bring them to all of you. What a time to be in the cattle business ... the rewards are being felt for those of us that have hung in there and didn't mind getting our boots dirty!



*Gary, Val and grandkids*

Red Angus has become the breed of choice to rebuild the nation's cow herd with females demanding premiums all across the country. At Jacobson Red Angus our goal has been, and continues to be, to build a "Cow Herd" – built on maternal traits, with udders, disposition, and sound structure are our key selection criteria. We have built cattle that will work in our environment first, and then we have let the numbers fall where they may. We feel Red Angus is the calving ease breed of choice for today's cowman.

For the past 11 years now, our registered cows have been summered on the Oxley Hereford Ranch, and we are very thankful to have that relationship with their ranch manager, Bob Schafer. It is a large native grass ranch where we have been able to treat our cows as commercial cows – with no special treatment. The calves receive NO CREEP. They are weaned across the fence, run on grass 3 to 4 weeks, and allowed to make "guts" to handle the high roughage ration we feed them in our bull test facility back at the home place. We make no excuses for our cattle, but as many already know, we are having one of those 'tough' winters. The bulls are in perfect shape but they are not fat. As always, we stand behind our bulls a 100%.

Val and I feel blessed with all the people we have met and the friendships we have made being involved with this great breed. I have been fortunate enough to serve in our state association as well as currently serving on the Red Angus Association of America Board of Directors.

We look forward to seeing familiar, as well as new faces at our first annual bull sale. Please come join us Sunday night, March 30, for dinner and a discussion about the new Red Angus Choice+ premium grid with Tyson. Then again Monday, March 31, at the Central Livestock Association in West Fargo for the auction... lunch will be served!

Thanks,

Gary "Jake" and Val



*Grandsons shoveling out feed bunks*



# SALE INFORMATION

## JACOBSON RED ANGUS ANNUAL BULL SALE

### Monday, March 31, 2014 • 1 p.m. CDT

Central Livestock • West Fargo, North Dakota

#### DIRECTIONS:

Exit 343 off I-94, 2 miles east, ½ mile north, turn at Stockmen's Supply, to Central Livestock, West Fargo, North Dakota  
851 Arena Road, West Fargo, North Dakota

#### SALE DAY PHONES:

Gary Jacobson ..... (701) 361-3189  
Seth Leachman..... (406) 591-5651  
Central Livestock..... (701) 282-0682

#### AUCTIONEER:

Seth Weishaar ..... (605) 210-1124

#### RINGMEN:

Seth Leachman, Sales Manager ..... (406) 591-5651  
Steve Koester, Special Assignment..... (701) 400-1611  
Kris Peterson, Cattle Business Weekly ..... (701) 339-0305  
Kirby Goettsch, Farm & Ranch Guide..... (605) 380-3939  
Bill Schermer, Midwest Marketer..... (641) 425-2641

#### RED ANGUS ASSOCIATION OF AMERICA:

Myron Edelman..... (307) 351-6032

#### SALE TERMS:

Sale will follow the terms underlined in the back of the catalog outlined by the Red Angus Association of America.

#### SALE ORDER:

Cattle will sell in catalog order unless otherwise specified.

#### INSURANCE:

For Mortality or Lack of Performance Insurance, contact Kathy LaScala at 913-486-7184 or katelascala@gmail.com.

#### HEALTH:

All sale animals come with complete health testing

#### SALE HEADQUARTERS:

Best Western Kelly Inn & Suites..... (701) 282-4183  
1767 44th St, Fargo, ND 58103

#### INTERNET BROADCASTING:

Complete sale videos & lot previews available online at:  
www.DV Auction.com. Please register to bid prior to the sale.

This sale will be broadcast live on the internet.



#### SCHEDULE OF EVENTS:

##### Sunday, March 30

Cattle available for viewing all day.

##### Monday, March 31

1:00 p.m. CDT - SALE BEGINS

Lunch will be served at 12:00 p.m.

#### LIVESTOCK TRANSPORTATION:

Complimentary delivery to locations within 300 miles of the ranch, \$50 discount off the purchase of any bull loaded out on sale day or within 3 days. Bulls delivered at cost 301 miles up to 1000 miles. Volume purchases 10 head or more are delivered for free!

#### TRAVEL

Hector International Airport..... (701) 241-8186

#### CATALOG:

Cow Camp Promotions, Tracey Koester ..... (701) 475-2736



## JACOBSON RED ANGUS



Gary & Val Jacobson  
28280 75th Ave N. • Hitterdal, MN 56552  
Phone & Fax: 218-962-3360 • Cell: 701-361-3189  
gjrangus@feltontel.net • gjrangus@hotmail.com  
www.jacobsonredangus.com



# SALE INFORMATION

Reaching the World's **LARGEST** Buyer Base!



*Market Your Cattle The Superior Way!*



**CLINT BERRY**

417-844-1009

- 15-Plus Years Marketing Red Angus
- Specializing in Replacement Females
- Custom Seedstock Procurement

www.superiorlivestock.com



**Buy a Bull – We'll Buy Your Tags!**

If you purchase a bull from us, we will purchase one bag of FCCP or Allied Access tags per bull for you.

All you need to do is call the Red Angus Marketing Department, answer a few management questions, and enroll your calf crop for free. Then start reaping the premiums through Red Angus' marketing programs!



Feeder Calf Certification Program (FCCP) "yellow tags" are for bull customers using **ONLY** Red Angus bulls. FCCP cattle are accepted into the Choice+ Grid and Pro-Cow Program. Cattle enrolled in FCCP are USDA genetic, source and age verified.

Allied Access "green tags" verify source and age for bull customers utilizing halfblood bulls in their planned crossbreeding program.



**RedAngus.org • (940) 387-3502**

**Watch & bid online for FREE at**

**DVAuction**  
Broadcasting Real-Time Auctions

**View the Auction Live!  
Bid Online... you're ringside right at your desk!**

Buying online is as easy as 1, 2, 3...

1. Create an account at [www.dvauction.com](http://www.dvauction.com) under the "register" tab
2. Apply for bidding approval by clicking on the "details" tab at least 24 hours prior to the auction-a DV representative will notify you once you have been approved
3. Tune in for the sale and make your purchases!

**High speed internet** is required for successful bidding-be sure to check the lag-time monitor in the top left corner to ensure real-time broadcasts.

**Proxy Bidding**-if you can't make time to watch the sale, register a proxy bid and let our system represent your bid while you're away. Look for the "proxy bid" tab on the auction listing, and fill in your maximum bids. We'll handle the rest!

**Having troubles?** During the auction, you can type a message to the operator at any time for assistance. Our full-time support team can also always be reached at (402) 474-5557.



**DVAuction**  
Broadcasting Real-Time Auctions

DVA Rep. Justin Dikoff (605) 290-0635 - email: [jdikoff@dvauction.com](mailto:jdikoff@dvauction.com)  
Please feel free to contact me with questions about the sale or to view the cattle for you.



# REFERENCE SIREs



**5L ADVANTAGE 3267-221Y**

**A**

## 5L ADVANTAGE 3267-221Y

REG. # 1450210 BD: 3/2/11 CAT: 1A 100%  
 BW: 92 ADJ. WW: 775 ADJ. YW: 1246 ADJ. IMF: 4.03 ADJ. REA: 12.8

CED	BW	WW	YW	Milk	TM	ME	HPG	CEM	Stay	Marb	YG	CW	REA	Fat
10	-1.4	66	103	21	54	-5	11	6	15	0.67	0.07	29	0.22	0.01
15%	50%	22%	24%	37%	16%	16%	33%	38%	6%	17%	65%	27%	35%	54%

BUF CRK LANCER R017  
**BUF CRK THE RIGHT KIND U199**  
 BUF CRK SHOSHONE R353

5L TRADITION 203-6145  
**5L ADINA 195-3267**  
 5L ADINA 2113-195

BECKTON LANCER F442 T  
 BUF CRK JULIET N036  
 BUF CRK JULIAN L080  
 BUF CRK SHOSHONI 6410

O C C LEGEND 616L  
 5L HAZEL 1821-203  
 5L WESTRN KING 454-2401  
 5L ADINA 518-2113



**5L INDEPENDENCE 560-298Y**

**B**

## 5L INDEPENDENCE 560-298Y

REG. # 1450309 BD: 3/16/11 CAT: 1A 100%  
 BW: 54 ADJ. WW: 651 ADJ. YW: 1225 ADJ. IMF: 4.43 ADJ. REA: 13.0

CED	BW	WW	YW	Milk	TM	ME	HPG	CEM	Stay	Marb	YG	CW	REA	Fat
18	-7.3	40	69	30	50	-5	14	13	17	1.01	-0.10	1	0.40	0.01
2%	3%	86%	78%	6%	33%	17%	11%	5%	2%	3%	14%	86%	17%	54%

BUF CRK LANCER R017  
**BUF CRK THE RIGHT KIND U199**  
 BUF CRK SHOSHONE R353

TC STOCKMAN 365  
**5L BLACK ADINA 525-560**  
 5L ADINA 293-525

BECKTON LANCER F442 T  
 BUF CRK JULIET N036  
 BUF CRK JULIAN L080  
 BUF CRK SHOSHONI 6410

TC STOCKMAN  
 TC PRIDE 0014  
 GLACIER LOGAN 210  
 5L ADINA 109-293



**JACOBSON BLAZIN ON 0057**

**C**

## JACOBSON BLAZIN ON 0057

REG. # 1370188 BD: 2/7/10 CAT: 1A 100%  
 BW: 77 ADJ. WW: 728 ADJ. YW: ADJ. IMF: 3.04 ADJ. REA: 14.1

CED	BW	WW	YW	Milk	TM	ME	HPG	CEM	Stay	Marb	YG	CW	REA	Fat
4	-2.6	50	75	23	48	-2	11	5	11	0.33	-0.05	11	0.29	0.00
43%	26%	68%	73%	22%	42%	23%	37%	44%	42%	68%	27%	74%	21%	44%

5L BLAZIN TIME 982-5044  
**5L DOUBLE BLAZE 1134-8576**  
 5L TESS 5166-1134

5L EXPLORER 589-7414  
**5L FUSCHIA 643-3668**  
 5L FUSCHIA 27-643

O C C EMBLAZON 854E  
 5L SERENA X339-982  
 O C C EMBLAZON 854E  
 BIEBER TESS 5166

O C C HUNTER 928H  
 XXX MATTIE 589 HM  
 5L PRIME TIME 2559  
 5L FUCHSIA 45-27



**KOESTER CHIVAS 005**

**D**

## KOESTER CHIVAS 005

REG. # 1415933 BD: 9/5/10 CAT: 1A 100%  
 BW: 64 ADJ. WW: 631 ADJ. YW: 1161 ADJ. IMF: 3.93 ADJ. REA: 13.3

CED	BW	WW	YW	Milk	TM	ME	HPG	CEM	Stay	Marb	YG	CW	REA	Fat
1	-2.4	61	103	24	54	10	11	12	10	0.40	0.17	28	0.30	0.06
70%	38%	34%	24%	23%	16%	92%	36%	6%	55%	54%	89%	29%	26%	96%

LMAN KING ROB 8621  
**GLACIER CHATEAU 744**  
 GLACIER REBALA  
 RED FINE LINE MULBERRY 26P  
**JACOBSON RAZZBERRY 8014**  
 GLACIER FRITZ 501 ET

LEACHMAN ROBUST 7222  
 LEACHMAN ELEANOR  
 LCHMN MDLD HVYWT2463  
 GLACIER REBALAS

RED COMPASS MULBERRY 449M  
 RED DUS FAYETTE 8G  
 GLACIER CHATEAU 744  
 GLACIER FRITZ 675



# REFERENCE SIREs



**GMRA MISSION STATEMENT 1276**

## E GMRA MISSION STATEMENT 1276

REG. # 1428894 BD: 1/31/11 CAT: 1A 100%  
 BW: 85 ADJ. WW: 688 ADJ. YW: 1205 ADJ. IMF: 3.39 ADJ. REA: 12.2

CED	BW	WW	YW	Milk	TM	ME	HPG	CEM	Stay	Marb	YG	CW	REA	Fat
5	-3.1	63	107	18	49	6	9	-2	17	0.63	-0.12	30	0.60	-0.02
35%	21%	24%	13%	56%	31%	81%	62%	96%	2%	15%	10%	20%	3%	11%

LJC LANCER 806  
**LJC MISSION STATEMENT P27**  
 LJC HANNAH 106

BIEBER MAKE MIMI 7249  
**GMRA MESA MAID 425**  
 GMRA SA MESA MAID 054

BECKTON LANCER T A664  
 LJC HB LIZZIE 606  
 HOLDEN HI HO 753  
 LJC KJ JAMIE 516  
 BJR MAKE MY DAY 981  
 BIEBER SIRENA 6708  
 LCHMN RED SPREAD 1271F  
 GMRA MESA MAID 321



**5L BLAZIN NORSE 1134-222W**

## F 5L BLAZIN NORSE 1134-222W

REG. # 1329949 BD: 2/25/09 CAT: 1A 100%  
 BW: 81 ADJ. WW: 623 ADJ. YW: 1202 ADJ. IMF: 4.31 ADJ. REA: 11.5

CED	BW	WW	YW	Milk	TM	ME	HPG	CEM	Stay	Marb	YG	CW	REA	Fat
8	-2.6	54	82	14	41	-2	10	-3	10	0.44	-0.19	15	0.64	-0.02
24%	35%	54%	58%	74%	72%	25%	55%	95%	54%	47%	4%	60%	5%	14%

VGW KING OF THE WEST  
**5L NORSEMAN KING 2291**  
 NORSEMAN 1312 PJM

O C C EMBLAZON 854E  
**5L TESS 5166-1134**  
 BIEBER TESS 5166

VGW ACE 613  
 VGW MT TABITHA 9633  
 376 P J M 141  
 P J M POWERPOINT 2009  
 D H D TRAVELER 6807  
 DIXIE ERICA OF C H 1019  
 BJR RAM 5162-6243  
 BIEBER TESS 4634



**JACOBSON SHOOTER 9055**

## G JACOBSON SHOOTER 9055

REG. # 1318493 BD: 2/2/09 CAT: 1A 100%  
 BW: 90 ADJ. WW: 819 ADJ. YW: ADJ. IMF: 2.91 ADJ. REA: 13.7

CED	BW	WW	YW	Milk	TM	ME	HPG	CEM	Stay	Marb	YG	CW	REA	Fat
-1	2.3	61	97	9	40	1	11	4	9	0.24	0.02	31	0.26	-0.01
84%	94%	34%	33%	89%	76%	42%	40%	56%	65%	79%	50%	22%	30%	23%

5L DESTINATION 893-6215  
**5L SUMMIT 1145-6327**  
 5L HAZEL 203-1145

LORENZEN TOP CUT 8355  
**BT TOP RITA 0 07**  
 RED RACHEL 0221K

5L DIRECT FIRE 1641-6443  
 5L ADINA 525-893  
 O C C LEGEND 616L  
 5L HAZEL 1821-203  
 LMAN KING ROB 8621  
 LRNZ COUNTESS B028-4023  
 RED PROFESSOR 718  
 RED BETSY 7088



**MLK CRK EXPRESS 9127**

## H MLK CRK EXPRESS 9127

REG. # 1309400 BD: 2/18/09 CAT: 1A 100%  
 BW: 82 ADJ. WW: 718 ADJ. YW: 1114 ADJ. IMF: 2.98 ADJ. REA: 13.3

CED	BW	WW	YW	Milk	TM	ME	HPG	CEM	Stay	Marb	YG	CW	REA	Fat
8	-3.8	53	65	18	44	-6	13	1	7	0.20	-0.15	2	0.23	-0.02
24%	20%	55%	82%	57%	61%	14%	14%	81%	81%	84%	7%	85%	33%	14%

5L NORSEMAN EXPRESS  
**5L GRAND EXPRESS 453-5655**  
 5L RUBY 01-453

BJR PROOF 224-159  
**MLK CRK SHEBA 043**  
 MLK CRK SHEBA 869

5L NORSEMAN KING 2291  
 5L MARTHA 197-159  
 5L NORSEMAN KING 2291  
 5L RUBY 199-01  
 BJR PROOF 20A-5162  
 BJR LAKINA 677-3197  
 GLACIER CUB 446  
 MLK CRK SHEBA 556



# REFERENCE SIREs



**HXC CONQUEST 4405P**

## I HXC CONQUEST 4405P

REG. # 975924 BD: 1/25/04 CAT: 1A 100%  
 BW: 69 ADJ. WW: 664 ADJ. YW: 1285 ADJ. IMF: 3.83 ADJ. REA: 15.8

CED	BW	WW	YW	Milk	TM	ME	HPG	CEM	Stay	Marb	YG	CW	REA	Fat
21	-6.5	57	93	22	51	4	2	7	14	0.67	-0.02	16	0.50	0.03
1%	6%	46%	39%	30%	28%	61%	99%	24%	14%	17%	35%	58%	10%	80%

BKT JULIAN 7526 G  
**BECKTON JULIAN GG B571**  
 BKT MARTA 9A13 JL  
 BFCK CHEROKEE CNYN 4912  
**HXC ELLIE MAY MA638**  
 HXC 529E

BECKTON JULIAN 6592  
 BKT BELGA 6746 GS  
 BKT JULIAN 7526 G  
 BKT MARTA 6498 XM  
 BUF CRK CHF 824-1658  
 MRM 1431 8611 9109  
 LMAN KING ROB 8621  
 HXC 329C



**RED FINE LINE MULBERRY 26P**

## J RED FINE LINE MULBERRY 26P

REG. # 1151261 BD: 1/31/04 CAT: 1A 100%  
 BW: 103 ADJ. WW: 809 ADJ. YW: ADJ. IMF: ADJ. REA:

CED	BW	WW	YW	Milk	TM	ME	HPG	CEM	Stay	Marb	YG	CW	REA	Fat
-4	0.0	74	126	15	53	1	8	12	5	0.36	0.20	45	0.10	0.03
96%	71%	9%	5%	69%	21%	44%	74%	6%	93%	62%	94%	6%	50%	80%

RED HR RAMBO ET 91K  
**RED COMPASS MULBERRY 449M**  
 RED BRYLOR MISS ROC 20H  
 SILVEIRAS REDFORD  
**RED DUS FAYETTE 8G**  
 RED MC DOUGALL FAYETTE 59A

FCC RAMBO 502  
 HR MISS PROSPECTOR 26B  
 LARSON RED LIGHTNING  
 RED CRCC MISS ROC 368D  
 SILVEIRAS PRESLEY  
 RICKS JUANADABURY 3000  
 RED MC DOUGALL CLASS OF 85 3  
 RED MC DOUGALL FAYETTE 79W



**LJC MISSION STATEMENT P27**

## K LJC MISSION STATEMENT P27

REG. # 960383 BD: 2/23/04 CAT: 1A 100%  
 BW: 89 ADJ. WW: 769 ADJ. YW: 1267 ADJ. IMF: 5.26 ADJ. REA: 12.4

CED	BW	WW	YW	Milk	TM	ME	HPG	CEM	Stay	Marb	YG	CW	REA	Fat
1	-1.1	68	124	16	50	10	14	-1	11	0.52	-0.19	43	0.89	-0.03
70%	55%	18%	6%	66%	31%	91%	9%	88%	38%	35%	4%	7%	1%	6%

BECKTON LANCER T A664  
**LJC LANCER 806**  
 LJC HB LIZZIE 606  
 HOLDEN HI HO 753  
**LJC HANNAH 106**  
 LJC KJ JAMIE 516

BECKTON LANCER 9380  
 BECKTON COCA 9119 TJ  
 LCC HEAVEN OR BUST1000B  
 LJC HEAVENLY QUEEN BEE  
 HOLDEN HI HO 574  
 BIEBER MIMI 4151  
 LMAN KING JAMES 8665  
 SALL BAMBI 939

## L JACOBSON MULLY 1119

REG. # 1446362 BD: 2/20/11 CAT: 1A 100%  
 BW: 94 ADJ. WW: 765 ADJ. YW: 1225 ADJ. IMF: 3.29 ADJ. REA: 14.0

CED	BW	WW	YW	Milk	TM	ME	HPG	CEM	Stay	Marb	YG	CW	REA	Fat
-2	0.3	56	88	20	48	-1	10	6	11	0.45	-0.09	23	0.40	-0.02
92%	78%	48%	48%	37%	38%	27%	56%	32%	35%	42%	15%	40%	11%	11%

RED FINE LINE MULBERRY 26P  
**JACOBSON MULLY 8105**  
 GLACIER REBA 759  
 BROWN VACATION H7106  
**JACOBSON ABBIE 7005**  
 JACOBSON ABBIE R5073

RED COMPASS MULBERRY 449M  
 RED DUS FAYETTE 8G  
 CREEK SIDE COPPER  
 GLACIER HI-RB-LS  
 BECKTON JULIAN GG B571  
 LCHMN FLOWER C1161  
 GLACIER GRAND VIEW 012  
 SEEGER ADDIE 295

## M JACOBSON G CANYON 0139

REG. # 1403821 BD: 2/21/10 CAT: 1A 100%  
 BW: ADJ. WW: 693 ADJ. YW: ADJ. IMF: 3.16 ADJ. REA: 12.2

CED	BW	WW	YW	Milk	TM	ME	HPG	CEM	Stay	Marb	YG	CW	REA	Fat
-2	-2.1	42	65	27	47	5	11	6	6	0.53	0.06	6	-0.04	0.02
92%	34%	87%	85%	6%	43%	71%	29%	32%	96%	27%	71%	84%	77%	77%

BUF CRK CHF 824-1658  
**LCHMN GRANDCANYON 1244G**  
 KRN REBA'S ROBIN  
 BFLO CR VC CHIEF 105  
**GLACIER REBALAS 4109**  
 GLACIER REBALAS

BUF CRK CHIEF092-824  
 BFLO CRK CARIE VC473  
 LMAN ROBIN HOOD 1174B  
 KRN REBELLA 805/314  
 OK DOUBLE CHIEF 4430  
 MD MADCAP RC237  
 CREEK SIDE COPPER  
 GLACIER HI-RB-LS



# REFERENCE SIREs

## N JACOBSON WORTH IT 1064

REG. # 1466824 BD: 2/9/11 CAT: 1A 100%  
 BW: ADJ. WW: 700 ADJ. YW: 1252 ADJ. IMF: 4.62 ADJ. REA: 12.4

CED	BW	WW	YW	Milk	TM	ME	HPG	CEM	Stay	Marb	YG	CW	REA	Fat
-5	3.8	71	109	9	45	-3	9	4	9	0.53	0.21	40	0.26	0.05
99%	99%	7%	12%	97%	59%	17%	74%	56%	70%	27%	98%	5%	24%	95%

PFRR SHAQ 607  
**BADLANDS NET WORTH 23U**  
 BADLANDS MEDORA 406  
 SEEGER DREAMMAKER 9611  
**SEEGER HEIDI**  
 GMRA LARKABA 333

S A V 8180 TRAVELER 004  
 RRM-NANCY-8965-9606  
 LCC CHEYENNE B221L  
 BADLANDS MEDORA 440  
 RD ER DREAMMAKER 36D  
 BJR EMILY 9097-977  
 BJR RAMBLER 5162  
 GMRA LARKABA 84



RRA ABSOLUTE POWER 125



RED CROWFOOT OLE'S OSCAR

## R JACOBSON LOGAN 1120

REG. # 1466813 BD: 2/21/11 CAT: 1A 100%  
 BW: NA ADJ. WW: 779 ADJ. YW: 1086 ADJ. IMF: 3.81 ADJ. REA: 12.90

CED	BW	WW	YW	Milk	TM	ME	HPG	CEM	Stay	Marb	YG	CW	REA	Fat
-8	-0.2	60	84	22	52	6	11	9	13	0.79	-0.05	19	0.09	-0.04
99%	71%	33%	56%	25%	18%	77%	25%	9%	17%	6%	27%	51%	52%	2%

BFLO CR VC CHIEF 105  
**GLACIER LOGAN 210**  
 GLACIER REBALAS  
 LCC MAJOR LEAGUE A502M  
**JACOBSON KAILI R5015**  
 SEEGER KAILI 361

OK DOUBLE CHIEF 4430  
 MD MADCAP RC237  
 CREEK SIDE COPPER  
 GLACIER HI-RB-LS  
 BFCK CHEROKEE CNYN 4912  
 KRN REBA'S ROBIN  
 BADLANDS BIG SKY J119  
 SEEGER KAILI

## O RRA CRIMSON TIDE 135

REG. # 1438844 BD: 1/12/11 CAT: 1A 100%  
 BW: 87 ADJ. WW: 709 ADJ. YW: 1354 ADJ. IMF: 3.12 ADJ. REA: 16.3

CED	BW	WW	YW	Milk	TM	ME	HPG	CEM	Stay	Marb	YG	CW	REA	Fat
-7	2.0	56	93	21	49	8	10	0	9	0.36	-0.07	29	0.22	-0.03
99%	96%	48%	35%	29%	32%	89%	54%	90%	71%	62%	20%	22%	30%	5%

SSS BLACK TREND 13B  
**RED BRYLOR NEW TREND 22**  
 MEADOW CK MS SEAMAN 31A  
 MLK CRK CUB 722  
**WCC PHYLLIS 47**  
 PACHELBEL GRACIOUS

V D A R NEW TREND 315  
 RED SSS MISS DYNAMO 3W  
 RED SEAMAN CHIEF 47Y  
 RED MEADOW CK PRINCESS 10W  
 GLACIER CUB 446  
 MLK CRK LAKOTA 152-HOBO  
 LCHMN GRANDCANYON 1244G  
 LEACHMAN COLA F1253

## P RRA ABSOLUTE POWER 125

REG. # 1438951 BD: 1/9/11 CAT: 1A 100%  
 BW: 87 ADJ. WW: 726 ADJ. YW: 1366 ADJ. IMF: 3.82 ADJ. REA: 16.9

CED	BW	WW	YW	Milk	TM	ME	HPG	CEM	Stay	Marb	YG	CW	REA	Fat
-6	-0.4	58	98	16	45	5	7	6	6	0.52	-0.01	28	0.33	0.01
99%	66%	40%	27%	71%	59%	76%	88%	32%	92%	29%	43%	25%	16%	61%

RED COMPASS MULBERRY 449M  
**RED FINE LINE MULBERRY 26P**  
 RED DUS FAYETTE 8G  
 MLK CRK CUB 722  
**WCC PHYLLIS 47**  
 PACHELBEL GRACIOUS

RED HR RAMBO ET 91K  
 RED BRYLOR MISS ROC 20H  
 SILVEIRAS REDFORD  
 RED MC DOUGALL FAYETTE 59A  
 GLACIER CUB 446  
 MLK CRK LAKOTA 152-HOBO  
 LCHMN GRANDCANYON 1244G  
 LEACHMAN COLA F1253

## Q RED CROWFOOT OLE'S OSCAR

REG. # 1060209 BD: 1/16/02 CAT: 1A 100%  
 BW: 71 ADJ. WW: 669 ADJ. YW: 1286 ADJ. IMF: ADJ. REA:

CED	BW	WW	YW	Milk	TM	ME	HPG	CEM	Stay	Marb	YG	CW	REA	Fat
5	-4.6	54	89	20	47	1	3	15	5	0.99	0.14	17	0.18	0.05
38%	14%	54%	46%	40%	44%	45%	98%	2%	94%	3%	83%	56%	40%	93%

GLACIER CUB 446  
**MLK CRK CUB 722**  
 MLK CRK LAKOTA 152-HOBO  
 RED PRICE 631  
**RED CROWFOOT OMEGA 9179J**  
 RED OMEGA 7456

GLACIER GRIZ 146  
 GLACIER FRITZ 241  
 BUF CRK HOBO 1961  
 MLK CRK LAKOTA 802-RAMB  
 RED HIGH PRICE  
 RED 980-730  
 RED OSCAR S315  
 ST JANICE 405

## S JACOBSON WINBERRY 1052

REG. # 1446380 BD: 2/6/11 CAT: 1A 100%  
 BW: 80 ADJ. WW: 697 ADJ. YW: 1209 ADJ. IMF: 3.01 ADJ. REA: 12.35

CED	BW	WW	YW	Milk	TM	ME	HPG	CEM	Stay	Marb	YG	CW	REA	Fat
0	0.7	67	106	18	51	-5	10	6	13	0.23	0.07	34	0.00	-0.01
81%	84%	15%	15%	54%	21%	13%	45%	32%	16%	87%	75%	13%	69%	22%

RED TOWAW INDEED 104H  
**SIX MILE WIN-CHESTER 745W**  
 RED SIX MILE SHAWNEE 116T  
 RED FINE LINE MULBERRY 26P  
**JACOBSON KALLI 8013**  
 SEEGER KAILI 361

RED CC EXPANSION 5E  
 RED TOWAW MOLLY 67C  
 5L NORSEMAN KING 2291  
 RED CROWFOOT SHAWNEE 9124J  
 RED COMPASS MULBERRY 449M  
 RED DUS FAYETTE 8G  
 BADLANDS BIG SKY J119  
 SEEGER KAILI



# HERDSIRE PROSPECTS



**Lot 1 – Jacobson Expression 3073**



**Lot 1 – Expression was already expressing himself this past summer.**



**Glacier Fritz 501 ET**

## JACOBSON EXPRESSION 3073

REG. # 1618331 BD: 2/8/13 CAT: 1A 100% CALVING EASE SCORE: \*\*\*\*  
 BW: 82 ADJ. WW: 694 ADJ. YW: 1140 ADJ. IMF: 2.40 ADJ. REA: 11.8

CED	BW	WW	YW	Milk	TM	ME	HPG	CEM	Stay	Marb	YG	CW	REA	Fat
6	-3.9	47	66	22	45	2	11	6	8	0.26	-0.04	4	0.10	-0.01
28%	11%	78%	85%	25%	57%	53%	24%	28%	85%	83%	28%	89%	53%	22%

5L GRAND EXPRESS 453-5655  
**MLK CRK EXPRESS 9127**  
 MLK CRK SHEBA 043  
 GLACIER CHATEAU 744  
**GLACIER FRITZ 501 ET**  
 GLACIER FRITZ 675  
 5L NORSEMAN EXPRESS  
 5L RUBY 01-453  
 BJR PROOF 224-159  
 MLK CRK SHEBA 869  
 LMAN KING ROB 8621  
 GLACIER REBALA  
 GLACIER STATURE 318  
 GLACIER FRITZ 241

*With nothing held back, we felt we needed to jump right into our first sale head first with a bull that has been our standout calf all summer, fall and winter. Expression 3073 is a true breeding piece ... from his outstanding muscle expression, to his flawless structure and phenotype, he will surely be a bull one can build off of.*

*His sire, MLK CRK Expression 9127, immediately becomes the sire of favor for every breeder that uses him. He flat sires some of the best calves in the breed. Although his growth EPDs don't reflect it, he has progeny averages of 99 ABR, 101 AWR and 100 AYR on over 150 calves!*

*The dam, Glacier Fritz 501 ET, is our most prolific ET donor cow. Just in this sale alone, she is the dam of Lots 16 through 19, as well as Lot 53. She is also the maternal granddam to our young herd sire, Koester Chivas. A model cow, she is moderate, deep bodied, easy fleshing and loaded with maternal goodness.*

**Selling ½ interest and full possession.**



# HERDSIRE PROSPECTS



**Lot 2 – Jacobson Fed Express 3001**

**2**

## JACOBSON FED EXPRESS 3001

REG. # 1612659 BD: 12/28/12 CAT: 1A 100% CALVING EASE SCORE: \*\*

BW: ADJ. WW: 701 ADJ. YW: 1175 ADJ. IMF: 2.38 ADJ. REA: 12.7

CED	BW	WW	YW	Milk	TM	ME	HPG	CEM	Stay	Marb	YG	CW	REA	Fat
3	-1.3	52	78	22	48	-2	12	3	6	0.30	-0.01	14	0.19	-0.01
57%	47%	60%	67%	23%	21%	29%	14%	71%	98%	76%	40%	65%	36%	22%

5L GRAND EXPRESS 453-5655  
**MLK CRK EXPRESS 9127**  
 MLK CRK SHEBA 043

5L FOREVER GRAND 5834  
**FOREVER QUEEN 950-2657**  
 NER COPPER QUEEN 2657

5L NORSEMAN EXPRESS  
 5L RUBY 01-453  
 BJR PROOF 224-159  
 MLK CRK SHEBA 869

LCHMN GRANDCANYON 1244G  
 NORSEMAN 1312 PJM  
 RED BRYLOR NEW TREND 22  
 FORSTER COPRQUEEN 7166



*Fed Express 3001 is the kind of bull that we would like to raise all day long! His combination of great performance, depth of rib, structural soundness, great disposition, and overall dimension is what we have been striving for in our cattle.*

*Note the consistency of these MLK CRK Express calves! His progeny have already commanded top dollar in herds like Crump's in Wyoming, as well as Sandbur Ridge and Birnie Red Angus in Nebraska. On the sire side, he is double bred to muscle leader, Norseman King, and maternally he is out of the MLK CRK Sheba 043 cow, a 103.7 MPPA Proof daughter that is now a top donor at Sandbur and Birnie's in NE.*

*The dam, Forever Queen 950, is a maternal sister to our longtime herd sire, Coley's Mojito 503R, out of the NER Copper Queen 2657 cow by New Trend 22D and out of the EPD trait leading Forster Cprtp 591 donor from Forster's in ND.*

**Selling ½ interest and full possession.**



# HERDSIRE PROSPECTS



**Lot 3 – Jacobson Advantageous 3156**



**3K Red Crystal 6228**



**Advantageous showing off his advantages this past summer.**

## 3

### JACOBSON ADVANTAGEOUS 3156

REG. # 1612603 BD: 2/27/13 CAT: 1A 100% CALVING EASE SCORE: \*\*  
 BW: 87 ADJ. WW: 734 ADJ. YW: 1119 ADJ. IMF: 3.58 ADJ. REA: 11.6

CED	BW	WW	YW	Milk	TM	ME	HPG	CEM	Stay	Marb	YG	CW	REA	Fat
7	-0.2	75	120	21	59	2	11	9	12	0.68	0.11	41	0.25	0.01
21%	69%	3%	2%	26%	2%	51%	24%	5%	33%	10%	87%	3%	27%	60%

BUF CRK THE RIGHT KIND U199  
**5L ADVANTAGE 3267-221Y**  
 5L ADINA 195-3267

LCC CHEYENNE B221L  
**3K RED CRYSTAL 6228**  
 TELO B001

BUF CRK LANCER R017  
 BUF CRK SHOSHONE R353  
 5L TRADITION 203-6145  
 5L ADINA 2113-195

BFCR CHEROKEE CNYN 4912  
 HXC 701G  
 LCHMN HEVN'S SAKE 1002F  
 TCCO DUTCHESS 849

*Advantageous 3156 is one of the top young herd sire prospects to sell this season! Stout and deep, his balanced numbers include a top 21% CED, top 10% Marbling, top 5% CEM, top 3% WW and CW, and top 2% for YW and TM! Check out his performance ratios... 113 WR, 110 YR and 113 IMF ratio!*

*His sire, 5L Advantage 3267-221Y, was 5L's pick of their '11 born Right Kind sons, and backed by his 110.7 MPPA dam by Tradition, he has lived up to all expectations with his first calf posting averages of 102 for Weaning and Yearling on over 100 calves.*

*The dam, Red Crystal 6228, has been a herd builder, posting a record of 109 AWR, 110 AYR, and 107.9 MPPA on her progeny. She also has 6 progeny ultrasound scans with an impressive 115 IMF ratio and 105 REA ratio! Purchased from 3K Land & Cattle in TX, she combines two breed greats, with past ABS sire, Cheyenne, with perpetual growth leader, Hevns Sake.*

**Selling ½ interest and full possession.**



# HERDSIRE PROSPECTS



**Lot 4 – Jacobson Indy 500 3029**

**4**

## JACOBSON INDY 500 3029

REG. # 1612707 BD: 1/30/13 CAT: 1A 100% CALVING EASE SCORE: \*\*\*  
 BW: 77 ADJ. WW: 726 ADJ. YW: 1174 ADJ. IMF: 2.52 ADJ. REA: 13.6

CED	BW	WW	YW	Milk	TM	ME	HPG	CEM	Stay	Marb	YG	CW	REA	Fat
9	-1.9	57	91	26	54	-1	11	8	12	0.78	-0.07	21	0.49	0.00
11%	36%	42%	39%	6%	8%	32%	23%	10%	34%	5%	18%	42%	7%	44%

BUF CRK THE RIGHT KIND U199  
**5L INDEPENDENCE 560-298Y**  
 5L BLACK ADINA 525-560

5L NORSEMAN KING 2291  
**JACOBSON BRIDGET 1044**  
 PSR BRIDGET 882

BUF CRK LANCER R017  
 BUF CRK SHOSHONE R353  
 TC STOCKMAN 365  
 5L ADINA 293-525

VGW KING OF THE WEST  
 NORSEMAN 1312 PJM  
 LCC HEAVEN OR BUST1000B  
 PSR BRIDGET 6278



**5L Independence 560-298Y, sire**

*Indy 500 is the bull in the offering that won the race. Starting out with only a 77 BW, he went on to post a 117 WR, 116 YR and 114 IMF ratio at a year. His awesome EPD profile includes a top 10-11% CED and CEM, the top 6-8% for Milk and TM, and the top 5-7% for Marbling and Ribeye!*

*His sire, 5L Independence 560-298Y, was our pick of the Right Kind sons in 5L's '12 sale. He was billed as a top calving ease heifer bull and boy did he live up to that, posting progeny averages of 95 ABR, 101 AYR, 105 IMF ratio, and 102 REA ratio! His 18 CED and -7.3 BW are paired with a 30 Milk, -5 ME, 1.01 Marbling, and .40 Ribeye. Maternally, Independence is out of a super productive, cool made outcross dam by TC Stockman 365.*

*The dam, Brigett 1044, is a 106.8 MPPA Norseman King daughter that had Indy 500 on her first effort! Maternally she is out of a Heaven or Bust dam and the foundation cow is a Sell Milk Man cow.*

**Selling ½ interest and full possession.**



# YEARLING RED ANGUS BULLS



Lot 5 - Jacobson Indy Pend 3004

## 5

### JACOBSON INDY PEND 3004

REG. # 1612701 BD: 1/24/13 CAT: 1A 100% CALVING EASE SCORE: \*\*\*\*  
 BW: 78 ADJ. WW: 626 ADJ. YW: 1045 ADJ. IMF: 3.08 ADJ. REA: 11.4

CED	BW	WW	YW	Milk	TM	ME	HPG	CEM	Stay	Marb	YG	CW	REA	Fat
12	-3.8	49	79	20	45	-3	12	8	15	0.83	-0.09	12	0.39	-0.01
3%	12%	71%	65%	36%	55%	24%	18%	10%	9%	4%	14%	73%	12%	22%

BUF CRK THE RIGHT KIND U199  
**5L INDEPENDENCE 560-298Y**  
 5L BLACK ADINA 525-560

5L BLAZIN NORSE 1134-222W  
**JACOBSON MORGAN 1125**  
 JACOBSON MORGAN 9051

BUF CRK LANCER R017  
 BUF CRK SHOSHONE R353  
 TC STOCKMAN 365  
 5L ADINA 293-525  
 5L NORSEMAN KING 2291  
 5L TESS 5166-1134  
 5L SUMMIT 1145-6327  
 SEEGER MORGAN

Indy Pend 3004 leads off a great set of calving ease Independence sons...  
 Lots 5 through 8 have averages of: 10 CED, -3.5 BW and .76 Marbling!



Lot 6 - Jacobson Indy 3040

## 6

### JACOBSON INDY 3040

REG. # 1612703 BD: 2/1/13 CAT: 1A 100% CALVING EASE SCORE: \*\*\*\*  
 BW: 66 ADJ. WW: 593 ADJ. YW: 1004 ADJ. IMF: 3.40 ADJ. REA: 12.3

CED	BW	WW	YW	Milk	TM	ME	HPG	CEM	Stay	Marb	YG	CW	REA	Fat
12	-4.3	43	72	25	46	1	13	11	14	0.77	0.00	7	0.28	0.03
3%	9%	86%	77%	9%	63%	44%	7%	2%	11%	5%	44%	82%	23%	87%

BUF CRK THE RIGHT KIND U199  
**5L INDEPENDENCE 560-298Y**  
 5L BLACK ADINA 525-560

JACOBSON SHOOTER 9055  
**JACOBSON LAKOTA 1048**  
 5L LAKOTA 41C-813

BUF CRK LANCER R017  
 BUF CRK SHOSHONE R353  
 TC STOCKMAN 365  
 5L ADINA 293-525  
 5L SUMMIT 1145-6327  
 BT TOP RITA O 07  
 BON VIEW NEW DESIGN 1407  
 BASIN LAKOTA C999

Top 3% CED, 9% BW, 2% CEM, and 5% Marbling!



Lot 7 - Jacobson Indypendence 3005

## 7

### JACOBSON INDYPENDENCE 3005

REG. # 1612708 BD: 1/25/13 CAT: 1A 100% CALVING EASE SCORE: \*\*\*\*  
 BW: 68 ADJ. WW: 638 ADJ. YW: 996 ADJ. IMF: 3.57 ADJ. REA: 12.7

CED	BW	WW	YW	Milk	TM	ME	HPG	CEM	Stay	Marb	YG	CW	REA	Fat
9	-3.9	44	67	27	49	-1	12	11	10	0.72	-0.08	4	0.22	-0.01
11%	11%	84%	85%	3%	38%	34%	19%	2%	58%	7%	16%	88%	31%	22%

BUF CRK THE RIGHT KIND U199  
**5L INDEPENDENCE 560-298Y**  
 5L BLACK ADINA 525-560

GLACIER TERRAIN 999  
**JACOBSON BRIDGET 1600**  
 PSR BRIDGET 882

BUF CRK LANCER R017  
 BUF CRK SHOSHONE R353  
 TC STOCKMAN 365  
 5L ADINA 293-525  
 TASSEL ROBIN HOOD 78E  
 GLACIER HI-RB-LS  
 LCC HEAVEN OR BUST1000B  
 PSR BRIDGET 6278

Out of a good Terrain daughter, he is in the top 11% for CED and BW, and the top 7% for Marbling!



Lot 8 - Jacobson Indy 3007

## 8

### JACOBSON INDY 3007

REG. # 1652729 BD: 1/25/13 CAT: 1A 100% CALVING EASE SCORE: \*\*\*\*  
 BW: 76 ADJ. WW: 613 ADJ. YW: 985 ADJ. IMF: 4.16 ADJ. REA: 11.6

CED	BW	WW	YW	Milk	TM	ME	HPG	CEM	Stay	Marb	YG	CW	REA	Fat
8	-2.0	53	84	21	47	-3	11	9	13	0.72	-0.07	17	0.41	-0.01
15%	34%	59%	54%	29%	41%	21%	21%	5%	22%	7%	18%	56%	11%	22%

BUF CRK THE RIGHT KIND U199  
**5L INDEPENDENCE 560-298Y**  
 5L BLACK ADINA 525-560

JACOBSON MULLY 8105  
**JACOBSON EXPRESS 1103**  
 SHO EXPRESSION 0738

BUF CRK LANCER R017  
 BUF CRK SHOSHONE R353  
 TC STOCKMAN 365  
 5L ADINA 293-525  
 RED FINE LINE MULBERRY 26P  
 GLACIER REBA 759  
 BIEBER MAKE MIMI 9682  
 CFRA EXPRESSION9750-719

Everything you want... calving ease, high maternal, low maintenance, and great carcass!



# YEARLING RED ANGUS BULLS

## 9

### JACOBSON INDY 3103

REG. # 1618646 BD: 2/16/13 CAT: 1A 100% CALVING EASE SCORE: \*\*\*\*  
 BW: 76 ADJ. WW: 668 ADJ. YW: 1061 ADJ. IMF: 3.24 ADJ. REA: 11.2

CED	BW	WW	YW	Milk	TM	ME	HPG	CEM	Stay	Marb	YG	CW	REA	Fat
12	-2.9	50	84	23	48	-4	15	12	12	0.63	0.01	17	0.26	0.01
3%	21%	69%	53%	16%	57%	20%	2%	1%	32%	14%	48%	58%	25%	60%

BUF CRK THE RIGHT KIND U199  
**5L INDEPENDENCE 560-298Y**  
 5L BLACK ADINA 525-560

5L RED DIRECTION 691-6046  
**JACOBSON FRONTLINE 1023**  
 CBR MISS FRONTLINE 919-765

BUF CRK LANCER R017  
 BUF CRK SHOSHONE R353  
 TC STOCKMAN 365  
 5L ADINA 293-525

5L DIRECT FIRE 1641-6443  
 5L ADINA 525-691 ET  
 RED CROWFOOT DOUBLE DUTY 212  
 CBR DYNAMIS 919-622

*Wow... out of an outcross dam he is in the top 3% for CED and the top 14% for Marbling!*



Lot 11 - Jacobson Indy 3070

## 10

### JACOBSON INDY 3080

REG. # 1612694 BD: 2/10/13 CAT: 1A 100% CALVING EASE SCORE: \*\*\*\*  
 BW: 69 ADJ. WW: 611 ADJ. YW: 994 ADJ. IMF: 3.07 ADJ. REA: 12.1

CED	BW	WW	YW	Milk	TM	ME	HPG	CEM	Stay	Marb	YG	CW	REA	Fat
11	-5.0	45	69	24	47	-1	12	12	14	0.63	-0.02	4	0.18	0.01
5%	5%	83%	82%	9%	52%	30%	16%	1%	10%	14%	35%	89%	38%	60%

BUF CRK THE RIGHT KIND U199  
**5L INDEPENDENCE 560-298Y**  
 5L BLACK ADINA 525-560

SCOTT DIRECT DEPOSIT 907  
**JACOBSON REBALAS 1079**  
 JACOBSON REBALAS 6014

BUF CRK LANCER R017  
 BUF CRK SHOSHONE R353  
 TC STOCKMAN 365  
 5L ADINA 293-525

RED SIX MILE SAKIG 832S  
 DLJ 15K  
 LCC MAJOR LEAGUE A502M  
 JACOBSON REBALAS P01

*-5.0 BW with a .63 Marbling in the top 14% of the breed!*

## 11

### JACOBSON INDY 3070

REG. # 1612695 BD: 2/7/13 CAT: 1A 100% CALVING EASE SCORE: \*\*  
 BW: 86 ADJ. WW: 645 ADJ. YW: 1054 ADJ. IMF: 4.31 ADJ. REA: 11.6

CED	BW	WW	YW	Milk	TM	ME	HPG	CEM	Stay	Marb	YG	CW	REA	Fat
8	-1.7	51	80	25	50	1	12	9	13	0.68	-0.05	16	0.22	-0.02
15%	40%	66%	62%	7%	18%	46%	15%	5%	21%	10%	24%	61%	31%	12%

BUF CRK THE RIGHT KIND U199  
**5L INDEPENDENCE 560-298Y**  
 5L BLACK ADINA 525-560

JACOBSON BRIDGER 7126  
**JACOBSON TAMY 1131**  
 JACOBSON MS TAMY 6060

BUF CRK LANCER R017  
 BUF CRK SHOSHONE R353  
 TC STOCKMAN 365  
 5L ADINA 293-525

GLACIER BRIDGER 212  
 GLACIER STORM 109  
 SCOTT INCUMBENT P13-792  
 MCGEE MISS CHATEAU 013

*Great performance with a 104 WR, 105 YR and a 141 IMF ratio!*





# YEARLING RED ANGUS BULLS



Lot 12 – Jacobson Power 3021

## 12 JACOBSON POWER 3021

REG. # 1612640 BD: 1/28/13 CAT: 1A 100% CALVING EASE SCORE: \*  
 BW: 105 ADJ. WW: 743 ADJ. YW: 1165 ADJ. IMF: 2.18 ADJ. REA: 12.7

CED	BW	WW	YW	Milk	TM	ME	HPG	CEM	Stay	Marb	YG	CW	REA	Fat
-1	0.9	61	95	19	49	2	9	7	11	0.54	0.05	28	0.24	0.01
90%	87%	27%	28%	50%	12%	56%	69%	17%	45%	25%	66%	21%	28%	60%

RED FINE LINE MULBERRY 26P  
**RRA ABSOLUTE POWER 125**  
 WCC PHYLLIS 47

5L EXPLORER 589-7414  
**5L FUSCHIA 643-3668**  
 5L FUSCHIA 27-643

RED COMPASS MULBERRY 449M  
 RED DUS FAYETTE 8G  
 MLK CRK CUB 722  
 PACHELBEL GRACIOUS

O C C HUNTER 928H  
 XXX MATTIE 589 HM  
 5L PRIME TIME 2559  
 5L FUCHSIA 45-27



5L Fuschia 643-3668

*Are you ready for some power? Power 3021 is a meat wagon! With growth ratios of 115 for weaning and yearling, and a 105 REA ratio, use this bull on your cows to add those extra pounds of performance and red meat yield.*



Lot 13 – Jacobson Power 3031

## 13 JACOBSON POWER 3031

REG. # 1612648 BD: 1/31/13 CAT: 1A 100% CALVING EASE SCORE: \*  
 BW: 91 ADJ. WW: 686 ADJ. YW: 1120 ADJ. IMF: 4.31 ADJ. REA: 12.1

CED	BW	WW	YW	Milk	TM	ME	HPG	CEM	Stay	Marb	YG	CW	REA	Fat
-5	2.2	64	102	20	51	7	9	8	9	0.72	0.09	34	0.23	0.01
99%	96%	20%	17%	40%	16%	91%	75%	10%	72%	7%	81%	10%	29%	60%

RED FINE LINE MULBERRY 26P  
**RRA ABSOLUTE POWER 125**  
 WCC PHYLLIS 47

JACOBSON BASIN 79-5052  
**JACOBSON KURUBA 9118**  
 JACOBSON KURUBA P92

RED COMPASS MULBERRY 449M  
 RED DUS FAYETTE 8G  
 MLK CRK CUB 722  
 PACHELBEL GRACIOUS

BASIN HOB0 79E  
 PSR BRIDGET 882  
 GLACIER LEGEND 004  
 PSR KURUBA 888

*Another top performing Absolute Power son, 3031 posted a record of 106 WR, 111 YR, 136 IMF and 101 REA! He ranks in the top 17% for YW and the top 7% for Marbling.*



# YEARLING RED ANGUS BULLS



Lot 14 – Jacobson Mulberry 3193

## 14 JACOBSON MULBERRY 3193

REG. # 1618337 BD: 2/1/13 CAT: 1A 100% CALVING EASE SCORE: \*  
 BW: ADJ. WW: 634 ADJ. YW: 1116 ADJ. IMF: 2.25 ADJ. REA: 13.9

CED	BW	WW	YW	Milk	TM	ME	HPG	CEM	Stay	Marb	YG	CW	REA	Fat
-4	0.7	64	109	21	52	2	10	8	7	0.36	0.13	37	0.21	0.02
99%	84%	19%	9%	33%	14%	55%	60%	10%	92%	63%	91%	7%	33%	78%

RED COMPASS MULBERRY 449M  
**RED FINE LINE MULBERRY 26P**  
 RED DUS FAYETTE 8G

5L FOREVER GRAND 5834  
**FOREVER QUEEN 950-2657**  
 NER COPPER QUEEN 2657

RED HR RAMBO ET 91K  
 RED BRYLOR MISS ROC 20H  
 SILVEIRAS REDFORD  
 RED MC DOUGALL FAYETTE 59A  
 LCHMN GRANDCANYON 1244G  
 NORSEMAN 1312 PJM  
 RED BRYLOR NEW TREND 22  
 FORSTER COPPRQUEEN 7166

The first of two ET Mulberry sons out of our top donor, Forever Queen 950-2657. You will not find many bulls as attractive and balanced as 3193. His dam is a maternal sister to our past herd sire, Coley's Mojito, and she is also the dam of Lot 2!



Lot 15 – Jacobson Mulberry 3248

## 15 JACOBSON MULBERRY 3248

REG. # 1618338 BD: 2/6/13 CAT: 1A 100% CALVING EASE SCORE: \*  
 BW: ADJ. WW: 579 ADJ. YW: 1058 ADJ. IMF: 2.66 ADJ. REA: 11.2

CED	BW	WW	YW	Milk	TM	ME	HPG	CEM	Stay	Marb	YG	CW	REA	Fat
-4	0.7	64	109	21	52	2	10	8	7	0.39	0.19	37	0.03	0.02
99%	84%	19%	9%	33%	14%	55%	60%	10%	92%	56%	98%	7%	67%	78%

RED COMPASS MULBERRY 449M  
**RED FINE LINE MULBERRY 26P**  
 RED DUS FAYETTE 8G

5L FOREVER GRAND 5834  
**FOREVER QUEEN 950-2657**  
 NER COPPER QUEEN 2657

RED HR RAMBO ET 91K  
 RED BRYLOR MISS ROC 20H  
 SILVEIRAS REDFORD  
 RED MC DOUGALL FAYETTE 59A  
 LCHMN GRANDCANYON 1244G  
 NORSEMAN 1312 PJM  
 RED BRYLOR NEW TREND 22  
 FORSTER COPPRQUEEN 7166

Lots 14 and 15 rank in the top 19% of the breed for WW and the top 9% for YW. Imagine the females this pair of bulls will sire!



# YEARLING RED ANGUS BULLS



Lot 16 – Jacobson Mulberry 3077

## 16 JACOBSON MULBERRY 3077

REG. # 1618325 BD: 2/9/13 CAT: 1A 100% CALVING EASE SCORE: \*\*  
 BW: 82 ADJ. WW: 592 ADJ. YW: 998 ADJ. IMF: 2.75 ADJ. REA: 12.4

CED	BW	WW	YW	Milk	TM	ME	HPG	CEM	Stay	Marb	YG	CW	REA	Fat
0	-2.0	57	96	20	49	5	9	12	8	0.34	0.11	25	0.08	0.02
85%	34%	42%	27%	34%	30%	82%	75%	1%	81%	68%	87%	31%	57%	78%

Another pair of ET Mulberry sons, Lots 16 and 17 are out of our prolific donor, Glacier Fritz 501. She is the dam of Lot 1, Lot 18 and she is the granddam of our young herd sire, Koester Chivas.

RED COMPASS MULBERRY 449M  
**RED FINE LINE MULBERRY 26P**  
 RED DUS FAYETTE 8G  
 GLACIER CHATEAU 744  
**GLACIER FRITZ 501 ET**  
 GLACIER FRITZ 675

RED HR RAMBO ET 91K  
 RED BRYLOR MISS ROC 20H  
 SILVEIRAS REDFORD  
 RED MC DOUGALL FAYETTE 59A  
 LMAN KING ROB 8621  
 GLACIER REBALA  
 GLACIER STATURE 318  
 GLACIER FRITZ 241



Glacier Fritz 501 ET, dam of Lot 17 and granddam of Koester Chivas 005

## 17 JACOBSON MULBERRY 3050

REG. # 1618332 BD: 2/2/13 CAT: 1A 100% CALVING EASE SCORE: \*\*  
 BW: 69 ADJ. WW: 601 ADJ. YW: 964 ADJ. IMF: 2.30 ADJ. REA: 12.2

CED	BW	WW	YW	Milk	TM	ME	HPG	CEM	Stay	Marb	YG	CW	REA	Fat
0	-2.0	57	96	20	49	5	9	12	8	0.32	0.12	25	0.06	0.02
85%	34%	42%	27%	34%	30%	82%	75%	1%	81%	73%	89%	31%	61%	78%

These Mulberry brothers out of Fritz 501 have a nice EPD profile, with a -2.0 BW to 96 YW EPD spread.

RED COMPASS MULBERRY 449M  
**RED FINE LINE MULBERRY 26P**  
 RED DUS FAYETTE 8G  
 GLACIER CHATEAU 744  
**GLACIER FRITZ 501 ET**  
 GLACIER FRITZ 675

RED HR RAMBO ET 91K  
 RED BRYLOR MISS ROC 20H  
 SILVEIRAS REDFORD  
 RED MC DOUGALL FAYETTE 59A  
 LMAN KING ROB 8621  
 GLACIER REBALA  
 GLACIER STATURE 318  
 GLACIER FRITZ 241



# YEARLING RED ANGUS BULLS



Lot 18 – Jacobson Mully 3180



## 18 JACOBSON MULLY 3180

REG. # 1612594 BD: 3/11/13 CAT: 1A 100% CALVING EASE SCORE: \*\*  
 BW: ADJ. WW: 734 ADJ. YW: 1113 ADJ. IMF: 2.99 ADJ. REA: 13.3

CED	BW	WW	YW	Milk	TM	ME	HPG	CEM	Stay	Marb	YG	CW	REA	Fat
1	-1.7	49	77	23	48	4	9	9	9	0.40	-0.06	14	0.29	-0.01
77%	40%	71%	69%	16%	20%	73%	61%	5%	69%	54%	21%	67%	21%	22%

JACOBSON MULLY 8105  
**JACOBSON MULLY 1119**  
 JACOBSON ABBIE 7005  
 GLACIER CHATEAU 744  
**GLACIER FRITZ 501 ET**  
 GLACIER FRITZ 675

RED FINE LINE MULBERRY 26P  
 GLACIER REBA 759  
 BROWN VACATION H7106  
 JACOBSON ABBIE R5073  
 LMAN KING ROB 8621  
 GLACIER REBALA  
 GLACIER STATURE 318  
 GLACIER FRITZ 241

Mully 3180 is the natural calf out of our top ET donor, Fritz 501... and he could be the best one to date! This young bull is really made right, with great confirmation and a big 13.3 REA.

His sire, Mully 1119, was one of our stoutest calves from our '11 calf crop, and he stamps his calves with the same look that he had at that age. Rusty Spur Red Angus from Valley City, ND picked him out in the spring of '12.



Lot 19 – Jacobson Shooter 3087

## 19 JACOBSON SHOOTER 3087

REG. # 1618326 BD: 2/12/13 CAT: 1A 100% CALVING EASE SCORE: \*\*  
 BW: 75 ADJ. WW: 664 ADJ. YW: 1009 ADJ. IMF: 4.11 ADJ. REA: 12.3

CED	BW	WW	YW	Milk	TM	ME	HPG	CEM	Stay	Marb	YG	CW	REA	Fat
2	-1.0	50	81	19	44	5	10	8	10	0.36	0.01	17	0.15	-0.01
67%	53%	69%	61%	47%	69%	80%	51%	10%	63%	63%	48%	56%	43%	22%

5L SUMMIT 1145-6327  
**JACOBSON SHOOTER 9055**  
 BT TOP RITA O 07  
 GLACIER CHATEAU 744  
**GLACIER FRITZ 501 ET**  
 GLACIER FRITZ 675

5L DESTINATION 893-6215  
 5L HAZEL 203-1145  
 LORENZEN TOP CUT 8355  
 RED RACHEL Q221K  
 LMAN KING ROB 8621  
 GLACIER REBALA  
 GLACIER STATURE 318  
 GLACIER FRITZ 241

Another top ET son out of Fritz 501, Shooter 3087 has that extra length and style that we have come to expect from his sire, Jacobson Shooter 9055, the powerhouse 5L Summit son that we have been sampling for the past few years.



# YEARLING RED ANGUS BULLS



Lot 20 – Jacobson Advantage 3135

## 20 JACOBSON ADVANTAGE 3135

REG. # 1612627 BD: 2/23/13 CAT: 1A 100% CALVING EASE SCORE: \*  
 BW: 92 ADJ. WW: 732 ADJ. YW: 1101 ADJ. IMF: 1.77 ADJ. REA: 14.9

CED	BW	WW	YW	Milk	TM	ME	HPG	CEM	Stay	Marb	YG	CW	REA	Fat
5	-0.5	70	107	17	52	-2	11	7	13	0.45	0.04	33	0.36	0.01
36%	64%	7%	10%	65%	10%	30%	25%	17%	17%	42%	62%	11%	14%	60%

BUF CRK THE RIGHT KIND U199  
**5L ADVANTAGE 3267-221Y**  
 5L ADINA 195-3267

WEBR DOC HOLLIDAY 2N  
**K2 DOC 305 705**  
 K2 GINGER 0805 305

BUF CRK LANCER R017  
 BUF CRK SHOSHONE R353  
 5L TRADITION 203-6145  
 5L ADINA 2113-195

MLK CRK CUB 722  
 WEBR MS DOLLY 1L  
 LODI PRINCE 2632  
 ZCC SAGEBRUSH LADY 0805

*Bigtime performer with a 113 WR, 109 YR and 124 REA ratio!*



Lot 21 – Jacobson Advantage 3139

## 21 JACOBSON ADVANTAGE 3139

REG. # 1612605 BD: 2/24/13 CAT: 1A 100% CALVING EASE SCORE: \*\*  
 BW: 84 ADJ. WW: 683 ADJ. YW: 1013 ADJ. IMF: 3.74 ADJ. REA: 12.0

CED	BW	WW	YW	Milk	TM	ME	HPG	CEM	Stay	Marb	YG	CW	REA	Fat
4	-1.4	64	95	19	51	-1	11	4	15	0.62	0.08	25	0.15	0.01
46%	45%	20%	28%	48%	18%	32%	26%	58%	7%	15%	78%	32%	43%	60%

BUF CRK THE RIGHT KIND U199  
**5L ADVANTAGE 3267-221Y**  
 5L ADINA 195-3267

LCC MAJOR LEAGUE A502M  
**PAR JASMINE S1003**  
 PAR MAY K1227

BUF CRK LANCER R017  
 BUF CRK SHOSHONE R353  
 5L TRADITION 203-6145  
 5L ADINA 2113-195

BFCK CHEROKEE CNYN 4912  
 KRN REBA'S ROBIN  
 PAR LEGEND 710  
 PAR DAISY 509

*Nice -1.4 BW to 96 YW EPD spread, and a 118 IMF ratio!*



Lot 22 – Jacobson Advantage 3164

## 22 JACOBSON ADVANTAGE 3164

REG. # 1612631 BD: 3/1/13 CAT: 1A 100% CALVING EASE SCORE: \*  
 BW: 94 ADJ. WW: 702 ADJ. YW: 1073 ADJ. IMF: 3.90 ADJ. REA: 12.6

CED	BW	WW	YW	Milk	TM	ME	HPG	CEM	Stay	Marb	YG	CW	REA	Fat
5	1.2	66	99	23	56	-2	13	7	12	0.58	0.05	31	0.25	0.00
36%	90%	13%	21%	18%	5%	27%	10%	17%	39%	19%	66%	16%	27%	44%

BUF CRK THE RIGHT KIND U199  
**5L ADVANTAGE 3267-221Y**  
 5L ADINA 195-3267

5L DIRECT TRAVLR 363-6325  
**JACOBSON JAMIE 8160**  
 BIEBER JAMIE 7239

BUF CRK LANCER R017  
 BUF CRK SHOSHONE R353  
 5L TRADITION 203-6145  
 5L ADINA 2113-195

5L TRAVELING GRAND 5113  
 5L RED GEM 521-363  
 HOLDEN HI HO 7113  
 BIEBER JAMIE 6700

*This thick-made, dark red bull will make friends sale day! Good ratios across the board: 108 WR, 106 YR, 123 IMF and 105 REA!*



Lot 23 – Jacobson Advantage 3136

## 23 JACOBSON ADVANTAGE 3136

REG. # 1612616 BD: 2/23/13 CAT: 1A 100% CALVING EASE SCORE: \*  
 BW: 91 ADJ. WW: 674 ADJ. YW: 1047 ADJ. IMF: 2.70 ADJ. REA: 13.2

CED	BW	WW	YW	Milk	TM	ME	HPG	CEM	Stay	Marb	YG	CW	REA	Fat
7	-0.3	57	91	24	53	-5	10	6	14	0.46	0.05	24	0.19	0.01
21%	67%	42%	38%	9%	15%	15%	46%	28%	10%	40%	66%	34%	36%	60%

BUF CRK THE RIGHT KIND U199  
**5L ADVANTAGE 3267-221Y**  
 5L ADINA 195-3267

LEACHMAN RIGHT TIME  
**C-T TINA 0710**  
 CTDB TINA 113

BUF CRK LANCER R017  
 BUF CRK SHOSHONE R353  
 5L TRADITION 203-6145  
 5L ADINA 2113-195

N BAR EMULATION EXT  
 LEACHMAN ERICA 0025  
 BJR RAMBLER 5162  
 BJR TINA 002-158

*Long-made, high-maternal bull with plenty of REA/cwt. His dam is an outcross daughter of Angus Pathfinder sire, Leachman Right Time.*



# YEARLING RED ANGUS BULLS

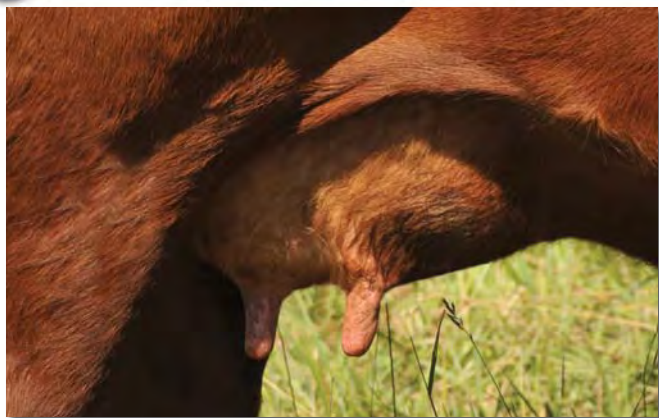

Typical Jacobson udder



Lot 25 – Jacobson Advantage 3137

## 24 JACOBSON ADVANTAGE 3157

REG. # 1612664 BD: 2/27/13 CAT: 1A 100% CALVING EASE SCORE: \*  
BW: 88 ADJ. WW: 703 ADJ. YW: 1079 ADJ. IMF: 3.54 ADJ. REA: 11.5

CED	BW	WW	YW	Milk	TM	ME	HPG	CEM	Stay	Marb	YG	CW	REA	Fat
5	0.6	63	95	22	53	-3	13	7	11	1.01	0.11	27	0.19	0.03
36%	83%	20%	29%	23%	7%	23%	10%	17%	45%	1%	87%	24%	36%	87%

BUF CRK THE RIGHT KIND U199  
**5L ADVANTAGE 3267-221Y**  
5L ADINA 195-3267

5L DIRECT TRAVLR 363-6325  
**JACOBSON MORGAN 0107**  
JACOBSON MORGAN R5083

BUF CRK LANCER R017  
BUF CRK SHOSHONE R353  
5L TRADITION 203-6145  
5L ADINA 2113-195  
5L TRAVELING GRAND 5113  
5L RED GEM 521-363  
GLACIER GRAND VIEW 012  
SEEGER MORGAN

Great ratios: 109 WR, 106 YR and 112 IMF ratio!

## 25 JACOBSON ADVANTAGE 3137

REG. # 1612650 BD: 2/24/13 CAT: 1A 100% CALVING EASE SCORE: \*\*\*  
BW: 78 ADJ. WW: 629 ADJ. YW: 957 ADJ. IMF: 2.60 ADJ. REA: 10.7

CED	BW	WW	YW	Milk	TM	ME	HPG	CEM	Stay	Marb	YG	CW	REA	Fat
5	-0.3	67	107	21	55	0	11	7	12	0.47	0.12	33	0.12	0.01
36%	67%	12%	11%	27%	14%	43%	31%	17%	29%	38%	89%	11%	49%	60%

BUF CRK THE RIGHT KIND U199  
**5L ADVANTAGE 3267-221Y**  
5L ADINA 195-3267

JACOBSON MOJITO 7072  
**JACOBSON TELO 9164**  
3K RED CRYSTAL 6228

BUF CRK LANCER R017  
BUF CRK SHOSHONE R353  
5L TRADITION 203-6145  
5L ADINA 2113-195  
COLEY'S MOJITO 503R  
SEEGER ABBIE 276  
LCC CHEYENNE B221L  
TELO B001

From the same Red Crystal cow tribe as Lot 3.

## 26 JACOBSON ADVANTAGE 3134

REG. # 1612630 BD: 2/23/13 CAT: 1A 100% CALVING EASE SCORE: \*\*\*  
BW: 80 ADJ. WW: 572 ADJ. YW: 972 ADJ. IMF: 1.84 ADJ. REA: 12.7

CED	BW	WW	YW	Milk	TM	ME	HPG	CEM	Stay	Marb	YG	CW	REA	Fat
8	-2.6	50	74	23	48	-1	10	7	12	0.46	0.02	10	0.10	0.01
15%	25%	68%	75%	14%	47%	33%	59%	17%	37%	40%	53%	77%	53%	60%

BUF CRK THE RIGHT KIND U199  
**5L ADVANTAGE 3267-221Y**  
5L ADINA 195-3267

GLACIER MANCHESTER 400  
**GLACIER LASS 847**  
GLACIER TASSEL LASS 455

BUF CRK LANCER R017  
BUF CRK SHOSHONE R353  
5L TRADITION 203-6145  
5L ADINA 2113-195

GLACIER MARIAS 548  
GLACIER FAYET  
LONE ROCK BASIS 138L  
GLACIER HI-RB-LSTA 9114

Calving ease son out of a foundation Glacier-bred cow.

## 27 JACOBSON OSCER 3107

REG. # 1612686 BD: 2/18/13 CAT: 1A 100% CALVING EASE SCORE: \*\*\*  
BW: 70 ADJ. WW: 711 ADJ. YW: 1040 ADJ. IMF: 2.92 ADJ. REA: 12.0

CED	BW	WW	YW	Milk	TM	ME	HPG	CEM	Stay	Marb	YG	CW	REA	Fat
4	-2.4	64	102	18	50	2	6	7	9	0.66	0.07	27	0.29	0.02
46%	28%	20%	17%	52%	36%	56%	97%	17%	73%	11%	74%	23%	21%	78%

MLK CRK CUB 722  
**RED CROWFOOT OLE'S OSCAR**  
RED CROWFOOT OMEGA 9179J

5L NORSEMAN KING 2291  
**DAHLKE NORSE REDBIRD 184**  
DAHLKE RED BIRD 122U

GLACIER CUB 446  
MLK CRK LAKOTA 152-HOBO  
RED PRICE 631  
RED OMEGA 7456\*

VGW KING OF THE WEST  
NORSEMAN 1312 PJM  
BASIN TREND SETTER 6074  
DAHLKE ML SONGBIRD 55R

Lone Ole's Oscar son in the sale... check out his awesome EPD spread!



Lot 28 – Jacobson Conquest 3022

## 28 JACOBSON CONQUEST 3022

REG. # 1612725 BD: 1/28/13 CAT: 1A 100% CALVING EASE SCORE: \*\*\*  
BW: 80 ADJ. WW: 576 ADJ. YW: 942 ADJ. IMF: 2.24 ADJ. REA: 11.6

CED	BW	WW	YW	Milk	TM	ME	HPG	CEM	Stay	Marb	YG	CW	REA	Fat
8	-1.9	59	96	15	44	1	3	4	12	0.55	0.09	25	0.20	0.02
15%	36%	36%	27%	80%	73%	47%	99%	58%	30%	23%	81%	32%	34%	78%

BECKTON JULIAN GG B571  
**HXC CONQUEST 4405P**  
HXC ELLIE MAY MA638

RED 6 MILE FULL THROTTLE171T  
**BMRA MS THROTTLE 194**  
BMRA MS MY LEAGUE 700

BKT JULIAN 7526 G  
BKT MARTA 9A13 JL  
BFCK CHEROKEE CNYN 4912  
HXC 529E

RD TER-RON FULLY LOADED 540R  
RED SIX MILE WITZEL 360J  
LCC MAJOR LEAGUE A502M  
MISS BHR LOGAN 501\*

Wow what a pedigree... Conquest out of a Full Throttle x Major League!



# YEARLING RED ANGUS BULLS



Lot 29 – Jacobson Blazin On 3173

## 29 JACOBSON BLAZIN ON 3173

REG. # 1612689 BD: 3/6/13 CAT: 1B 99.7% CALVING EASE SCORE: \*  
 BW: 96 ADJ. WW: 760 ADJ. YW: 1211 ADJ. IMF: 2.06 ADJ. REA: 12.1

CED	BW	WW	YW	Milk	TM	ME	HPG	CEM	Stay	Marb	YG	CW	REA	Fat
1	0.9	65	97	21	53	1	11	5	16	0.29	0.01	29	0.25	-0.01
77%	87%	17%	25%	30%	10%	46%	33%	42%	3%	78%	48%	20%	27%	22%

5L DOUBLE BLAZE 1134-8576  
**JACOBSON BLAZIN ON 0057**  
 5L FUSCHIA 643-3668

PAURUS MISSION CAN 966  
**SB 108 MIS MISSION**  
 OHRR 30J MS COPPER 81N

5L BLAZIN TIME 982-5044  
 5L TESS 5166-1134  
 5L EXPLORER 589-7414  
 5L FUSCHIA 27-643

LJC MISSION STATEMENT P27  
 SCOTT MISS PINE CANYON  
 OHRR DAKOTA COPPER 29K  
 OHRR 35B MACS LELA 30J

The top performing bull in the offering with an amazing 122 WR and 120 YR!



Lot 30 – Jacobson Blazin On 3067

## 30 JACOBSON BLAZIN ON 3067

REG. # 1612682 BD: 2/6/13 CAT: 1A 100% CALVING EASE SCORE: \*\*\*  
 BW: 75 ADJ. WW: 594 ADJ. YW: 948 ADJ. IMF: 2.46 ADJ. REA: 12.3

CED	BW	WW	YW	Milk	TM	ME	HPG	CEM	Stay	Marb	YG	CW	REA	Fat
3	-1.7	54	87	22	49	5	11	5	13	0.24	0.05	20	0.15	0.01
57%	40%	54%	46%	21%	56%	79%	29%	42%	19%	86%	66%	47%	43%	60%

5L DOUBLE BLAZE 1134-8576  
**JACOBSON BLAZIN ON 0057**  
 5L FUSCHIA 643-3668

BADLANDS DESIGN 46R  
**JACOBSON LAKOTA 1156**  
 CIRCLE A LAKOTA 5098

5L BLAZIN TIME 982-5044  
 5L TESS 5166-1134  
 5L EXPLORER 589-7414  
 5L FUSCHIA 27-643

BADLANDS PFFR NEW DESIGN 347  
 JDRA MS. CASSY 021  
 LCHMN RED SPREAD 1271F  
 CIRCLE A LAKOTA 2488

Smooth-made calving ease bull that will work on heifers.



Jacobson Blazin On 0057, sire of Lots 29 - 31

## 31 JACOBSON BLAZE 3027

REG. # 1652728 BD: 1/29/13 CAT: 1A 100% CALVING EASE SCORE: \*\*\*  
 BW: 75 ADJ. WW: 605 ADJ. YW: 978 ADJ. IMF: 2.74 ADJ. REA: 12.6

CED	BW	WW	YW	Milk	TM	ME	HPG	CEM	Stay	Marb	YG	CW	REA	Fat
5	-2.4	55	82	20	48	4	9	6	13	0.26	0.02	15	0.30	0.02
36%	28%	51%	58%	34%	38%	69%	69%	28%	24%	83%	53%	61%	20%	78%

5L DOUBLE BLAZE 1134-8576  
**JACOBSON BLAZIN ON 0057**  
 5L FUSCHIA 643-3668

MLK CRK DATA 5152  
**JACOBSON GRETTA 7059**  
 JACOBSON GRETTA N61

5L BLAZIN TIME 982-5044  
 5L TESS 5166-1134  
 5L EXPLORER 589-7414  
 5L FUSCHIA 27-643

SHOCO DATA  
 MLK CRK LAKOTA 221  
 BUF CRK DYNAMICS 3820  
 SCOTT GRETTA L08

Another clean-made, calving ease son of Blaze On. He sports a -2.4 BW and top 20% REA!



Lot 32 – Jacobson Blazin 3088

## 32 JACOBSON BLAZIN 3088

REG. # 1612623 BD: 2/12/13 CAT: 1A 100% CALVING EASE SCORE: \*  
 BW: 96 ADJ. WW: 702 ADJ. YW: 1103 ADJ. IMF: 2.88 ADJ. REA: 13.1

CED	BW	WW	YW	Milk	TM	ME	HPG	CEM	Stay	Marb	YG	CW	REA	Fat
7	-0.7	55	89	17	44	1	9	3	11	0.43	-0.04	22	0.19	-0.03
21%	59%	48%	42%	67%	55%	44%	71%	71%	45%	46%	28%	39%	36%	6%

5L NORSEMAN KING 2291  
**5L BLAZIN NORSE 1134-222W**  
 5L TESS 5166-1134

COLEY'S MOJITO 503R  
**JACOBSON CALLIE 7011**  
 JACOBSON CALLIE P20

VGW KING OF THE WEST  
 NORSEMAN 1312 PJM  
 O C C EMBLAZON 854E  
 BIEBER TESS 5166

PERKS ADVANCE 121R  
 NER COPPER QUEEN 2657  
 5L HOBO BEN 04-4422  
 JACOBSON DREAM M53

Extra length in and performance in this Blazin Norse 222W son.



# YEARLING RED ANGUS BULLS

## 33 JACOBSON BLAZIN 3146

REG. # 1612649 BD: 2/25/13 CAT: 1A 100% CALVING EASE SCORE: \*  
 BW: 86 ADJ. WW: 697 ADJ. YW: 1050 ADJ. IMF: 2.70 ADJ. REA: 12.6

CED	BW	WW	YW	Milk	TM	ME	HPG	CEM	Stay	Marb	YG	CW	REA	Fat
5	-0.6	62	99	18	49	2	10	2	13	0.26	-0.04	29	0.44	-0.01
36%	61%	24%	21%	57%	31%	59%	52%	82%	26%	83%	28%	21%	9%	22%

5L NORSEMAN KING 2291  
 5L BLAZIN NORSE 1134-222W  
 5L TESS 5166-1134

COLEY'S MOJITO 503R  
 JACOBSON SWEETNESS 9020  
 3SCC SWEETNESS R22

VGW KING OF THE WEST  
 NORSEMAN 1312 PJM  
 O C C EMBLAZON 854E  
 BIEBER TESS 5166

PERKS ADVANCE 121R  
 NER COPPER QUEEN 2657  
 BROWN VACATION H7106  
 LSF SWEETNESS J1375

108 WR, 104 YR and 105 REA ratio going back to the Sweetness cow, also the dam of the popular AI sire, Expectation.

## 34 JACOBSON BLAZIN 3169

REG. # 1612597 BD: 3/5/13 CAT: 1A 100% CALVING EASE SCORE: \*  
 BW: 85 ADJ. WW: 645 ADJ. YW: 1022 ADJ. IMF: 3.13 ADJ. REA: 12.7

CED	BW	WW	YW	Milk	TM	ME	HPG	CEM	Stay	Marb	YG	CW	REA	Fat
2	-0.9	61	91	18	49	4	10	-1	14	0.50	-0.07	23	0.43	-0.01
67%	55%	27%	37%	55%	41%	71%	43%	97%	13%	32%	18%	37%	9%	22%

5L NORSEMAN KING 2291  
 5L BLAZIN NORSE 1134-222W  
 5L TESS 5166-1134

LCC MAJOR LEAGUE A502M  
 JACOBSON KAILI R5015  
 SEEGER KAILI 361

VGW KING OF THE WEST  
 NORSEMAN 1312 PJM  
 O C C EMBLAZON 854E  
 BIEBER TESS 5166

BFCK CHEROKEE CNYN 4912  
 KRN REBA'S ROBIN  
 BADLANDS BIG SKY J119  
 SEEGER KAILI

Another muscular 222W son, Blazin 3169 posted a 106 REA ratio!

## 35 JACOBSON BLAZIN 3116

REG. # 1612634 BD: 2/20/13 CAT: 1A 100% CALVING EASE SCORE: \*\*\*  
 BW: 72 ADJ. WW: 650 ADJ. YW: 964 ADJ. IMF: 4.45 ADJ. REA: 12.0

CED	BW	WW	YW	Milk	TM	ME	HPG	CEM	Stay	Marb	YG	CW	REA	Fat
5	-2.0	56	91	18	46	1	10	2	11	0.50	0.02	21	0.28	0.01
36%	34%	45%	38%	55%	63%	43%	56%	82%	40%	32%	53%	42%	23%	60%

5L NORSEMAN KING 2291  
 5L BLAZIN NORSE 1134-222W  
 5L TESS 5166-1134

COLEY'S MOJITO 503R  
 JACOBSON ADDIE 8038  
 SEEGER ABBIE 276

VGW KING OF THE WEST  
 NORSEMAN 1312 PJM  
 O C C EMBLAZON 854E  
 BIEBER TESS 5166

PERKS ADVANCE 121R  
 NER COPPER QUEEN 2657  
 MLK CRK LIGHT 912  
 SEEGER ABBIE

Super heifer bull prospect with a 72 BW and a 4.45 %IMF with a 141 ratio!

## 36 JACOBSON BLAZIN 3167

REG. # 1612647 BD: 3/3/13 CAT: 1A 100% CALVING EASE SCORE: \*\*\*\*  
 BW: 66 ADJ. WW: 607 ADJ. YW: 921 ADJ. IMF: 2.27 ADJ. REA: 12.0

CED	BW	WW	YW	Milk	TM	ME	HPG	CEM	Stay	Marb	YG	CW	REA	Fat
7	-4.0	46	69	17	40	-1	11	2	15	0.43	-0.10	6	0.29	-0.01
21%	11%	81%	81%	64%	93%	35%	35%	82%	5%	46%	12%	86%	21%	22%

5L NORSEMAN KING 2291  
 5L BLAZIN NORSE 1134-222W  
 5L TESS 5166-1134

5L SUMMIT 1145-6327  
 JACOBSON ANGEL 9052  
 SEEGER RED ANGEL

VGW KING OF THE WEST  
 NORSEMAN 1312 PJM  
 O C C EMBLAZON 854E  
 BIEBER TESS 5166

5L DESTINATION 893-6215  
 5L HAZEL 203-1145  
 MLK CRK LOGAN 670  
 SEEGER LARKABA

One of the top heifer bull prospects in the entire offering with a -4.0 BW and top 21% REA!



Lot 37 - LSCC304 Ocho Valley

## 37 LSCC304 OCHO VALLEY

REG. # 1650813 BD: 3/14/13 CAT: 1A 100% CALVING EASE SCORE: \*\*\*\*  
 BW: 55 ADJ. WW: 665 ADJ. YW: 1120 ADJ. IMF: 3.59 ADJ. REA: 12.7

CED	BW	WW	YW	Milk	TM	ME	HPG	CEM	Stay	Marb	YG	CW	REA	Fat
2	-6.1	44	66	22	44	7	10	1	10	0.61	0.03	1	0.11	0.03
67%	2%	85%	85%	21%	65%	90%	40%	90%	58%	16%	58%	92%	51%	87%

LCHMN GRANDCANYON 1244G  
 JACOBSON G CANYON 0139  
 GLACIER REBALAS 4109

OCHO VACA MMD CHEROKEE P06  
 MAJESTIC MISS AVA S301  
 MAJESTIC AVA P104

BUF CRK CHF 824-1658  
 KRN REBA'S ROBIN  
 BFLO CR VC CHIEF 105  
 GLACIER REBALAS

BFCK CHEROKEE CNYN 4912  
 OCHO VACA KATHY 01  
 BFCK CHEROKEE CNYN 4912  
 MAJESTIC ABIGAIL 36

New deal here... great performance in a calving ease package, he ranks in the top 2% for BW and the top 16% for Marbling.



Lot 38 - LSCC301 Lancer Valley

## 38 LSCC301 LANCER VALLEY

REG. # 1650814 BD: 2/20/13 CAT: 1A 100% CALVING EASE SCORE: \*\*  
 BW: 78 ADJ. WW: 553 ADJ. YW: 1122 ADJ. IMF: 3.31 ADJ. REA: 12.9

CED	BW	WW	YW	Milk	TM	ME	HPG	CEM	Stay	Marb	YG	CW	REA	Fat
2	-0.6	48	73	20	44	3	11	3	9	0.61	0.09	13	0.03	0.02
67%	61%	75%	76%	39%	65%	62%	38%	71%	72%	16%	81%	69%	67%	78%

LCHMN GRANDCANYON 1244G  
 JACOBSON G CANYON 0139  
 GLACIER REBALAS 4109

MRM LANCER 916  
 OCHO LANCER S05  
 OCHO VACA EBV CHF P05

BUF CRK CHF 824-1658  
 KRN REBA'S ROBIN  
 BFLO CR VC CHIEF 105  
 GLACIER REBALAS

BECKTON LANCER T A664  
 MRM 8454 9522 G93  
 BFCK CHEROKEE CNYN 4912  
 OCHO VACA MISS EBV 25

Another top G Canyon 0139 son. This smooth-made rascal boasts a top 16% Marbling EPD.



# YEARLING RED ANGUS BULLS



Lot 39 – Jacobson Chivas 3015

## 39 JACOBSON CHIVAS 3015

REG. # 1612601 BD: 1/27/13 CAT: 1A 100% CALVING EASE SCORE: \*\*  
 BW: 84 ADJ. WW: 627 ADJ. YW: 937 ADJ. IMF: 2.32 ADJ. REA: 12.1

CED	BW	WW	YW	Milk	TM	ME	HPG	CEM	Stay	Marb	YG	CW	REA	Fat
-1	-0.2	59	98	19	49	11	9	11	6	0.30	0.11	29	0.22	0.03
90%	69%	35%	23%	42%	27%	99%	67%	2%	96%	76%	87%	20%	31%	87%

GLACIER CHATEAU 744  
**KOESTER CHIVAS 005**  
 JACOBSON RAZZBERRY 8014

LMAN ROBIN HOOD 1174B  
**SEXTON'S CHAPPIE 644**  
 SEXTON'S CHAPPIE 401

LMAN KING ROB 8621  
 GLACIER REBALA  
 RED FINE LINE MULBERRY 26P  
 GLACIER FRITZ 501 ET

LMAN KING ROB 8621  
 LEACHMAN PRILARK  
 FCC RAMBO 502  
 SODAK CHAPPIE 6052

Our first Chivas sons, and 3015 is out of a super powerful Robin Hood daughter.



Lot 40 – Jacobson Chivas 3158

## 40 JACOBSON CHIVAS 3158

REG. # 1612683 BD: 2/27/13 CAT: 1A 100% CALVING EASE SCORE: \*\*\*  
 BW: 66 ADJ. WW: 620 ADJ. YW: 968 ADJ. IMF: 3.08 ADJ. REA: 11.6

CED	BW	WW	YW	Milk	TM	ME	HPG	CEM	Stay	Marb	YG	CW	REA	Fat
3	-2.1	59	92	17	46	5	10	7	12	0.45	0.02	22	0.42	0.03
57%	33%	35%	35%	64%	61%	81%	41%	17%	29%	42%	53%	40%	10%	87%

GLACIER CHATEAU 744  
**KOESTER CHIVAS 005**  
 JACOBSON RAZZBERRY 8014

5L BLAZIN NORSE 1134-222W  
**LAZY MISS AMELIA 108-9031**  
 JACOBSON MS TAMY 9031

LMAN KING ROB 8621  
 GLACIER REBALA  
 RED FINE LINE MULBERRY 26P  
 GLACIER FRITZ 501 ET

5L NORSEMAN KING 2291  
 5L TESS 5166-1134  
 5L SUMMIT 1145-6327  
 JACOBSON MS TAMY 6060

The sire, Koester Chivas 005, was one of the top sellers in the '12 Le-land-Koester Bull Sale. He is a Chateau son out of a Mulberry daughter of our prolific donor, Glacier Fritz 501.

## 41 JACOBSON NORSE 3068

REG. # 1618438 BD: 2/7/13 CAT: 1A 100% CALVING EASE SCORE: \*\*\*  
 BW: 66 ADJ. WW: 619 ADJ. YW: 939 ADJ. IMF: 3.35 ADJ. REA: 10.3

CED	BW	WW	YW	Milk	TM	ME	HPG	CEM	Stay	Marb	YG	CW	REA	Fat
5	-2.2	39	62	26	45	-2	13	9	10	0.46	-0.03	4	0.06	-0.01
36%	31%	93%	90%	6%	56%	26%	8%	5%	56%	40%	31%	88%	61%	22%

5L DIRECT FIRE 1641-6443  
**FEDDES DIRECT NORSE 7130**  
 FEDDES BLOCKANA R11

JACOBSON BRIDGER 7126  
**JACOBSON SAMMY 9042**  
 JLRA SAMANTHA 711

Heifer bull with a 66 BW, -2.2 BW EPD and .46 Marbling!

C A FUTURE DIRECTION 5321  
 5L FIREFLY 174-1641 ET  
 5L NORSEMAN KING 2291  
 FEDDES BLOCKANA 173

GLACIER BRIDGER 212  
 GLACIER STORM 109  
 JLRA RAMBECK R07  
 LMG SARA 1079

## 42 JACOBSON EXPRESS 3014

REG. # 1612611 BD: 1/27/13 CAT: 1A 100% CALVING EASE SCORE: \*\*\*\*  
 BW: 80 ADJ. WW: 632 ADJ. YW: 976 ADJ. IMF: 2.90 ADJ. REA: 12.1

CED	BW	WW	YW	Milk	TM	ME	HPG	CEM	Stay	Marb	YG	CW	REA	Fat
6	-3.3	48	66	19	43	0	12	4	12	0.25	-0.12	4	0.13	-0.04
28%	17%	74%	86%	44%	70%	38%	16%	58%	35%	85%	9%	88%	47%	4%

5L GRAND EXPRESS 453-5655  
**MLK CRK EXPRESS 9127**  
 MLK CRK SHEBA 043

BROWN VACATION H7106  
**JACOBSON ABBIE 6018**  
 JACOBSON ABBIE P104

5L NORSEMAN EXPRESS  
 5L RUBY 01-453  
 BJR PROOF 224-159  
 MLK CRK SHEBA 869

BECKTON JULIAN GG B571  
 LCHMN FLOWER C1161  
 GLACIER TERRAIN 999  
 SEEGER ABBIE 276

Pictured below, here is a dark red, long made Express son with a -3.3 BW EPD!

## 43 JACOBSON EXPRESS 3113

REG. # 1612625 BD: 2/19/13 CAT: 1A 100% CALVING EASE SCORE: \*\*  
 BW: 88 ADJ. WW: 598 ADJ. YW: 1000 ADJ. IMF: 3.01 ADJ. REA: 11.5

CED	BW	WW	YW	Milk	TM	ME	HPG	CEM	Stay	Marb	YG	CW	REA	Fat
2	-0.6	51	70	17	42	-3	10	4	8	0.26	-0.04	11	0.11	-0.02
67%	61%	66%	80%	63%	70%	21%	43%	58%	86%	83%	28%	74%	51%	12%

5L GRAND EXPRESS 453-5655  
**MLK CRK EXPRESS 9127**  
 MLK CRK SHEBA 043

4L SUPER VISION R2292  
**MS MARKE A VISION OF 4L 26T**  
 4L MS MAKE MY DAY R034

Another top Express 9127 son out of a Super Vision dam.

5L NORSEMAN EXPRESS  
 5L RUBY 01-453  
 BJR PROOF 224-159  
 MLK CRK SHEBA 869

GLACIER CHATEAU 744  
 4L MR RAMBO R709  
 BJR MAKE MY DAY 402  
 PJMC PATTY SOLOM 24Z



Lot 42 – Jacobson Express 3014



# YEARLING RED ANGUS BULLS



**Lot 44 – Jacobson Statement 3095**

ultrasound scans! Her foundation bloodlines include maternal leaders, Dreammaker and Rambler 5162. Full brother sold in Sonstgard sale for \$9,000 to Kemen Farms, MN.

## 44 JACOBSON STATEMENT 3095

REG. # 1618339 BD: 2/13/13 CAT: 1A 100% CALVING EASE SCORE: \*\*\*  
BW: 77 ADJ. WW: 628 ADJ. YW: 1061 ADJ. IMF: 3.20 ADJ. REA: 13.5

CED	BW	WW	YW	Milk	TM	ME	HPG	CEM	Stay	Marb	YG	CW	REA	Fat
4	-1.9	53	92	17	43	2	12	2	11	0.55	-0.04	23	0.54	0.02
46%	36%	57%	34%	67%	67%	58%	15%	82%	50%	23%	28%	37%	3%	78%

LJC LANCER 806  
LJC MISSION STATEMENT P27  
LJC HANNAH 106  
SEEGER DREAMMAKER 9611  
SEEGER HEIDI  
GMRA LARKABA 333  
BECKTON LANCER T A664  
LJC HB LIZZIE 606  
HOLDEN HI HO 753  
LJC KJ JAMIE 516  
RD ER DREAMMAKER 36D  
BJR EMILY 9097-977  
BJR RAMBLER 5162  
GMRA LARKABA 84

Here is a rare ET Mission Statement son out of our top donor, Seeger Heidi 9905! 3095 boasts some of the most balanced data in the offering, with a -1.9 BW to 92 YW spread, and a top 23% Marbling and top 3% REA EPD. The dam, Heidi, has been the main building block in our herd. She has numerous daughters within the herd, and there have already been 27 calves reported with



**Lot 45 – Jacobson Mission 3009**

## 45 JACOBSON MISSION 3009

REG. # 1612655 BD: 1/26/13 CAT: 1A 100% CALVING EASE SCORE: \*\*\*  
BW: 86 ADJ. WW: 665 ADJ. YW: 1122 ADJ. IMF: 2.44 ADJ. REA: 11.9

CED	BW	WW	YW	Milk	TM	ME	HPG	CEM	Stay	Marb	YG	CW	REA	Fat
5	-2.1	53	89	22	49	4	9	3	13	0.55	0.07	20	0.25	0.03
36%	33%	56%	42%	21%	27%	76%	65%	71%	22%	23%	74%	45%	27%	87%

LJC MISSION STATEMENT P27  
GMRA MISSION STATEMENT 1276  
GMRA MESA MAID 425  
GLACIER RUSTIC 758  
JACOBSON HEIDI 9066  
JACOBSON HEIDI 6046  
LJC LANCER 806  
LJC HANNAH 106  
BIEBER MAKE MIMI 7249  
GMRA SA MESA MAID 054  
LCHMN GRANDCANYON 1244G  
GLACIER REBALAS 4109  
5L HOBO BEN 04-4422  
SEEGER HEIDI

One of the standout bulls in the pen, Mission 3009 posted a 103 WR and 111 YR. OS Carrier.



**Lot 46 – Jacobson Mission 3138**

## 46 JACOBSON MISSION 3138

REG. # 1612643 BD: 2/24/13 CAT: 1A 100% CALVING EASE SCORE: \*\*\*\*  
BW: 76 ADJ. WW: 677 ADJ. YW: 1048 ADJ. IMF: 3.32 ADJ. REA: 12.2

CED	BW	WW	YW	Milk	TM	ME	HPG	CEM	Stay	Marb	YG	CW	REA	Fat
6	-3.1	53	81	20	46	-1	13	5	13	0.74	-0.08	14	0.29	-0.02
28%	19%	56%	61%	40%	48%	35%	6%	42%	21%	6%	16%	67%	21%	12%

LJC MISSION STATEMENT P27  
GMRA MISSION STATEMENT 1276  
GMRA MESA MAID 425  
5L DIRECT DESIGN 893-6315  
JACOBSON REBA 8206  
GLACIER REBA 759  
LJC LANCER 806  
LJC HANNAH 106  
BIEBER MAKE MIMI 7249  
GMRA SA MESA MAID 054  
5L DIRECT FIRE 1641-6443  
5L ADINA 525-893  
CREEK SIDE COPPER  
GLACIER HI-RB-LS

Long-made calving ease Mission Statement out of a Direct Design x Glacier Reba 759, the full sister to the dam of Logan and Marias.



**Bella Rose chasing cows**

## 47 JACOBSON MISSION 3181

REG. # 1612604 BD: 3/12/13 CAT: 1A 100% CALVING EASE SCORE: \*\*  
BW: 81 ADJ. WW: 654 ADJ. YW: 992 ADJ. IMF: 2.83 ADJ. REA: 12.3

CED	BW	WW	YW	Milk	TM	ME	HPG	CEM	Stay	Marb	YG	CW	REA	Fat
4	-2.0	50	80	23	48	4	9	1	11	0.64	-0.08	15	0.52	0.01
46%	34%	67%	62%	15%	36%	76%	70%	90%	40%	13%	16%	62%	4%	60%

LJC MISSION STATEMENT P27  
GMRA MISSION STATEMENT 1276  
GMRA MESA MAID 425  
JLW GRAND CANYON 2385  
HW LUBBOCK 3179  
HW LUBBOCK 1822  
LJC LANCER 806  
LJC HANNAH 106  
BIEBER MAKE MIMI 7249  
GMRA SA MESA MAID 054  
LCHMN GRANDCANYON 1244G  
BJR DIPY DO 355-809  
JRA WRANGLER 999  
HW LUBBOCK 587

-2.0 BW bull with awesome carcass figures: top 13% for Marbling and top 4% for REA!



# YEARLING RED ANGUS BULLS



Lot 48 – Jacobson Mully 3097

## 48 JACOBSON MULLY 3097

REG. # 1612679 BD: 2/14/13 CAT: 1A 100% CALVING EASE SCORE: \*\*  
 BW: 83 ADJ. WW: 701 ADJ. YW: 1012 ADJ. IMF: 2.78 ADJ. REA: 12.9

CED	BW	WW	YW	Milk	TM	ME	HPG	CEM	Stay	Marb	YG	CW	REA	Fat
5	-1.6	52	75	25	51	0	9	7	12	0.38	-0.07	12	0.23	-0.02
36%	41%	62%	73%	9%	19%	38%	74%	17%	36%	58%	18%	72%	29%	12%

JACOBSON MULLY 8105  
**JACOBSON MULLY 1119**  
 JACOBSON ABBIE 7005

HAMMEL LANCER 41P  
**3SCC HANNAH X305**  
 3SCC MISS HANNAH P10

RED FINE LINE MULBERRY 26P  
 GLACIER REBA 759  
 BROWN VACATION H7106  
 JACOBSON ABBIE R5073

BECKTON LANCER F442 T  
 MS HAMMEL PACKER 7077  
 SELL BANDO 924  
 MISS HANNAH PAYDAY

These Mully 1119 sons are right out of a cookie cutter. 3097 posted 108 WR, 100 YR and 107 REA ratio.

## 49 JACOBSON MULLY 3155

REG. # 1612600 BD: 2/26/13 CAT: 1A 100% CALVING EASE SCORE: \*\*\*  
 BW: 72 ADJ. WW: 645 ADJ. YW: 942 ADJ. IMF: 3.68 ADJ. REA: 11.6

CED	BW	WW	YW	Milk	TM	ME	HPG	CEM	Stay	Marb	YG	CW	REA	Fat
1	-1.6	52	75	23	49	3	11	9	11	0.33	0.01	12	0.01	-0.02
77%	41%	63%	73%	13%	41%	62%	30%	5%	53%	70%	48%	72%	71%	12%

JACOBSON MULLY 8105  
**JACOBSON MULLY 1119**  
 JACOBSON ABBIE 7005

LEACHMAN MONU 2X 8096  
**SEXTON'S HI CLASS**  
 SEXTON'S HI CLASS 342

RED FINE LINE MULBERRY 26P  
 GLACIER REBA 759  
 BROWN VACATION H7106  
 JACOBSON ABBIE R5073

LEACHMAN MNUMNT 7335  
 LEACHMAN RD REV 5901  
 LMN IMPRESSIVE ROB1095B  
 BJJ HI-CLASS 102L

Calving ease Mully with a 72 BW, his dam is foundation Monu 2X x Impressive Rob.

## 50 JACOBSON LOGAN 3188

REG. # 1612618 BD: 3/19/13 CAT: 1A 100% CALVING EASE SCORE: \*\*  
 BW: 84 ADJ. WW: 707 ADJ. YW: 1091 ADJ. IMF: 4.31 ADJ. REA: 12.8

CED	BW	WW	YW	Milk	TM	ME	HPG	CEM	Stay	Marb	YG	CW	REA	Fat
-1	-0.5	61	89	24	54	3	12	10	11	0.72	0.07	22	0.08	0.00
90%	64%	28%	43%	12%	8%	65%	13%	3%	40%	7%	74%	40%	57%	44%

GLACIER LOGAN 210  
**JACOBSON LOGAN 1120**  
 JACOBSON KAILI R5015

SCC EXT BLACK GAMMER  
**3SCC REBALAS T286**  
 BSKF REBALAS P212

BFLO CR VC CHIEF 105  
 GLACIER REBALAS  
 LCC MAJOR LEAGUE A502M  
 SEEGER KAILI 361

BASIN EXT 1925  
 BON VIEW GAMMER 2409  
 LONE ROCK BASIS 138L  
 GLACIER REBALA 281

Neat pedigree here and bred for Marbling. His impressive record is: 99 BR, 109 WR, 108 YR, 138 IMF ratio and 107 REA ratio.

## 51 JACOBSON WIN 3187

REG. # 1612675 BD: 3/18/13 CAT: 1A 100% CALVING EASE SCORE: \*\*\*  
 BW: 80 ADJ. WW: 593 ADJ. YW: 989 ADJ. IMF: 2.39 ADJ. REA: 11.6

CED	BW	WW	YW	Milk	TM	ME	HPG	CEM	Stay	Marb	YG	CW	REA	Fat
4	-1.7	53	82	23	50	0	9	7	11	0.21	0.09	16	-0.06	0.00
46%	40%	59%	59%	14%	36%	41%	61%	17%	46%	89%	81%	58%	84%	44%

SIX MILE WIN-CHESTER 745W  
**JACOBSON WINBERRY 1052**  
 JACOBSON KALLI 8013

JACOBSON GOLD 7991  
**JACOBSON CALLIE 0160**  
 JACOBSON CALLIE P20

RED TOWAW INDEED 104H  
 RED SIX MILE SHAWNEE 116T  
 RED FINE LINE MULBERRY 26P  
 SEEGER KAILI 361

LCB GOLDROBBER 1105P  
 HW LUBBOCK 3179  
 5L HOBBO BEN 04-4422  
 JACOBSON DREAM M53

This high maternal bull is a son of Winberry 1052, an outcross Win-Chester son out of a Mulberry dam.

## 52 JACOBSON TIDE 3064

REG. # 1612673 BD: 2/5/13 CAT: 1A 100% CALVING EASE SCORE: \*  
 BW: 101 ADJ. WW: 606 ADJ. YW: 1062 ADJ. IMF: 2.43 ADJ. REA: 11.9

CED	BW	WW	YW	Milk	TM	ME	HPG	CEM	Stay	Marb	YG	CW	REA	Fat
-4	2.4	62	104	19	50	5	9	4	8	0.32	0.09	36	0.26	0.01
99%	97%	26%	15%	47%	21%	80%	63%	58%	87%	73%	81%	8%	25%	60%

RED BRYLOR NEW TREND 22  
**RRA CRIMSON TIDE 135**  
 WCC PHYLLIS 47

RED FINE LINE MULBERRY 26P  
**JACOBSON HEIDI 0026**  
 JACOBSON HEIDI P58

SSS BLACK TREND 13B  
 MEADOW CK MS SEAMAN 31A  
 MLK CRK CUB 722  
 PACHELBEL GRACIOUS

RED COMPASS MULBERRY 449M  
 RED DUS FAYETTE 8G  
 LCC SOUTHERN KING 1765K  
 SEEGER HEIDI

Top percentiles for weaning and yearling growth, 3064's dam is a descendant of our great Heidi 9905 donor cow. Pictured below.



Lot 52 – Jacobson Tide 3064

## 53 JACOBSON PURSUE 3063

REG. # 1618330 BD: 2/5/13 CAT: 1A 100% CALVING EASE SCORE: \*\*  
 BW: 88 ADJ. WW: 572 ADJ. YW: 917 ADJ. IMF: 2.90 ADJ. REA: 10.6

CED	BW	WW	YW	Milk	TM	ME	HPG	CEM	Stay	Marb	YG	CW	REA	Fat
1	-0.9	45	71	16	39	-6	8	5	7	0.28	0.00	11	0.00	-0.02
77%	55%	82%	80%	69%	87%	10%	86%	42%	90%	80%	44%	74%	73%	12%

SSS HOT PURSUIT 450K  
**RED SSS PURSUE 99M**  
 RED SSS BLOCKANNA 886G

GLACIER CHATEAU 744  
**GLACIER FRITZ 501 ET**  
 GLACIER FRITZ 675

G D A R TRAVELER 044  
 BLUE SPR SAMARIA 142B  
 RED SSS ZAMA PINE 37S  
 SSS BLOCKANNA 842B

LMAN KING ROB 8621  
 GLACIER REBALA  
 GLACIER STATURE 318  
 GLACIER FRITZ 241

The last ET son of our Fritz 501 donor cow, this one sired by outcross Canadian sire, SSS Pursue 99M.



# YEARLING RED ANGUS BULLS



Lot 54 – Jacobson Worth 3175

## 54 JACOBSON WORTH 3175

REG. # 1612636 BD: 3/8/13 CAT: 1A 100% CALVING EASE SCORE: \*  
BW: 83 ADJ. WW: 660 ADJ. YW: 1003 ADJ. IMF: 3.74 ADJ. REA: 11.1

CED	BW	WW	YW	Milk	TM	ME	HPG	CEM	Stay	Marb	YG	CW	REA	Fat
-2	1.0	59	88	19	48	0	8	5	10	0.48	0.09	24	0.14	0.02
95%	88%	36%	46%	49%	51%	36%	84%	42%	64%	36%	81%	35%	45%	78%

BADLANDS NET WORTH 23U  
**JACOBSON WORTH IT 1064**  
SEEGER HEIDI

GLACIER TERRAIN 999  
**JACOBSON SADIE 8136**  
SEEGER RED SADIE 334

PFFR SHAQ 607  
BADLANDS MEDORA 406  
SEEGER DREAMMAKER 9611  
GMRA LARKABA 333

TASSEL ROBIN HOOD 78E  
GLACIER HI-RB-LS  
SEEGER JR107-131  
RED SADIE

Worth 3175 leads off a great sire group of 1/2 brothers by Jacobson Worth It 1064, the Badlands New Worth son out of our top donor, Heidi 9905. 3175 posted a 118 IMF ratio.

## 55 JACOBSON WORTH 3160

REG. # 1612717 BD: 2/28/13 CAT: 1A 100% CALVING EASE SCORE: \*  
BW: 88 ADJ. WW: 645 ADJ. YW: 1010 ADJ. IMF: 4.50 ADJ. REA: 12.5

CED	BW	WW	YW	Milk	TM	ME	HPG	CEM	Stay	Marb	YG	CW	REA	Fat
-1	1.4	61	92	13	43	-1	11	6	13	0.61	0.06	27	0.30	0.02
90%	92%	29%	35%	90%	74%	31%	28%	28%	20%	16%	70%	25%	20%	78%

BADLANDS NET WORTH 23U  
**JACOBSON WORTH IT 1064**  
SEEGER HEIDI

5L SUMMIT 1145-6327  
**JACOBSON COLLENE 9056**  
HRR COLLEEN 429

PFFR SHAQ 607  
BADLANDS MEDORA 406  
SEEGER DREAMMAKER 9611  
GMRA LARKABA 333

5L DESTINATION 893-6215  
5L HAZEL 203-1145  
GLACIER LOGAN 210  
HOLDEN COLLEEN 6024

Check out the high IMF scores on these Worth It sons... Worth 3160 posted a 142 IMF ratio and a 104 REA ratio!

## 56 JACOBSON WORTH 3013

REG. # 1618437 BD: 1/27/13 CAT: 1A 100% CALVING EASE SCORE: \*  
BW: 75 ADJ. WW: 561 ADJ. YW: 936 ADJ. IMF: 4.19 ADJ. REA: 11.1

CED	BW	WW	YW	Milk	TM	ME	HPG	CEM	Stay	Marb	YG	CW	REA	Fat
-3	3.2	72	115	13	50	1	9	5	10	0.30	0.16	43	0.16	0.02
97%	99%	5%	5%	87%	31%	45%	64%	42%	64%	76%	95%	2%	41%	78%

BADLANDS NET WORTH 23U  
**JACOBSON WORTH IT 1064**  
SEEGER HEIDI

COLEY'S MOJITO 503R  
**JACOBSON RITA 7100**  
BT TOP RITA 0 07

PFFR SHAQ 607  
BADLANDS MEDORA 406  
SEEGER DREAMMAKER 9611  
GMRA LARKABA 333

PERKS ADVANCE 121R  
NER COPPER QUEEN 2657  
LORENZEN TOP CUT 8355  
RED RACHEL 0221K

Another top ultrasound scan, 3013 also ranks in the top 5% for both WW and YW.

## 57 JACOBSON WORTH 3183

REG. # 1612621 BD: 3/13/13 CAT: 1A 100% CALVING EASE SCORE: \*  
BW: 96 ADJ. WW: 658 ADJ. YW: 1044 ADJ. IMF: 4.37 ADJ. REA: 11.3

CED	BW	WW	YW	Milk	TM	ME	HPG	CEM	Stay	Marb	YG	CW	REA	Fat
-3	3.3	67	94	16	50	-1	9	1	10	0.62	0.20	31	0.13	0.05
97%	99%	13%	30%	70%	31%	33%	72%	90%	63%	15%	98%	16%	47%	97%

BADLANDS NET WORTH 23U  
**JACOBSON WORTH IT 1064**  
SEEGER HEIDI

SCOTT INCUMBENT P13-792  
**JACOBSON CALLIE 7099**  
JACOBSON DREAM M53

PFFR SHAQ 607  
BADLANDS MEDORA 406  
SEEGER DREAMMAKER 9611  
GMRA LARKABA 333

BFCK CHEROKEE CNYN 4912  
SBCC-ELSA-BS2802-F792  
GLACIER TERRAIN 999  
SEEGER DREAM

102 WR, 103 YR and 138 IMF ratio!

## 58 JACOBSON WORTH 3142

REG. # 1612615 BD: 2/25/13 CAT: 1A 100% CALVING EASE SCORE: \*  
BW: 103 ADJ. WW: 682 ADJ. YW: 1069 ADJ. IMF: 3.57 ADJ. REA: 11.0

CED	BW	WW	YW	Milk	TM	ME	HPG	CEM	Stay	Marb	YG	CW	REA	Fat
-3	4.4	73	112	10	46	1	9	2	10	0.42	0.10	43	0.29	0.01
97%	99%	4%	6%	96%	48%	47%	78%	82%	57%	49%	84%	2%	21%	60%

BADLANDS NET WORTH 23U  
**JACOBSON WORTH IT 1064**  
SEEGER HEIDI

BIEBER MAKE MIMI 9682  
**SHO EXPRESSION 0738**  
CFRA EXPRESSION9750-719

PFFR SHAQ 607  
BADLANDS MEDORA 406  
SEEGER DREAMMAKER 9611  
GMRA LARKABA 333

BIEBER MAKE MIMI 7249  
BIEBER SUSIE 8886  
ODP EXPRESS 3105  
DMS MISS PANHAND 719

Top 4-6% for WW and YW, with a 113 IMF ratio!





# 2-YEAR-OLD SIMANGUS BULLS



Lot 59 – Jacobson King 20134

## 59 JACOBSON KING 2034

REG. # 1550958 BD: 1/31/12 CAT: 3 50% CALVING EASE SCORE: \*\*  
 BW: 86 ADJ. WW: 785 ADJ. YW: ADJ. IMF: 3.41 ADJ. REA: 15.3

CED	BW	WW	YW	Milk	TM	ME	HPG	CEM	Stay	Marb	YG	CW	REA	Fat
3	0.4	79	109	19	58	-10	10	6	4	0.65	-0.21	34	0.73	-0.03
57%	80%	1%	9%	49%	3%	4%	45%	28%	99%	12%	4%	10%	1%	6%

WS BEEF MAKER R13  
**WS BEEF KING W107**  
 WS MISS DREAMBOAT T17

COLEY'S MOJITO 503R  
**JACOBSON MOBELLAS 7076**  
 GLACIER REBA 759

HOOKS SHEAR FORCE 38K  
 DCR MS RIBEYE N72  
 CNS DREAM ON L186  
 WS MISS FULL LOAD P176  
 PERKS ADVANCE 121R  
 NER COPPER QUEEN 2657  
 CREEK SIDE COPPER  
 GLACIER HI-RB-LS

The first of four age-advantaged SMxRA hybrid bulls, King 2034 posted a 120 WR, 123 IMF ratio and 118 REA ratio!



Lot 60 – Jacobson King 2069

## 60 JACOBSON KING 2069

REG. # 1551032 BD: 2/6/12 CAT: 3 50% CALVING EASE SCORE: \*\*  
 BW: 79 ADJ. WW: 744 ADJ. YW: ADJ. IMF: 2.63 ADJ. REA: 12.9

CED	BW	WW	YW	Milk	TM	ME	HPG	CEM	Stay	Marb	YG	CW	REA	Fat
4	0.6	80	107	22	61	-6	9	0	8	0.59	-0.09	33	0.63	0.01
46%	83%	1%	10%	24%	1%	12%	63%	94%	87%	18%	14%	11%	2%	60%

WS BEEF MAKER R13  
**WS BEEF KING W107**  
 WS MISS DREAMBOAT T17

SCOTT INCUMBENT P13-792  
**JACOBSON GRETTA 6033**  
 SCOTT GRETTA L08

HOOKS SHEAR FORCE 38K  
 DCR MS RIBEYE N72  
 CNS DREAM ON L186  
 WS MISS FULL LOAD P176  
 BFCK CHEROKEE CNYN 4912  
 SBCC-ELSA-BS2802-F792  
 BJR MAKE MY DAY 981  
 SCOTT YUMA 9926

Awesome 80 WW EPD on this hybrid... and check out his .63 REA EPD ranked in the top 2% of the breed.



Lot 61 – Jacobson King 2080

## 61 JACOBSON KING 2080

REG. # 1551005 BD: 2/7/12 CAT: 3 50% CALVING EASE SCORE: \*\*\*  
 BW: 77 ADJ. WW: 733 ADJ. YW: ADJ. IMF: 2.26 ADJ. REA: 12.7

CED	BW	WW	YW	Milk	TM	ME	HPG	CEM	Stay	Marb	YG	CW	REA	Fat
6	-1.6	73	103	23	59	-6	9	5	5	0.41	-0.16	28	0.69	0.00
28%	41%	4%	16%	18%	2%	11%	72%	42%	98%	51%	6%	23%	1%	44%

WS BEEF MAKER R13  
**WS BEEF KING W107**  
 WS MISS DREAMBOAT T17

GLACIER RUSTIC 758  
**JACOBSON IZZY 9047**  
 3SCC IZZY S147

HOOKS SHEAR FORCE 38K  
 DCR MS RIBEYE N72  
 CNS DREAM ON L186  
 WS MISS FULL LOAD P176  
 LCHMN GRANDCANYON 1244G  
 GLACIER REBALAS 4109  
 3SCC HANNAH BIGPAY N304  
 MESSMER IZZY 77N

Big spread with a -1.6 BW to 103 YW, and he ranks in the elite top 1% of the breed for REA!



Lot 62 – Jacobson King 2067

## 62 JACOBSON KING 2067

REG. # 1550979 BD: 2/5/12 CAT: 3 50% CALVING EASE SCORE: \*\*  
 BW: 74 ADJ. WW: 681 ADJ. YW: ADJ. IMF: 2.21 ADJ. REA: 12.5

CED	BW	WW	YW	Milk	TM	ME	HPG	CEM	Stay	Marb	YG	CW	REA	Fat
5	0.4	76	104	20	58	-8	9	4	6	0.35	-0.18	31	0.64	-0.03
36%	80%	2%	14%	39%	3%	8%	65%	58%	97%	66%	5%	15%	2%	6%

WS BEEF MAKER R13  
**WS BEEF KING W107**  
 WS MISS DREAMBOAT T17

SCOTT NATIONAL 2300  
**JACOBSON KIMA 8066**  
 JACOBSON KIMA 6099

HOOKS SHEAR FORCE 38K  
 DCR MS RIBEYE N72  
 CNS DREAM ON L186  
 WS MISS FULL LOAD P176  
 LCHMAN.ABOVEHEAVEN1018F  
 SCOTT ROBIN  
 SCOTT INCUMBENT P13-792  
 GLACIER KIMA 949

The sire to Lots 59-60, WS Beef King W107, combines the best carcass genetics in the Simmental breed with Hooks Shear Force and Dream On.



# 2-YEAR-OLD SIMANGUS BULLS



Lot 63 – Jacobson Blaze On 2078

## 63 JACOBSON BLAZE ON 2078

REG. # 1551042 BD: 2/7/12 CAT: 2 100% CALVING EASE SCORE: \*\*  
 BW: 80 ADJ. WW: 582 ADJ. YW: ADJ. IMF: 3.06 ADJ. REA: 11.8

CED	BW	WW	YW	Milk	TM	ME	HPG	CEM	Stay	Marb	YG	CW	REA	Fat
5	-1.5	53	77	18	45	1	12	7	16	0.49	-0.03	13	0.13	0.00
36%	43%	59%	69%	52%	58%	46%	19%	17%	3%	34%	31%	69%	47%	44%

5L DOUBLE BLAZE 1134-8576  
**JACOBSON BLAZIN ON 0057**  
 5L FUSCHIA 643-3668

5L PERSPECTIVE 3244-8167  
**JACOBSON LAKOTA 0032**  
 5L LAKOTA 41C-813

Black/Red gene carrier.

5L BLAZIN TIME 982-5044  
 5L TESS 5166-1134  
 5L EXPLORER 589-7414  
 5L FUSCHIA 27-643  
 5L DESTINATION 893-6215  
 5L SILKWOOD 1148-3244  
 BON VIEW NEW DESIGN 1407  
 BASIN LAKOTA C999

## 64 JACOBSON R. TIME 3195

REG. # 1654842 BD: 2/10/13 CAT: 2 100% CALVING EASE SCORE: \*\*  
 BW: ADJ. WW: 536 ADJ. YW: 954 ADJ. IMF: 3.55 ADJ. REA: 11.9

CED	BW	WW	YW	Milk	TM	ME	HPG	CEM	Stay	Marb	YG	CW	REA	Fat
4	-1.0	42	71	23	44	-5	9	6	12	0.24	0.07	11	0.04	0.02
46%	53%	88%	79%	14%	61%	14%	66%	28%	28%	86%	74%	73%	65%	78%

N BAR EMULATION EXT  
**LEACHMAN RIGHT TIME**  
 LEACHMAN ERICA 0025

BJR RAMBLER 5162  
**CTDB TINA 113**  
 BJR TINA 002-158

Black/Red gene carrier ET calf sired by Angus Pathfinder bull, Right Time, and out of the famed Tina 113 donor at C-T Red Angus in Montana.

EMULATION N BAR 5522  
 N BAR PRIMROSE 2424  
 TEHAMA BANDO 155  
 LEACHMAN ERICA 8058  
 FCC RAMBO 502  
 BJR GOLDI 355-1122  
 BJR EXCEL-A-TOR  
 BJR TINA 862-608



Cody and Khloe Kay

## Feeder Calf Certification Program

1. Make the call.
2. Provide special documentation.
3. Purchase tags.
4. Tag calves.
5. Fill out Enrollment Agreement.
6. Receive Certificate of Compliance (COC).



Red Angus Marketing Programs | redangus.org | (940) 387-3502



# Choice<sup>+</sup>

Premium Red Angus Grid

## Grid Marketing with



A carefully constructed grid focusing on the strengths of Red Angus cattle verified through the FCCP "Yellow Tag" program.

**"Angus"  
Premiums  
Include:**

- Choice
- Upper 2/3 Choice
- Prime



**Ranch Tested. Packer Trusted.**

# Red Angus

Contact Myron Edelman, Director of Breed Growth  
for more information at 307-351-6032.





# SALE INFORMATION

*Thank You for participating in our First Annual Bull Sale!*

Join us the first week of August for a tour of the cowherd, and a RAAA Feeder Calf meeting with guest speaker, Myron Edelman, the RAAA director of breed growth. He will go into more detail about the new Red Angus Choice+ premium grid with Tyson.

Also you can view cattle that we will offer in our

## **Fall Female Sale**

**October 11, 2014**

at the Oxley Hereford Ranch

### **Featuring:**

All the '04 through '06 bred cows

50 Fancy Bred Heifers

A select group of top open heifers





# TERMS & CONDITIONS

## 1. BIDDING

The Auctioneer in charge will settle any disputes as to bids, and his decision on such matters shall be final.

## 2. TERMS

Terms of sale are cash unless satisfactory credit arrangements have been made with Sale Management prior to sale.

## 3. PURCHASER'S RISK

Each animal becomes the risk of the Buyer as soon as sold, but it shall be the obligation of the Seller to see that animals are fed and cared for free of charge to Buyer, until loaded for shipment or until the expiration of 48 hours after the sale, whichever occurs sooner.

## 4. HEALTH

All animals are eligible for interstate shipment, except as otherwise announced. Interstate health papers will be furnished for each animal requiring tuberculosis and brucellosis tests in accordance with Federal Regulations.

## 5. ANNOUNCEMENTS

Any changes from information of any kind in this catalog will be announced from the auction box and such announcements shall take precedence.

## 6. DEFAULT

In the event the Buyer defaults on payment, the Buyer shall be responsible for all costs, including attorney's costs, incurred by Sale Management or Seller in connection with collecting, or attempting to collect, payment due.

## 7. BREEDING GUARANTEE

All animals are guaranteed by the seller as outlined in the Red Angus Association of America Code of Ethical Sale Practices.

## 8. CONTRACT

The above terms and conditions of sale shall constitute a contract between the buyer and seller of each animal and shall be equally binding upon both. Each sale or resale of an animal constitutes a separate transaction.

## 9. LIABILITIES

All persons who attend the sale do so at their own risk. The seller, the sale manager, and the auction facility assume no liability for accidents that may occur. It is to be clearly understood that the sale manager and their representatives act only as a medium between the buyer and seller.

*Reller on Nellie*





# JACOBSON RED ANGUS



Gary & Val Jacobson  
28280 75th Ave N. • Hitterdal, MN 56552  
Phone & Fax: 218-962-3360 • Cell: 701-361-3189  
gjrangus@feltontel.net • gjrangus@hotmail.com  
www.jacobsonredangus.com

FIRST CLASS MAIL  
AUTO  
U.S. POSTAGE PAID  
LEWISTOWN, MT  
PERMIT 181



**FIRST ANNUAL  
BULL SALE**  
**Monday,**  
**MARCH 31, 2014**

**1 p.m. Central Time**  
**Central Livestock**  
**West Fargo, North Dakota**

